2 CENTS PAY NO MORE!

Chicago Daily Tribune

THE WORLD'S GREATEST NEWSPAPER

FINAL EDITION

VOLUME LXXXX.—NO. 305 C IRED U.S. PAT. OFFICE] COPYRIGHT 1931 BY THE CHICAGO TRIBUNE] TUESDAY, DECEMBER 22, 1931.—30 PAGES THIS PAPER CONSISTS OF TWO SECTIONS—SECTION ONE *** PRICE TWO CENTS IN CHICAGO AND SUBURBS ELSEWHERE THREE CENTS

SCHOOLS MAY CLOSE JAN. 4

ASSEMBLYMEN TELL OF JOBS ON CANAL PAY ROLL

Paid for Doing No Work, They Say.

(Pictures on back page.)

Democratic political leaders, some of [illegible] members of the legislature [illegible] who [illegible] members at [illegible] that Timothy J. Crowe [illegible] over the [illegible] district [illegible] during 1927-[illegible]

JUDGE KELLY. [Wallinger Photo.]

[illegible] of the district, who held [illegible] while collecting money [illegible] the Chicago taxpayers, were [illegible] questioned by the judges—[illegible] by Judge James J. Kelly, [illegible] with Judge John Prystalski, is [illegible] in an advisory capacity with [illegible] justice.

Was Point for Lawyers.

Attorney Albert Fink for the de[illegible] tried to protect witnesses, who [illegible] lawyers, from divulging any [illegible] that may have existed between [illegible] attorney and client, and [illegible] attorneys. In this he was succes[illegible] as the judges ruled that [illegible] lawyer witness could claim such [illegible] privilege. However, they were told [illegible] they would have to answer ques[illegible] about actual work they performed for the Chicago taxpayers.

"Let me put to the court this propo[illegible] which I have in mind," said Attorney Fink in his objection.

"I will tell this, and you can take it for what it is worth. It has been said of late years that the only purpose of running for the legislature was to get [illegible] because the sanitary district of Chicago was in existence.

"In the legislature there were certain citizens who prepared what are known as strike bills, that would have completely hamstrung the operations of the district if enacted. The purpose of these bills was to make the district employ individual legislators as their friends.

"Now, would it be improper under these circumstances for the district to have employed influential lawyers throughout the state to head off that situation, and, if so, can the state in its prosecution make employés, when they are lawyers, divulge the business of their clients and the reason for their employment?"

Attorney on the Stand.

Attorney S. D. Scholes of Springfield, said to be a legislative lobbyist, was on the witness stand at the time of Mr. Fink's talk. He said that he was employed to look after bills that the district wanted passed and to try to head off bills the district did not want passed. He was on the district pay roll at $300 a month from 1927 to the end of 1929.

Attorney Reed Cutler of Lewistown, former Republican floor leader of the senate, said he was hired to assist in the trial of flood claim suits in his district. Suits were filed, but never tried. He received a retainer of $5,000 a year for watching for these suits to be filed. He is still watching.

Asks Crowe for Job.

W. E. Bray, Democratic representative from the 19th district at Litchfield, said he not only had himself put on the pay roll but also his two sons, he admitted. He said he asked Crowe for a job and that he was his own appointee.

"I said to Crowe I'd appreciate a job in the district and he told me I would be appointed," testified Bray. "I told him I was qualified to be an engineer and investigator."

"What did you do? A.—I thought I was both an inspector and investigator.

Bray also put his two sons, R. E. Bray, 3010 Phillips avenue, and A. T. Bray, on the rolls. Attorney Fink asked him only one question.

"Q.—Did you have any daughters on the pay roll? A.—I have no daughters."

ATTORNEY FINK—I thought so—[illegible]

[illegible] K. Lohman, Pekin, Ill., brother of Martin Lohman, a member of the legislature, said he did not know how he got his job. His pay checks were mailed to him.

"When you woke up didn't you question yourself to see if it was all a dream?" asked Attorney Fink.

"What do you mean—a dream?" re-

(Continued on page 8, column 1.)

NEWS SUMMARY

of The Tribune

(And Historical Scrap Book.)

Tuesday, December 22, 1931.

LOCAL.

Teachers to decide today whether to ask closing of schools; some board members favor proposal. Page 1.

Legislators and former legislators tell of drawing money on canal district pay roll, although they did no work. Page 1.

Reveal trip in Capone car made by Warden Moneypenny of county jail; warden says he did not know ownership of car. Page 1.

Tribune Tower carols ring out above city's din; throngs hear broadcast of Christmas music. Page 2.

McHenry county jury is chosen to try case of State Auditor Oscar Nelson. Page 3.

Policeman and retired policeman killed by autos as heavy fog settles over city. Page 3.

Good Fellow to bring happiness to Mohammedan home on Christmas eve. Page 4.

Iron league starts move for reduction of wages in Chicago building trades. Page 5.

City economy ax cuts $247,265 from fees to experts in 11 months. Page 6.

Tax warrant sale assures school pay by tomorrow; city employés may have to wait. Page 6.

Conference of Cook county legislators is called for tomorrow in effort to unite on relief program. Page 6.

Bond tax levies of city, schools, and south parks called questionable; seek to eliminate them. Page 6.

Christmas week crime wave brings slaying of policeman, wounding of 5 persons, and 31 robberies. Page 7.

Death notices, obituaries. Page 16.

News of society. Page 19.

WASHINGTON.

Senator Johnson bitterly denounces moratorium agreement as betrayal of United States interests. Page 1.

Otto Kahn of Kuhn, Loeb & Co. tells senate he favors cutting war debts to aid private loans as more important. Page 2.

Stimson asks $450,000 expenses for arms conference, saying success depends on United States. Page 2.

Walsh of Montana seeks $20,000 to learn cause of depression. Page 4.

Gifford public works committee vetoes five billion dollar bond issue to break slump. Page 4.

Nye bill limits campaign expense for presidency at $5,000,000. Page 11.

DOMESTIC.

Two men arrested in Kansas City confess to kidnaping Mrs. Donnelly, rich manufacturer. Page 1.

Ingenious bomb disguised as Christmas gift sent Marion Davies. Page 2.

Charges of pier leasing graft are made at New York inquiry. Page 8.

Virginia Penfield, heiress, found dazed; father joins her. Page 10.

State of Washington to keep boy slayer, 12, in prison; refuses offer of boys' home to take him. Page 13.

FOREIGN.

Young plan advisory committee diagnoses Germany's trouble, but fails to recommend a cure. Page 2.

Two day blizzard gives Europe a Christmas mantle of snow. Page 3.

J. A. Lyons, anti-Labor party leader, new Australian premier. Page 7.

Six hundred Japanese soldiers march on army of 7,000 Chinese in Manchuria. Page 10.

French colonial troops fight rioters in Syrian election; four slain, many wounded. Page 10.

France to sign trade treaties with Germany and Russia. Page 10.

SPORTS.

Notre Dame beats Northwestern quintet, 32 to 25. Page 21.

McGraw & Co., one for all, all for one—yeah? Court hears of baseball chiefs' trade in punches. Page 21.

Stadium plans three title fights in next 90 days. Page 21.

Marquette beats Wisconsin, 26 to 23; Illini lose to Butler, 22-17. Page 21.

Report Wisconsin football team against Thistlethwaite. Page 21.

Caution boy skiers not to delay entries in TRIBUNE meet. Page 23.

EDITORIALS.

French Realism; Spoils from the Winner; Trial by Jury; the Most Dangerous Streets. Page 12.

FINANCE, COMMERCE.

Chicago stock trading ebbs; prices weaken. Page 24.

Receipts decline; prices firm in live stock market. Page 24.

Midwest protests against proposed Baltimore and Ohio acquirement of Monon railroad. Page 25.

Reaction hits New York stocks; prices decline. Page 25.

Copper producers agree to trim output to a 26½% capacity basis. Page 25.

Want Ad index. Page 27.

Average net paid circulation of THE CHICAGO TRIBUNE *for* November, 1931

DAILY *in excess of* 815,000

SUNDAY *in excess of* 1,000,000

PLAN DEBATED BY TEACHERS; DECISION TODAY

Some of Trustees Favor Proposal.

Pay for Teachers

With the payment today of the promised tax warrant sums necessary to complete a fund of $2,400,000, it was announced last night, the Chicago school teachers will receive Christmas checks covering their salaries for the first half of October. Details on page 6.

Chicago school teachers, positive that the public "must be impressed with the seriousness of the schools' plight," are to decide today whether they will demand of the board of education that all public schools remain closed after the Christmas holidays. The schools now are scheduled to reopen on Jan. 4.

Representatives of all the twenty-three teachers' organizations debated yesterday, in two meetings, whether to make the closing recommendation. The debate will continue today in the office of their attorney, Allan Carter.

If the teachers vote for closing, their proposal will be given to the board of education tomorrow and is already guaranteed the support of several members of the board.

Mrs. Hefferan for Closing.

One trustee, Mrs. W. S. Hefferan, was outspoken last night in favor of closing.

"The situation is lamentable," she said. "Without relief the schools must close. Substantial relief depends on legislation and the special session of the general assembly recessed without providing it. I have assurances that two other trustees, John A. English and Wallace Caldwell, will support a resolution to close if one is offered by the teachers."

Two more trustees, Joseph P. Savage and Walter H. Brandenburg, announced that they were opposed to closing and would fight to have the schools reopened on schedule. Two others, Oscar Durante and James A. Hemingway, said they were willing to listen to arguments on the subject with open minds. No indication was given of the intentions of the other four trustees.

Promise Program Tomorrow.

Speakers for the teachers, appearing before the board of education during the day, carefully refrained from giving vent to personal opinions about closing, but asserted a concerted program would be ready by tomorrow. Some of the trustees said they were informed that the trend of the discussion at the teachers' meeting strongly favored closing.

So far the board of education has arrears of $21,000,000 in salaries to its employés and the teachers hold that the payment of $2,300,000 — to cover the amounts due for a half month—which will be made tomorrow, do not alter the situation, since it is uncertain where any more money can be obtained. The checks for the half month are already made out.

The teachers want to bring it forcibly to public notice that their credit has been practically exhausted, that many are in dire need, and that the morale of the teaching staff has been lowered.

Fear Plan to Cut Pay.

On top of that the teachers fear that the school board is planning salary cuts as part of its effort to save $3,680,000 in the educational fund of the schools for 1932.

The school board was told during the day that cutting the educational fund $8,000,000 or $9,000,000 "will wreck the educational system." That opinion came from Charles R. Stillman, chairman of the council of all teachers' organizations, and from Irvin Wilson, head of the principals' organization.

They say they would consider it less injurious to close the schools than to try to reduce the expenditures in the educational department by $9,000,000.

"We will have definite suggestions to present to the board by Wednesday," said Miss Margaret Haley of the Teachers' federation.

Ask Delay on 1932 Budget.

Mr. Stillman, Miss Haley, Mr. Wilson and Ald. Wiley W. Mills, attorney for teachers' organizations, pleaded with the board that they defer deciding upon the 1932 budget. It was argued by each that the board does not know what the legislature will do or what the decision of County Judge Jarecki will be on the suit contesting the legality of the 1928 and 1929 taxes, and consequently the board can-

(Continued on page 6, column 4.)

Johnson Rips Into Moratorium

GETTING OUT THE HOARDED DOLLARS

Jail Warden's Trip in Capone Auto Revealed

Warden David Moneypenny of the Cook county jail, where Al Capone is a federal prisoner, took a trip to Springfield last week in a 16 cylinder automobile owned by Capone, it was disclosed yesterday.

The automobile was traced to Mrs. Mae Capone, wife of the gangster, through its license number, after it had been laid up at Lincoln, Ill., for repairs. Warden Moneypenny, when apprised of the ownership of the car, did not deny that he was a passenger, but said he did not know who owned it.

WARDEN DAVID MONEYPENNY.

Warden Tells of Trip.

"On Monday, Dec. 14, I went to Springfield with Attorneys Harold Levy and Emmett Byrne and Edward Evans, an investigator employed by them," said Warden Moneypenny. "They called for me at my home in the car. I went to appear before the pardon and parole board on behalf of Frank Bell.

"On the return trip something went wrong with the car and it was taken to a garage at Lincoln. Some of the party returned by train, but I remained until it was repaired. I did not know who owned the car nor who the chauffeur was."

The Lincoln Evening Courier learned of the ownership of the automobile by tracing the license number. The 16 cylinder car, bought in Capone's wife's name, figured in his recent income tax trial at which he was convicted and sentenced to eleven years. He is held in jail without bond pending appeal.

Investigate Story on Capone.

Last week federal authorities investigated charges that Capone was directing the operations of his gang from the jail, writing letters, sending orders by telegraph and telephone and receiving hoodlum associates in his cell. The investigators announced that the charges were unfounded, but United States Marshal Laubenheimer issued orders permitting no visitors except attorneys and Capone's wife unless they have permission from him.

Federal authorities in this district have found it difficult to prevent the coddling of their prisoners in county jails. Unusual liberties accorded Terry Druggan and Frankie Lake in the Cook county jail six years ago brought contempt sentences for them. Sheriff Peter Hoffman and Warden Wesley Westbrook. Several weeks ago Sheriff John Perucca of Grundy was sentenced to three months in jail for contempt for permitting Anton Rench, Capone political vassal, to come and go at will.

Yesterday Marshal Laubenheimer's first deputy, Edward A. King, issued a pass for Emil Denemark, west side automobile dealer, to visit Capone. Mr. Denemark wishes to collect some payments on the same automobile in which Warden Moneypenny went to Springfield, also on another high priced car.

A BETRAYAL OF AMERICA, HE TELLS SENATE

Holds Up Vote on Debt Holiday.

[Chicago Tribune Press Service.]

Washington, D. C., Dec. 21.—[Special.]—President Hoover's foreign debt policies and his proposal for a one year moratorium were ripped to pieces today and the pieces held up for the world to see by Senator Hiram Johnson [Rep., Cal.] as the moratorium resolution began its certain but stormy passage through the senate.

HIRAM JOHNSON. [A. P. Photo.]

With dramatic vigor, his voice strident, his face aflame with the effort, Mr. Hoover's fellow Californian and avowed political enemy denounced the moratorium agreement as a fraud on its face and the means the President took to establish it as unconstitutional and subversive of republican government.

He described conditions in this country—the reputations of the "de luxe" bankers destroyed, farmers and business men ruined or on the brink of ruin, the recent hunger march indicative of economic and social distress—and vehemently denied that Europe was in so much worse condition that the American taxpayers should assume the burden of the 350 million dollars in payments to the United States which the moratorium will postpone.

Rips Into Hoover Letter.

The moratorium, he asserted, definitely links reparations and debts and marks the last step in the recession from America's traditional policy of independence. The President's letter announcing the moratorium plan he termed "a brief for scaling down the debts."

The opponents of the moratorium resolution, he said, had been threatened with being kept in session all night and all day until the measure was passed.

"I will tell you why they want so much haste," Senator Johnson proclaimed. "The representative of the United States is sitting over in Switzerland with the representatives of three neutral countries and those of France, Germany, and Great Britain. They are determining over there what ought to be done in the future.

Plan Further Moratorium.

"Already, from the press dispatches, they have decided that a two years' moratorium must be granted. Already, according to the press, they have determined it; and these gentlemen do not want this thing here when that report becomes public and you learn that you are up against two years more of moratorium or scaling down these debts. That is the haste."

And when at last, mopping his forehead, he announced that he would move to adjourn until tomorrow, he made the administration cohorts back down from their announcement that they would keep the senate in continuous session until the measure's passage.

To the mumbled pleas of the lugubrious Senator Reed Smoot [Rep., Utah] that he agree to vote at a specified hour Senator Johnson replied bluntly that he would make no promises.

It is possible therefore, that a final vote will not be reached until Wednesday and 24 hours will be clipped off congress' two weeks holiday recess.

Lights Into Bankers.

Stocky, direct of gesture, iron-gray haired, the senator from California was in best Johnsonian form as he warmed up to his subject.

"The reason why I take the interest in this question that I do," he said, "is not because of its immediate effect, not because it has been entered into illegally and unconstitutionally; not because the resolution which is presented here is upon its face a fraud; not because it happened that that particular matter is an injustice to the American people—although all of those reasons would be sufficient and ample—but because of the effect this resolution will have upon the future, because when this resolution shall be voted upon we shall determine in reality what is the future course of

COULD NOT STAND HIS 'IGNORANT BOSS' SO HE KILLS HIM

New York, Dec. 21.—[Special.]—Murder with a motive rare was reported from Westchester county today, where Robert P. Nixon, a doctor of philosophy, is said to have confessed that he killed a dairy foreman, Peter Steuben, because he couldn't bear the idea of having "an ignorant farmer" for a boss.

Nixon worked under Steuben in the Backgate dairy at Bedford, N. Y. He is said to have come from a family of social standing at Evanston, Ill., and to have been graduated at Denison university, in Ohio, and to have taught in the schools of Louisville, Ky., and Tennessee.

Medical Examiner Amos O. Squires of Westchester today announced that he was holding Nixon on a murder charge for the grand jury. He said that Nixon had told him of intermittent quarreling with Steuben for several days. Yesterday, at the time for quitting work, Nixon took a mechanic's hammer and in the dairy barn beat Steuben on the head with it until he was dead, according to the confession that Dr. Squires says Nixon made.

MOTHER IN EVANSTON.

Robert P. Nixon, held for murder in Westchester county, New York, is the son of Mrs. Eva Nixon, 512 Lee street, Evanston, a widow. His brother, Harman Nixon, secretary of a paper manufacturing company, said last night that Robert, after graduating at Denison university, Granville, O., had served in the army and later was a school teacher.

The condition of his health, the brother added, caused him to seek outdoor employment about the time Mrs. Nixon moved to Evanston from Granville, in 1922. The father of the accused youth was a Baptist minister. Robert's brother, the Rev. J. W. Nixon, is a Presbyterian minister at Rochester, N. Y.

LA GUARDIA HAS NAME FOR KLEIN AND HIS TALKS

Washington, D. C., Dec. 21.—[Special.]—Representative La Guardia [Rep., N. Y.] took an oratorical crack at Julius Klein and his frequent radio broadcasts about national conditions, when he dubbed this assistant secretary of commerce "the bed time story teller of the administration."

"Let Mr. Klein tell his bed time stories of the return of prosperity every night if he wants to," Representative La Guardia declared, "but it won't move one bushel of wheat; won't put one man to work."

Pair Admits Kidnaping of Rich Woman

Kansas City, Mo., Dec. 21.—(AP)—Police tonight said two men had confessed a part in the kidnaping last week of Mrs. Nell Donnelly, millionaire women's garment manufacturer, following identification by the victim of the rural cottage west of Kansas City where she was held.

Lacy Browning of Holliday, Kas., and Paul Scheidt, who holds a lease on the farm where the cottage is located, near Bonner Springs, Kas., were declared to have related how they were to share in the $75,000 ransom, which was not paid prior to Mrs. Donnelly's release unharmed last Friday.

Traced by Laundry Mark.

Arrest of Scheidt and Browning resulted from work of three detectives who traced laundry marks on towels used to blindfold Mrs. Donnelly, the trail leading to Bonner Springs.

Browning, according to police, said his share of the ransom would be "one-half of one-fifth" of the $75,000. Scheidt's share for the use of the house was set at $1,000.

Browning was declared to have admitted he first became acquainted with the leader of the kidnapers two years ago when the man was working with a steam shovel crew near Holliday. His name was given as Marshall De Pew of Holliday.

Tells of Gang Leader.

The prisoner said he first was approached by the gang leader two months ago, who proposed that Paul Donnelly, husband of Mrs. Donnelly, be taken. Later it was decided to kidnap the woman. Police said there were four members of the band.

The cottage named as the building where Mrs. Donnelly was held is located in a wooded area near Bonner Springs. Officers who accompanied Mrs. Donnelly to the Scheidt cottage said she was positive in her identification. On the wall of the living room was a picture of Saint Cecelia, one of the identification marks given by Mrs. Donnelly. A hole in the window shade of a bedroom, through which the victim said she peered at a dilapidated wire fence, also was as represented.

Kidnap Victim Freed.

Burlington, Ia., Dec. 21.—(AP)—The Burlington Hawkeye tonight said it had learned that Fred G. Webster, former cigar store proprietor here, returned to Burlington Sunday morning after being kidnaped, chained to a bed and held blindfolded for ransom for more than thirty hours.

He was released in St. Charles, Ill., the Hawkeye said, Saturday night after Mrs. Webster had delivered ransom money to the kidnapers.

He declined to divulge the amount of ransom, but said:

"It took all we had and all we could raise. We're busted."

Mrs. Webster was allowed to return to Burlington in her husband's car, and negotiations for her husband's release ensued.

WOMAN IS KILLED AS DRY AGENT IN HIS AUTO CHASES SUSPECT

Columbia, S. C., Dec. 21.—(AP)—Mrs. Mary Alma Jeffcoat, 43 year old New Brookland woman, was struck and killed near her home tonight by an automobile driven by S. S. Sligh Jr. of Columbia, a federal prohibition agent. Sligh said he was chasing a rum running suspect when the accident occurred.

Sligh, at first taken to the Columbia police headquarters, later was placed in jail at Lexington pending an inquest tomorrow. New Brookland, a Columbia suburb, is in Lexington county. No charges have been preferred against Sligh.

Mrs. Jeffcoat was struck by the federal agent's car as she, with two women companions, started across the road.

"RIDE" VICTIM'S BODY FOUND ON COUNTRY ROAD

The body of an unidentified man, about 30 years old, who had been taken for a ride and riddled with bullets, was found on the Joe Orr road, near Cottage Grove avenue, northeast of Chicago Heights, early this morning. Every mark of identification had been removed from the body, even the trade marks of his clothing having been cut out.

Alfred Loitz, his brother Edward, and Gunnerd Knutson, all of Chicago Heights, found the body. It was lying face down, with the head in a ditch and the feet extended toward the pavement. Loitz notified the Homewood county highway police, and Lieut. Robert Selter, on orders from the coroner's office, had the body removed to the county morgue.

The victim had been shot at least ten times. Both eyes had been shot out. The man was well dressed, according to Lieut. Selter. He wore a brown overcoat, blue pants and vest and a gray coat and gray cap. He was of dark complexion, weighed about 140 pounds and was 5 feet 7 inches tall.

Huge Wave Hits Liner; Woman Dies; 36 Are Hurt

LONDON, Dec. 22.—[Tuesday.]—(AP)—The Daily Mail said this morning an elderly woman passenger on the liner Tuscania, which arrived at Glasgow today, died of shock after a huge wave struck the ship. Thirty-six passengers were hurt.

Willys-Overland Grants 10 Per Cent Pay Increase

Toledo, O., Dec. 21.—(AP)—An increase of 10 per cent in salary has been granted by the Willys-Overland company here to all office employés who have been receiving less than $100 a month.

THE WEATHER

TUESDAY, DECEMBER 22, 1931.

Sunrise, 7:15; sunset, 4:22. Moon sets at 6:19 Wednesday. Jupiter, Venus, and Mercury are evening stars.

Chicago and vicinity—Mostly cloudy Tuesday, probably some rain at night or on Wednesday; continued mild; moderate southerly winds.

Illinois—Partly cloudy Tuesday; Wednesday cloudy, probably rain in north portion; continued mild.

TRIBUNE BAROMETER.

TEMPERATURES IN CHICAGO

MAXIMUM, 2 P. M. 51
MINIMUM, 4 A. M. 42

3 a. m. ... 43	Noon ... 48	8 p. m. ... 46
4 a. m. ... 43	1 p. m. ... 49	9 p. m. ... 46
5 a. m. ... 44	2 p. m. ... 51	Unofficial—
6 a. m. ... 44	3 p. m. ... 51	10 p. m. ... 45
7 a. m. ... 44	4 p. m. ... 47	11 p. m. ... 45
8 a. m. ... 45	5 p. m. ... 47	Midnight ... 44
9 a. m. ... 45	6 p. m. ... 46	1 a. m. ... 44
10 a. m. ... 46	7 p. m. ... 46	2 a. m. ... 44
11 a. m. ... 45		

For 24 hours ended 7 p. m. Dec. 21: Mean temperature, 46; normal, 27; excess since Jan. 1, 1,581 degrees; excess for December, 149 degrees.

Precipitation, .08 of an inch; excess since Jan. 1, 6.14 inches; deficiency for December, .05 of an inch.

Barometer—7 a. m., 30.00; 7 p. m., 29.87.

[Official weather table on page 14.]

the United States in dealing financially with those countries across the seas."

During the last fifteen years, the country—and during the last twelve years, the Republican party—he said, had been in the process of abandoning the traditional American policy.

"Today," Senator Johnson continued, "we stand here with another branch of the government shaking in the faces of the members of the senate their pledges. Sixty-eight in number have signed upon the dotted line and 'We have no doubt,' says a representative of the administration, of the result in this body.

"On the 20th day of June, 1931, the President gave forth this statement: 'The American government proposes to postpone during one year all payments of intergovernmental debts, reparations and relief debts, both principal and interest, of course not including obligations of governments held by private parties.

"'The purpose of this action,' the statement proceeds, 'is to give the forthcoming year to an economic recovery of the world and to keep the recuperative forces already in motion in the United States from retarding influences from abroad.'

A Dig at the Banks.

Senator Johnson turned to the phrase "recuperative forces" in the President's statement. The "recuperative forces" at work now, he declared, were the banks calling loans. He came to Mr. Hoover's assertion that the depression has affected Europe more severely than the United States.

"I deny it," he cried. He detailed the distress in this country.

He came to the part of the statement in which Mr. Hoover remarked on the necessity of congressional sanction, but said the moratorium proposal had been assured the cordial support of leading members.

"Abolish the senate," he exclaimed. "Why do we need, if we stand by this sort of thing in the matter of legislation, a representative body at all? Who cares what a representative body shall do if certain leaders may be taken into the White House in secrecy any night of the year and upon their ipse dixit legislation shall be predicated and legislation passed? Why have a legislative body? Why not abolish it?

"This is the sort of thing that makes dictatorships and this is the sort of thing that arouses a revolution.

Moratorium Useless, He Says.

Boiled down, said Senator Johnson, the President's reference to granting European nations time for recovery meant giving Germany time for recovery. And the progress of six months has shown, he argued, that so far as Germany was concerned the moratorium has been practically useless.

Again he turned to the President's statement and declared:

"If that is not a brief for scaling down debts, I am unable to understand the English language. If it is not a statement in so many words that we should stop and consider and do what is essential in the matter of scaling down debts it has no meaning at all; and here it is, as plain as can be, what was in the mind of the writer of this particular statement and it is perfectly plain today what is in the minds of those in power in this government who are demanding of us this moratorium.

"Men who have heads upon their shoulders that the Lord put there for some other purpose than mere ornaments can understand that when we deal with German reparations and say that those reparations shall not be paid to France in return for our forgiving France a debt, why, of course so inextricably commingled are reparations and debts that we never can get out of the thing again; never can unravel it. It is perfect nonsense to say that reparations and debts have no connection whatsoever. We gave them a connection when we subscribed to the moratorium, and we gave them such an intimate connection that we never again can remove it."

Tells of France's Tactics.

"Dickering" with France took sixteen days, Senator Johnson reminded his hearers. Why did not the President call congress, he asked, and have the proposal properly ratified? He recalled how France had balked and insisted that, even though she reloan the money to the German railways the unconditional portion of the reparations be paid her.

"How many senators, he demanded, were told "the moratorium that we are about to agree to is a different thing from the moratorium you consented to by telegram?"

"Maybe our leaders knew it," he said, and what a tone of scorn he put upon the word "leaders."

"Maybe the leaders were called into another conference at the White House. But we who have not reached yet the stature of leadership; we who constitute only hoi polloi of the congress—none of us was notified at all, and none of us knew—and I doubt if even our 'leaders' knew—that France entered into an entirely different arrangement from that which we were told was entered into, and that to which you assented."

There had been an earlier clash on the threat of Senator James E. Watson of Indiana, Republican leader, to hold the senate in continuous session. Senator Johnson had denounced the administration's tactics. Senator George W. Norris, insurgent Republican of Nebraska, sided with him.

"I think it is unnecessary and it would be an outrage for us to be compelled to stay in continuous session night and day to dispose of the moratorium," Senator Norris declared. "The moratorium has been granted—unconstitutionally and illegally—but granted nevertheless; and whether we put our stamp of approval upon it today or tomorrow or six weeks from now is quite immaterial."

Howell Fills in Picture.

Preceding Senator Johnson, Senator Robert E. Howell (insurgent Republican, Nebraska) described in details the terms by which the United States has already forgiven the allies a great portion of their debt.

France's debt of $4,221,000,000 had, by the terms of the funding agreement, actually been canceled, he said.

"The agreement amounts to France's paying 1 1-4 per cent interest on that amount for 62 years and at the end of that time being forgiven the whole amount," declared Senator Howell. "The interest we have had to pay to carry the debt owed our people on France's account exceeds by two per cent the interest France pays us. We canceled the principal and during the last six years we have paid $1,052,000,000 to carry it, while France has paid us only 200 million dollars. In other words, it cost us more than four billions to make the loan and it has cost us 852 millions to [illegible]."

CHILD DIES OF BURNS.

Henry Sadelle, 13 months old, died yesterday in the county hospital of burns received Sunday when his dress caught fire from the kitchen range in his home at 845 Calpin [illegible]

Inexpedient for America to Press Its European Debtors, Kahn Tells Senators

[Chicago Tribune Press Service.]

Washington, D. C., Dec. 21.—[Special.]—Otto H. Kahn today became the third noted international banker to tell the senate finance committee, during its inquiry into the sale of foreign securities in this country, that German reparations and allied debts to the United States must be scaled down.

OTTO H. KAHN.
[A. P. Photo.]

Appearing today in the train of Thomas W. Lamont, partner in J. P. Morgan & Co., and Charles E. Mitchell, president of the National City bank of New York, both of whom counseled revision in last weeks' hearings, the art patron head of Kuhn, Loeb & Co. gestured with elegant, nervous fingers, as he proclaimed the prior importance of paying private rather than governmental debts.

He believed that during the present time of depression debtor nations should be generously treated—that expediency rather than the letter of legal justice must be served. He saved himself from advocating cancellation or permanent revision downward by saying at the last that the exigencies of the present should not be made the basis for irrevocable forgiveness of international obligations.

Denies McFaddein's Charges.

Gray mustached, speaking with a pronounced accent, now suave, now assertive, now evasive, he stated his belief that America—for her own good and the good of the world—must submerge her undoubted right to collect what is owed her and for the sake of expediency refrain from pressing her debtors.

If Mr. Kahn sidled a bit when pressed for a positive answer as to how far he would go toward revision or cancellation, he was forthright indeed when he answered the charges recently made on the floor of the house by Representative Louis T. McFadden, [Rep., Pa.].

Mr. McFadden had set the house by the ears by asserting that "German international bankers"—Kuhn, Loeb & Co. foremost among them—had helped elect Hoover, had inaugurated the moratorium plan, and had dragged the President behind them to its support.

All this, Mr. Kahn stated today, was a "falsehood."

Puts Private Debts First.

It was in answer to a question by Senator Alben Barkley [Dem., Ky.] that Mr. Kahn was drawn into a display of his opinions on the debt and reparations question.

"It is of less importance," he said, "that one government should pay another government on the dot than that the ordinary individual doing business with the individuals of another country should not have his confidence in the ability and honesty of the people of that country shaken. The first essential is to keep the economic life of a country going. Government is secondary, and dependent upon that economic life.

"It becomes a question of expediency. If it is necessary to postpone payment of debts it is a problem of deciding what type of debt can be postponed with the least damage to international confidence. The maintenance of the sanctity of contract between man and man is vitally essential to economic life, and no government can go on unless behind it there is a capable, solvent country."

Refuses Detailed Proposal.

Senator Hiram Johnson [Rep., Cal.], foe of the moratorium and debt revision and author of the resolution under which the committee is acting, here broke in. He wanted a definite answer to the question of which type of debt should take priority.

"If the choice must be made," Mr. Kahn answered, "private debts should take precedence over governmental obligations or be given at least a status slightly better than parity."

Senator Johnson pressed further, wanting an answer in terms of the debts owed by Germany to the allies and by the allies to the United States, but Mr. Kahn begged off, saying that the senator sought to state a hypothetical set of conditions which do not now exist.

As certain as Mr. Kahn was that leniency must be extended to Germany, he was no less certain that France had the ability to pay. He was emphatic in stating the justice of the American claim.

"At the close of the war," he said, "we asked none of the spoils and we got what we asked—none. In plain justice, we have nothing to apologize for in wanting the debts paid.

"But at the moment it is not a matter of justice, but one of expediency—and, in saying that, I put America first, for what's good for America is good for the world."

"Then you think," interjected Senator David A. Reed [Rep., Pa.], "that we ought to abate our claims against France in order to buy her into abating her claims against Germany?"

"I must go back to my general statement," answered the witness. "From the point of view of justice we have a 100 per cent—a 200 per cent—case. But from the point of view of expediency——"

"The European formula is very simple," remarked Senator Reed. "Get out of it all and hang it on America."

"If it were possible to drop the whole debt millstone in the ocean, I should be for it," said Mr. Kahn. "But no one has been able to devise such a scheme, so—and I leave it up to the statesmen—we must work out the best way possible, using as much self-restraint as we can, and"—he smiled—"swearing and cursing under our breaths."

Against Permanent Reduction.

"But you don't think that a temporary emergency justifies a permanent reduction in these debts?" insisted Senator Reed.

"No, sir, I do not," replied Mr. Kahn.

As for those McFadden charges, the merchant banker was very definite indeed.

"No member of my firm," he declared, with a defiant look about the circle of senators, "had anything to do with the moratorium, or exercised any influence on the President or took part in any propaganda, or had any relations with any foreign government other than those I have described in our legitimate business dealings.

"Any allegation which connects us up in the remotest manner with the moratorium plan is an utter and outrageous untruth." Again he smiled. "Mr. Paul Warburg, who was mentioned, is a Democrat and took the part of Gov. Smith, not of President Hoover."

BOMB FOUND IN GIFTS SENT TO MARION DAVIES

(Picture on back page.)

Hollywood, Cal., Dec. 21.—[Special.]—An ingenious bomb, designed to resemble a Christmas present, and directed to Marion Davies, film actress, was discovered today and disposed of before it could explode.

The package, addressed to "Marion Davies, 15 Ocean Front, Santa Monica," was found in the actress' mail box last Thursday. Whether deposited there personally or delivered by a postman had not been determined pending an investigation.

The package lay with others for three days, servants assuming that it was one of several Christmas packages received from youngsters who are entertained by Miss Davies at an annual Christmas eve party.

Last night Miss Davies herself noticed the package for the first time. She directed a servant to open it. Her butler attempted to do so, but discovered a small key, soldered or otherwise fastened to an inner receptacle which looked like a jewel casket.

When he touched the key, smoke came from the package. The butler threw it out of the house and phoned for police. No explosion occurred.

After soaking the package in water all day at the sheriff's office, officers opened it tonight and declared it to have been an ingenious bomb, evidently intended to kill or maim the actress.

The key which protruded from the side operated a wooden cylinder. Small holes had been drilled in the side of the cylinder, containing heads of matches. Three small sacks of powder were in the cylinder. The material was turned over to Frank Gompert, sheriff's technician, for analysis.

The package had been laboriously wrapped. Inside the outer wrappings was considerable red cardboard and padding, such as would be used to prevent a jar from disturbing the inner contents. The red paper inner wrapping stated "personal only to Mary Davies." There was an unintelligible note inside.

WINSTON CHURCHILL QUITS HOSPITAL BUT HAS TO STAY IN BED

New York, Dec. 21.—(Special.)—With a large dressing patch covering his forehead and a similar patch across the bridge of his nose, Winston Churchill, British statesman and author, whose lecture tour here was interrupted eight days ago when he was run down by an automobile in Fifth avenue, was transferred by wheel chair and automobile from Lenox Hill hospital to the Waldorf Astoria hotel this afternoon.

He appeared to be in good spirits and shook hands heartily with the several physicians and nurses who cared for him while he was in the hospital. He was accompanied by his daughter, Miss Diana Churchill, Dr. Otto C. Pickhardt, his physician, and a nurse.

Dr. Pickhardt said it would be necessary for Mr. Churchill to remain in bed for about two weeks and that during that time he would be able to read, dictate letters and receive friends "within limit."

LONDON PAPER SEES NO WAY OUT OF PAYING U. S.

LONDON, Dec. 21.—(AP)—Lord Rothmere's Evening News was the only newspaper commenting today on the congressional action in Washington with regard to the moratorium.

The house amendment opposing any cancellation or reduction in Europe's post-war or wartime debts to the United States which was attached to the resolution of approval, said the editorial, "represents what is, always has been and is likely to remain the decision of the great mass of the American people."

"To say that the door has been banged, bolted, and barred against any further concessions by the American government accurately states the case," it continued. "The great danger of the new position is that European statesmen will continue to hope that circumstances will prove too strong for the United States or that some new administration will in some mysterious way bring about a change of opinion in America.

"We see not the slightest prospect of such a change. Henceforth Europe must settle her debts and reparations problems for herself, and they must be settled on the basis that whatever is owed to the United States must be paid.

"From the viewpoint of world economics, this may be unfortunate but it cannot be helped. Europe must weather the storm as best it can."

The News calls upon the national government and all subsequent governments "to be hard bargainers and ruthless economic rivals bent upon securing British interests and the British advantage first, last and all the time."

GERMANY'S ILLS DIAGNOSED, BUT CURE IS OMITTED

Reparations Question Left to Allied Parley.

BASEL, Switzerland, Dec. 21.—(AP)—A final report sidestepping concrete recommendations will be made this week by the Young plan advisory committee called here two weeks ago to hear Germany's plea that she was unable to continue reparations payments, it was understood tonight.

Sir Walter Layton of Great Britain announced at the close of a short afternoon session that the experts had decided to complete their report before adjourning until after Christmas. A holiday recess had been expected because of the intransigeance of several members.

Leave It Up to Parley.

The decision to report without further delay was interpreted as an indication that the economists and bankers on the committee had decided to let the forthcoming European political conference handle the entire reparations question.

The drafting committee, composed of Sir Walter Layton, Prof. Charles Rist of France and Dr. Carl Melchior of Germany, with Alberto Beneduce of Italy presiding, completed the final chapter of the report tonight. It will be submitted tomorrow to a full meeting of the committee.

It is believed the report will contain merely a statement about the situation of Germany as it was revealed here by the Germans and the findings of three subcommittees which checked the figures submitted by the reich.

A Victory for France.

This was declared to be a complete victory for the French who fought the attempts of a large bloc of the delegates to recommend cancellation of all claims held against Germany by the former allies.

It was authoritatively stated that Germany agreed to omit recommendations and to allow all questions to be settled by the impending political conference.

Although diplomatic negotiations for that conference have been started by Paris, London and Berlin, the belief here was that the meeting might not be held as early as mid-January. It was expected the conference would be put off until a more clear idea has been obtained about what Washington might be willing to do regarding a moratorium or revision of war debts.

BULLET RIDDLED CAR FOUND; FEAR LABOR KILLING

A bullet riddled, bloodstained automobile, bearing a license plate issued to the Excavating, Grading and Asphalt Teamsters' union, was found last night in front of 1219 Wisconsin avenue, Berwyn.

Investigation convinced the Berwyn police that some official of the union, which has headquarters at 184 West Washington street, was shot in the car. Marcus [Studdy] Looney is said to be the czar of the organization, although he has no official title. Paul Conroy is secretary-treasurer, and two if its business agents are Patrick Healy and a man named Coznetti, the latter a resident of Berwyn.

A search has started for Coznetti, in the belief that he might have driven to the vicinity of his home after being wounded. His address was not known to the police. The only clew to the identity of the supposed victim was a gold dental crown, found on the front seat of the car.

Police who viewed the car advanced a theory that the shooting might have been a followup of the killing of Timothy J. Lynch, a teamsters' union secretary, who was shot in the yard of his home in Maywood on Nov. 9.

TRIBUNE TOWER CAROLS RING OUT ABOVE CITY DIN

Street Throngs Hear Christmas Music.

(Picture on back page.)

From out of the mists which shrouded Tribune Tower last evening floated a flood of music. For half an hour the tones of an organ and a male quartet arrested the attention of thousands of workers and shoppers with the charm of age old Christmas melodies.

The concert, produced in the Drake hotel studios of radio station W-G-N, was given outdoors to the people in the streets by amplifiers mounted above the fourth story of the tower. It was the first of a series of four such concerts, to be given each afternoon until Christmas eve.

Music Rises Above Traffic Roar.

Yesterday's program opened at 4 p. m. with an organ solo of the hymn, "The Lord Is Mindful," by Felix Mendelssohn. Above the screech of brakes and tires and the blare of automobile horns the strains of the majestic music rose clear, soaring even to the top floor offices of nearby skyscrapers.

The second number, listeners said, seemed to bring a touch of the medieval to the bustling loop. It was the "Adeste Fidelis," an ancient hymn which Christmas carolers have chanted in the streets of European cities and villages for hundreds of years.

As the deep volume of the quartet filled the air, office windows were raised and the sills were clustered with listeners. Clerks came to the doors of shops and traffic slowed in Michigan avenue. Because of the fog around the Tower the effect for those in the street was as of music coming from nowhere.

Landis Praises Concert.

To the listeners in the skyscrapers, however, the origin of the melody was more apparent and, as the program progressed, many telephoned THE TRIBUNE their compliments. Among the callers was K. M. Landis, baseball commissioner, whose office is on the seventeenth floor at 333 North Michigan avenue.

"It was enchanting," said Mr. Landis. "It brought a genuine Christmas touch to us tenants here along the river, who are usually bedeviled with the shriek of tugboat whistles. The air was pretty damp, but I risked a cold and kept my windows open until it finished."

A similar expression came from H. Leslie Atlass, vice president of the Columbia Broadcasting company, whose studios are on the seventh floor of the Wrigley building annex. Motorists said the concert was clearly audible as far south as Jackson boulevard and north to Chicago avenue.

KING CAROL FIRES MAYOR WHO WED PRINCE NICHOLAS

[Chicago Tribune Press Service.]

BUCHAREST, Dec. 21.—King Carol today wreaked vengeance upon the village mayor who married his brother, Prince Nicholas, to pretty Mme. Jana Deletj, to whom the king objected because she is a commoner. The minister of the interior, on orders from the Rumanian monarch, indefinitely suspended the mayor of the village of Tohan for performing an "illegal" marriage and also severely reprimanded him.

ASK $450,000 TO SEND U. S. GROUP TO ARMS PARLEY

Stimson Says Success Depends on Us.

[Chicago Tribune Press Service.]

Washington, D. C., Dec. 21.—[Special.]—Participation of the United States in the forthcoming general disarmament conference at Geneva is vitally necessary if the league parley is not to fail, Secretary of State Henry L. Stimson advised President Hoover today in a report supporting a plea for a $450,000 appropriation to defray the expenses of an American delegation.

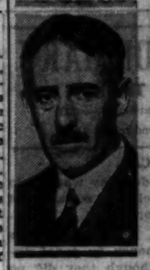

HENRY L. STIMSON
[Acme Photo.]

The Stimson report was appended by President Hoover to a special message to congress urging that the expense fund be voted at once so that this country could go ahead with its plans to attend the Geneva conference. No comment was made by the President on the Stimson history of the preliminaries leading up to the calling of the parley.

No Hint on Concessions.

Secretary Stimson dismissed the Washington and London naval conferences as only a beginning toward disarmament, stating that land and air forces remain to be curbed by treaty. He admitted that the size of the American army has been cut down to the point which "does not constitute a menace to any nation," adding however his view that this country must collaborate in new limitation measures in the interests of conference success.

No hint was given by the President regarding whether the United States was prepared to make new concessions at Geneva in the interest of success.

No reference was made to the fact that at Washington in 1922, the United States sacrificed potential battle supremacy to gain a treaty while at London the American delegation lowered its colors on the big cruiser question in order that the label of success might be appended to the conference. His only reference to our past participation in arms limitation efforts came in the following sentence:

"This country's unrelenting stand in favor of effective measures of limitation and reduction will act as a stimulus to success."

Europe Not So Optimistic.

Information reaching the United States from abroad, where less optimism is apparent regarding the conference's chances of success, indicate that European powers will insist on American adoption of the budgetary method of limiting armaments as the price of a treaty. France, Great Britain, and virtually all the big powers are united against the United States on this point.

The Stimson report did not refer to the fact that the league parley almost certainly will be clouded by actual warfare in Manchuria, where Japan is strengthening her position in the face of futile league efforts to effect peace. Likewise no reference was made to the constantly reiterated French contention that some sort of security treaty must accompany the army limitation treaty to assure her coöperation.

Hard to Find Delegates.

Due to the reluctance of senators and others approached by White House emissaries to attend the conference as delegates, the American delegation has not been completed. It was first thought that Secretary of State Stimson would go as chairman, but indications now are he will stay at home and aid the President in charting the American course from here. Senator Claude A. Swanson [Dem., Va.], member of the senate foreign relations and naval committee, is the only one thus far announced as an American delegate.

Secretary Stimson expressed the opinion that the conference will last seven or eight months. Because of the doubt as to the length of the negotiations, Mr. Stimson suggested that congress authorize the appropriation of such amounts as may be found necessary, beginning with an initial appropriation of $450,000. The cost per month for American participation was set at $55,000 by the secretary.

$9.00 ROUND TRIP
ST. PAUL MINNEAPOLIS
Good Going Dec. 25-26
Returning, Leave Twin Cities Sunday, December 27
Round trip tickets good in comfortable coaches and chair cars (not parlor or sleeping cars) on the following trains, leaving Chicago December 25 and 26,
via Burlington Route at 6:30 p.m. (Union Station)
(returning leave Minneapolis on all trains to and including 9:05 p. m.—St. Paul 9:40 p. m. Dec. 27.)
via C. & N. W. Ry. at . . 8:30 p. m. (Madison St. Station)
(returning leave Minneapolis on all trains to and including 9:05 p. m.—St. Paul 9:35 p. m. Dec. 27.)
via The Milwaukee Road at 6:45 p.m. (Union Station)
(returning leave Minneapolis on all trains to and including 9:10 p. m.—St. Paul 10:10 p. m. Dec. 27.)
Children half fare—baggage checked at regular rates; no free allowance.
$18.00 Round Trip
15 Day Return Limit
Tickets on sale every day. Good in coaches and chair cars (not parlor or sleeping cars) on all trains.
Children half fare—no baggage checked
Special Low Round Trip
COACH EXCURSION FARES
via Chicago & North Western Ry.
*Appleton . . $7.40 *Marshalltown . $5.8
†Des Moines . 3.60 *Neenah-Menasha 7.15
*Eau Claire . 15.30 *Oshkosh . . . 6.0
*Fond du Lac . 5.60 *Rochester . . 4.8
*On sale daily—return limit 15 days.
†Good on trains of Dec. 25 (except 115) leaving 6:05 p. m. and later, and all trains of Dec. 26 (except 115). Return limit Dec. 28.
Children half fare. Baggage checked.
BUY YOUR TICKETS IN ADVANCE
For further details and complete information call
Chicago & North Western Ry.
148 S. Clark St.
Phone Dearborn 2121 or Dearborn 3060
The Milwaukee Road
80 South Clark St. (at Monroe)
Phone Central 7600 or Franklin 6700
Burlington Route
179 W. Jackson Blvd.
Phone Wabash 2345 or Franklin 6700
or at STATIONS

Serve CRANBERRY COCKTAILS
just before dinner. There couldn't be a more appropriate occasion for these glorious ruby-red drinks! Christmas has always meant *cranberries*. And this year it's cranberries in delicious cocktail form, too. Here's your recipe:—
4 cups Eatmor Cranberries, 4 cups water, ½ cup sugar. Cook cranberries in water 5 minutes . . . strain through cheesecloth . . . bring juice to boil . . . add sugar . . . cook until it boils 2 minutes. *Serve cold.* For future use put in sterilized bottles, well corked and sealed.
We will gladly mail to you free our new Eatmor Cranberry recipe book.
Send your name to Dept. 21
AMERICAN CRANBERRY EXCHANGE
90 West Broadway . . . New York

IT'S De Met's GIFT PACKAGE
containing 100 pieces of petite French Chocolates
Fresh! Delicious! Each piece a gem in a treasure chest of wonderful candy. There's equal pleasure in the giving or the receiving.
$1.50
De Met's
BOARD OF TRADE BUILDING
5 WEST RANDOLPH STREET
64 EAST WASHINGTON STREET
312 WEST MADISON STREET
330 SOUTH MICHIGAN AVENUE
11 WEST MADISON STREET
1 NORTH LASALLE STREET
109 WEST ADAMS STREET
69 EAST MONROE ST
STATE and ADAMS

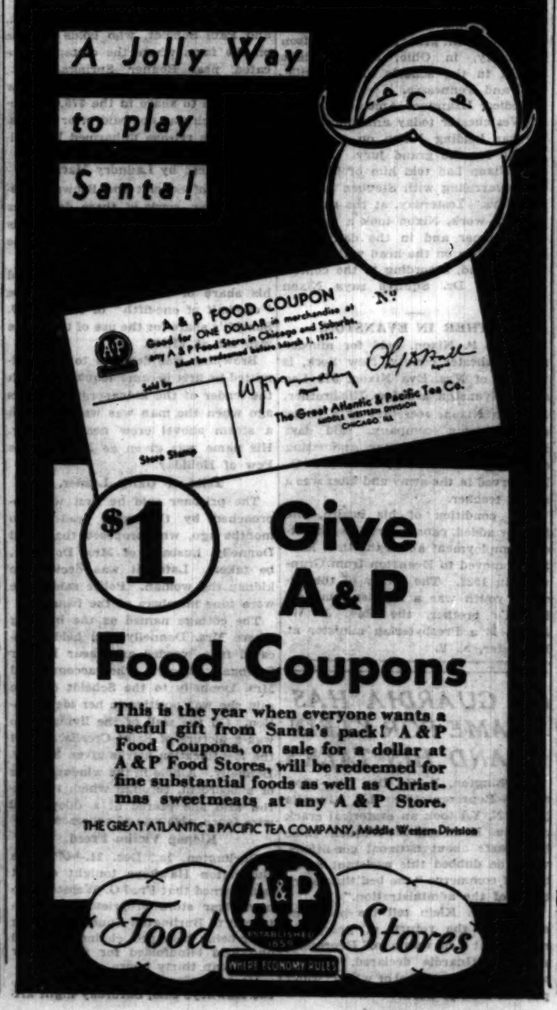
A Jolly Way to play Santa!
A & P FOOD COUPON
Good for ONE DOLLAR in merchandise at any A & P Food Store in Chicago and Suburbs. Must be redeemed before March 1, 1932.
Sold by
The Great Atlantic & Pacific Tea Co.
Store Stamp
$1
Give A&P Food Coupons
This is the year when everyone wants a useful gift from Santa's pack! A & P Food Coupons, on sale for a dollar at A & P Food Stores, will be redeemed for fine substantial foods as well as Christmas sweetmeats at any A & P Store.
THE GREAT ATLANTIC & PACIFIC TEA COMPANY, Middle Western Division
A&P
Food Stores
WHERE ECONOMY RULES

50c
Hand rolled linen handkerchiefs with hand embroidered initials at
35c
3 FOR $1
Fine count linen cloth made with extremely fine finish . . and carefully hand worked initials. It's a gift you can't go wrong on . . and he'll never imagine that all you paid was 35c
$1 hand rolled Irish linen handkerchiefs with hand made appenzel initials at 65c
Irish linen initial handkerchiefs—a great variety 50c to $1
French and Swiss initialed handkerchiefs. All types including cut-outs $1 to $4
Maurice L Rothschild
State at Jackson

Chicago Daily Tribune
THE WORLD'S GREATEST NEWSPAPER
Vol. LXXXX. Tuesday, Dec. 22. No. 305.
Published daily at Tribune Tower, Chicago, Illinois.
The Tribune Company, publishers.
MAIL SUBSCRIPTION PRICES.
Mail subscription prices in Ill. (outside of Chicago), Ind., Iowa, Mich. and Wis.—Daily with Sunday, one year, $12.50.
Zones 3 and 4 in states other than Ill., Ind., Iowa, Mich., and Wis.—Daily, $7.50 per year.
Zones 5 to 8, inclusive, Canada, Mexico, and foreign—Daily, $12.00 per year.
Entered as second class matter June 3, 1902, at the postoffice at Chicago, Ill., under the act of March 3, 1879.

JURY IS CHOSEN TO TRY CASE OF AUDITOR NELSON

Judge Refuses Delay on Misfeasance Charge.

BY JOHN BOETTIGER.

Twelve citizens of McHenry county were chosen late yesterday as jurors to decide the case of Oscar Nelson, state auditor, in the opening day of the trial in the Circuit court at Woodstock on a charge of misfeasance in office.

Opening arguments in the case, in which Mr. Nelson is charged with having failed to order the closing of the Waukegan State bank and to have permitted its assets to be dissipated, will be made this morning.

The setting of the state auditor's trial smacks of civil war days, the ancient brick courthouse in the old county square seeming to date back that many years.

Judge Shurtleff Presiding.

Judge Edward Shurtleff is presiding over the trial from behind a bare old wooden bench. He was husbanding his words yesterday, ruling in dry witticism when a point was raised by counsel.

At the outset of the trial Col. Ashley C. Smith, state's attorney of Lake county, who led the Waukegan grand jury investigation which resulted in Mr. Nelson's indictment, made a mild objection to trying the misfeasance case at this time. The prosecutor declared he was entitled under the law to decide the order in which he wanted to try his cases, and that he wanted first to try a case in which Mr. Nelson and several other defendants are charged with conspiracy to defraud depositors of the Waukegan State bank.

Judge Shurtleff interposed with a wide sweep, the only utterance of more than a sentence he made all day.

Overrules the Prosecutor.

"Seven banks have closed in Illinois in the last week," the judge said. "There have been two suicides. If it is the auditor's fate that he is guilty of causing this situation, or if it is the fault of President Hoover or President Woodrow Wilson, the public is entitled to know it, and this court is entitled to know it. The defendant and, more particularly, the people of this state have the right to know who is guilty in this case. You stand the court, Mr. Smith, to set this case for early and prompt action. I have done so. Call the jury."

Col. Smith spoke about the jury's Christmas holiday, since the jurors will be locked up during the trial.

"Let's consider Christmas when we get to it," Judge Shurtleff said.

Auditor Nelson then strode before the bar and in a quiet tone said: "The defendant pleads not guilty."

Start Selection of Jury.

The work of selecting the jury began. Mr. Nelson took no part in the action, placing full responsibility in the hands of his lawyers, former State's Attorney David R. Joslyn Sr. of Woodstock, former Judge R. K. Welch of Rockford, and Joseph T. Dyck of Chicago.

A short order a panel of four jurors was accepted by both sides. V. S. Manley, state's attorney of McHenry county, who is aiding Col. Smith in prosecuting the state auditor, questioned most of the veniremen.

Then Defense Attorney Joslyn found a former juror who had lost money in a bank failure recently. His chair was speedily emptied and filled with another venireman. Every prospective juror was asked whether he or any member of his family or any of his friends had lost money in bank failures and those who answered affirmatively—there were several—were promptly excused by the defense.

Defense Weeds Out Venire.

The defense also asked every venireman if he was of a mind to "make somebody the goat" because of the economic depression, and made certain that no juror who revealed such disposition got on the jury. Mr. Joslyn made each juror promise that he would not blame Mr. Nelson for bank failures all over the United States and in Europe and the world generally."

After this weeding out process, during which 23 men were excused for various reasons, a jury was sworn in, the men who will decide Mr. Nelson's fate if Judge Shurtleff allows the case to go all the way to the conclusion of the jury—are A. E. Wetzel, Frank Lloyd, and Leuman Willey, farmers; Val McCarthy and Lester Fish, painters; Ole Lee and Albert Knull, mechanics; Roy Oleson, hardware dealer; Roland McCannon, butcher; George Whipple, plumber; Oliver Anderson, laborer, and Percy Hudson, credit man.

JURY FOR TRIAL OF STATE OFFICIAL SELECTED

JUDGE EDWARD SHURTLEFF.

OSCAR NELSON

FORMER CHICAGO GIRL HELD AFTER CRASH IS FREED

Hollywood, Cal., Dec. 21.—[Special.]—Allan Witwer, 18, adopted son of the late H. C. Witwer, novelist, was sought today on inquiry from police of Tia Juana, Mexico, and San Diego as a result of incidents in Tia Juana yesterday which resulted in detaining Witwer's two girl and one boy companions on the Mexican side of the border.

One of the girls, Mary Jean Clark, 18, of Pasadena, who is said to be a daughter of a former Illinois state senator, had gone to Mexico intending to marry young Witwer, according to reports received here, carrying versions of stories told by Avis Cutler, 18, and Francis O'Meara, 18, of Los Angeles, the other two who were arrested. The trio were arrested by Mexican police after their automobile struck Robert Palanco, 19 year old Mexican youth, in a Tia Juana street and broke Palanco's leg. Both girls were released tonight following pleas of friends.

Witwer, it was said, quit the automobile and crossed to the American side of the border while his companions engaged attention of the Tia Juana police.

Miss Mary Jean Clark is the daughter of the late Albert C. Clark, former Illinois state senator from the South Chicago district. The family moved to California 15 years ago where Senator Clark died.

Miss Clark said, following her release, the "elopement" was a joke.

HELD FOR THREAT TO EXTORT $3,000 FROM FILM MAN

Hollywood, Cal., Dec. 21.—[Special.]—An extortion suspect who is asserted to have threatened to fire the M-G-M motion picture studios unless Louis B. Mayer, producer, complied with his demands for $3,000 was arrested at the postoffice in the Federal building tonight when he appeared there for a decoy letter.

The man, Lester J. Potter, 30, former Montana dairy worker, was booked on suspicion of extortion after he had picked up a letter from Mrs. Charles Howe, whom he also is asserted to have threatened unless she mailed him $2,000.

Slip of the Tongue Makes Bootleggers of Bricklayers

Washington, D. C., Dec. 21.—(AP)—Urging immigration restriction, Representative Cable today told the house that when a certain class of labor is overplentiful it should be barred.

"For instance," said the Ohio Republican, "if there are too many bootleggers, they should be barred."

"I mean bricklayers," he hastily added amidst laughter. "We should bar all bootleggers."

MISSISSIPPI LEVEES PERILED BY FLOOD; MANY FLEE HOMES

New Orleans, La., Dec. 21.—[Special.]—Scenes of the great flood of 1927 are being duplicated in the present flood all along the Ouachita river from the head of navigation at Camden, Ark., to the confluence of the Ouachita with the Black at Jonesville, La., a distance of 300 miles.

Similar conditions exist along the Black, Red, and Old rivers between Jonesville and the confluence of the Old with the Mississippi, opposite the Louisiana state prison farm at Angola, and the danger, as well as the possible damage in that more southern section of Louisiana will be increased when the water in the Ouachita now passing Camden, and yet to come, reaches the already swollen channels of the Black, Red, and Old.

The levees are threatened at Asa, Miss., and the flood waters of the Tallahatchie are near the tops of the levee at many points along that section. The levee is being strengthened at Crowder with big forces.

Hundreds of refugees have been sent to Batesville, Miss., all towns in the affected area at Mississippi are crowded with refugees, and food and lodging is at a premium. Boats are being sent out to rescue those who have refused to evacuate their homes.

United States weather bureau here in New Orleans issued a warning today that the Ouachita river in Louisiana will reach Monroe about Dec. 24.

Aledo State Bank Fails; Carlstrom Is a Director

Rock Island, Ill., Dec. 21.—[Special.]—The Aledo State bank, of which Attorney General Oscar Carlstrom is a director, failed to open its doors this morning. S. R. Amlong, president, was killed in an auto accident near Rock Island two weeks ago today. Directors of the bank issued a statement in which they blamed rural financial conditions for the bank's inability to continue operations.

SUE REINDEER CO. FOR BREAKING OF SANTA CONTRACT

A suit to recover damages of $10,000 from N. H. Dimond of the Dimond Reindeer company of Duluth, Minn., described as "doing business as Santa Claus," was filed in the Lake County Circuit court yesterday by the Libertyville chamber of commerce.

The chamber claimed to have a contract requiring the Dimond company to have in Libertyville yesterday a Santa Claus with eight reindeer, a sleigh, an Eskimo, and a pack of dogs. This contract was broken, it was alleged, in a telegram received Saturday stating that the engagement could not be filled.

It was stated by the company that the reindeer had the itch and had been quarantined in Vincennes, Ind. William Webster, president of the chamber of commerce, asserted the Santa and his troupe passed through Delavan, Wis., yesterday. He added that heavy promotional expense had been incurred in advertising the Santa Claus outfit from Minnesota and that his organization had been damaged by its nonappearance. A St. Nicholas without reindeer had to be substituted for the celebration.

Ex-Husband Pays Alimony; Avoids Christmas in Jail

William Rubens, head of the Rubens Metal and Iron company, 1900 Carroll avenue, was given the choice of making a payment on the back alimony he owes Mrs. Fannie Rubens, 1644 South Central Park avenue, or of spending Christmas in the county jail by Judge Joseph Sabath in the Superior court yesterday. He made a payment of $393 within an hour.

Two U. S. Girls Report $4,750 Gem Theft in Paris

PARIS, Dec. 21.—(AP)—Miss Marie Butler and Miss Margaret Paris, both of St. Louis, Mo., reported to police today that thieves had entered their hotel room during their absence and stolen jewels worth $4,750.

AUTOS KILL TWO IN FOG; DRIVERS UNABLE TO SEE

Policeman Is Hit as He Crosses Street.

A heavy fog which overspread Chicago and vicinity last night brought death to a policeman and a retired policeman. Both were run down by automobiles, the drivers of which said they could not see their victims until close upon them because of the mist.

Policeman Thomas Burke, 45 years old, 7024 South Marshfield avenue, assigned to the Stockyards station, was killed when he was struck by a truck as he crossed the street to a patrol box at 47th and Morgan streets. William Dunk, 5149 West 64th street, the driver, was held at the Stockyards station.

Richard Cullen, 63 years old, 3017 West Jackson boulevard, a retired policeman, was killed by an automobile while crossing Sacramento boulevard near Jackson boulevard. The driver, Miss Blanche Breakstone, 3730 Sheridan road, a school teacher and daughter of Dr. Benjamin H. Breakstone, said she was unable to avoid striking Cullen because her car skidded when she applied the brakes in the fog.

Other Deaths Listed.

These two deaths and two others in Cook county yesterday raised the total fatalities for the year to 1,243. The other victims:

Vincent Steinlen, 9 years old, 1634 North Monticello avenue. Died at the Keystone hospital from injuries suffered earlier in the day when he was struck at Central Park and Armitage avenues. The driver as Edward L. Trzosowski, 1914 North Keeler avenue.

John Belich, 65 years old, a McCook farmer. Died at the county hospital from injuries sustained Dec. 7 when he was run down on Joliet road near his home. The driver, Mrs. J. E. Hurst of Joliet, was not held.

Five Hurt in Crash.

Mr. and Mrs. Lawrence Glisick, their son, Robert, 6 years old, and Mrs. Glisick's sister, Vera Finch, all of Grand Rapids, Mich., were seriously injured yesterday when their sedan was struck by a delivery truck at Cicero avenue and 127th street. The truck driver, John Zenasek, 5407 West 24th street, Cicero, suffered a fractured leg. All were taken to the St. Francis hospital, Blue Island.

Dutch Form Fascist Party Modeled After Hitler's

[Chicago Tribune Press Service.]

THE HAGUE, Dec. 21.—Adolf Hitler's National Socialist (Fascist) movement has spread to Holland. A national Socialist party modeled on the German pattern, has been established at The Hague and with the recently founded Swedish Nationalists and the Hitler movement in Germany, will cooperate against Jews and Socialists in a combined pan-German movement in Europe.

WINTER TO START TODAY; MORE MILD WEATHER FORECAST

Although winter starts officially at 1:30 p. m. today the mild weather will remain in Chicago and the middle west. The forecast is for a cloudy day with a temperature about 30 degrees above the normal. The temperature in Chicago rose to 51 degrees at 2 p. m. yesterday.

Only nine hours and seven minutes of daylight will be seen in Chicago today, for the sun rises at 7:15 a. m., and sets at 4:22 p. m.

W. P. Day, government forecaster, would not prophesy on the possibility of a "white Christmas." "I can't say yes and I can't say no about the snow," asserted Forecaster Day. "Perhaps by Wednesday I'll be able to promise something definite."

Europe Is All Dressed Up for Santa by 2 Day Blizzard

LONDON, Dec. 21.—(AP)—Europe already wears her Christmas mantle of snow from heavy storms which swept the continent over the week-end, bringing joy to sportsmen but suffering to the unemployed and homeless of the great cities.

Eight persons were dead in France as a result of a cold wave. Paris police received special orders to shelter the homeless and to distribute food provided by charitable persons.

Considerable damage was done in the Scandinavian countries by a heavy two day fall of snow, driven by a high wind. Many trees were leveled, telephone and telegraph wires were down and trains were snowbound. In Stockholm 3,000 unemployed got jobs cleaning streets.

11 Day Fog in London.

English folk accustomed to spending the winter on the Riviera, but unable to afford it in these days of financial stringency, had the satisfaction of knowing it was as cold along the Mediterranean as it was in southern England.

Snow provided no problem in England, but fog did. This was the 11th day Londoners did not see the sun—a three year record.

Parts of Germany, including Berlin, were covered with snow and below zero weather prevailed throughout most of the country.

The Balkans were visited with hard freezing weather and tobogganing and other winter sports were in full swing at Austrian and Swiss resorts.

Even Africa Gets Snow.

Italy did not escape the blast. Parts of it saw the coldest weather in years, especially in the Romagna district where there has been a succession of earthquakes that have driven the people into tents for fear their cracked houses might collapse.

Northern Spain was frost bound. An English-Spanish tennis match was played at Barcelona yesterday in severe cold. The players were forced to wear rope sandals to avoid falling on the frozen court.

Tunis was covered with a thick layer of snow for the first time within the memory of the inhabitants. The snow followed a recent gale and floods which claimed dozens of lives.

Negro Slayer, Taken from Jail, Is Found Shot Dead

Mont Belview, Tex., Dec. 21.—[Special.]—Iraiah Edwards, 19, Negro, under sentence to die in the electric chair for the murder of a constable, and who was taken from jail by three unidentified men Saturday night, was found shot to death here early today. A deputy sheriff had fired on Edwards last night while the fugitive was in an auto.

$29.50 $35 $45

BRUCEWOOD COATS

Superbly furred dress and sport styles at

$19.50

Even the picture doesn't do justice to the tremendous quantities of glorious fur on these coats . . and nothing can give you any idea of the striking fascination of their style . . or the painstaking perfection of their needling . . or the almost incredible magnitude of their value . . all warmly interlined and all $29.50, $35 or $45 coats at $19.50. Sizes 12 to 42

Fifth floor

Maurice L Rothschild

State at Jackson

CARSON PIRIE SCOTT & CO

Now You Can Be Certain That Your Doll Family Has Proper, Home-Cooked Food!

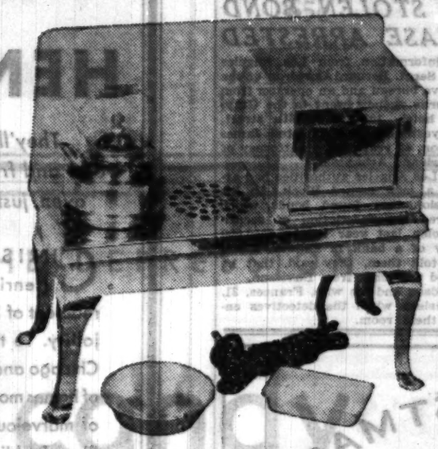

Electric Stove

$2.95

What fun little girls can have with this stove—and really learn to cook at the same time! It has two burners and an oven, and is complete with three utensils. In green, cream, or gray. It is listed as standard by Underwriters' Laboratories. Very unusual value at $2.95.

Toyland, Seventh Floor.

Store Hours Until Christmas—8:30 A. M. to 9 P. M.

SALE!

$16.50 Gabardine Trench Coats

$9.95

You've never seen a Trench Coat value to equal this. Cravenetted, full plaid lined, with military tab convertible collar and lined slash pockets. Easy to clean and press, too! The full belt and English leather buttons add the final touch of smartness.

Also: A Spectacular Trench Coat Value at

$4.35

THE HUB

HENRY C. LYTTON & SONS

State and Jackson—CHICAGO

EVANSTON GARY OAK PARK

MANDEL BROTHERS

STATE AT MADISON

The Albert Durande Paris Mask

A New Facial Treatment Straight From Paris to Our Beauty Salon . . .

Now—a rejuvenating, bleaching, restful treatment. Beauty authorities call it "magic"! It brings new bloom to the cheeks, eradicates wrinkles! Given by experts and finished with the Durande Make-Up Masterpieces to flatter your own type!

$2

$3.50 with neck, back, shoulder treatment. Call State 1500, Local 662, for Appointment.

Mandel's Beauty Salon—Fifth Floor—Wabash.

COUPON FOR TRIBUNE ACCIDENT INSURANCE POLICY

For New Policy or Renewal. $1.25 a Year

To secure the Chicago Tribune-Federal $7,500.00 Travel Accident Insurance Policy, or to renew for another year one previously issued to you, cut out and fill in the application below and send it with registration fee of $1.25 to Tribune Insurance Dept., Federal Life Insurance Co., 168 N. Michigan Ave., Chicago, Ill. Remit by money order or check payable to Federal Life Insurance Company. (During the first five years, as provided in the policy, the value of all specific indemnities increases 10% each year the policy is renewed.)

☐ NEW POLICY OR ☐ RENEWAL

Check here if you wish new policy. Check here if you wish old policy renewed.

APPLICATION for $7,500.00 TRAVEL ACCIDENT INSURANCE POLICY

Issued to Readers of the Chicago Tribune

If Renewal, write Policy Number here No. .....

(If you wish a new policy ALL QUESTIONS BELOW MUST BE ANSWERED. If you wish to renew a Policy previously issued to you, indicate above and fill in name, address and policy number.)

Do you apply for a $7,500.00 Travel Accident Policy in the Federal Life Insurance Company, issued only to Readers of the Chicago Tribune?.....

What is your Full Name?.....

Address? ..... Number ..... Street .....

City ..... State .....

What is your Age?..... Place of Birth?.....

Date of Birth? Month..... Day..... Year.....

Are you Totally Blind or Deaf?..... Are you Crippled to the Extent That You Cannot Travel Safely in Public Places?.....

What is the name and address of person to whom you want this insurance paid in case you are killed? (If not answered insurance will be payable to your Estate.)

Beneficiary's Name?.....

Relationship? .....

Address? .....

Do you certify that you are or will become a reader of the Chicago Tribune?.....

Sign your name here.....

NOTICE: Not more than one policy will be issued to any one person. Issued Only to Applicants Over 10 and Under 70 Years of Age.

BRUCEWOOD DRESSES

Advance Styles

Gay holiday parties . . the pulsing rhythm of music . . the glamour of shadowy twilight . . and the subtle spell of a Brucewood

$17.50

Others $10 to $59.50

Sizes 12 to 44

MAURICE L ROTHSCHILD

State at Jackson

A GOOD FELLOW'S A GOOD FELLOW TO MOSLEMS, TOO

And He'll Make Christmas Happy for Them.

The Mohammedan said to the Good Fellow:

"Everybody happy when Christmas comes. All one God."

The Mohammedan wasn't on the Good Fellow list, but his brother was. His brother was a well-digger who hadn't found a well to dig in a long time. The brother was out looking for one when the Good Fellow called at his home yesterday and found the Mohammedan uncle minding five children whose number of meals depended on the number of wells their father found to dig.

"Nobody work. Nobody happy today," said the uncle. Then he smiled and added confidently: "But maybe things be better next year. Maybe I get work."

Depend on County For Food.

The Good Fellow had called because the social worker who had reported the family's name to the Chicago Council of Social Agencies had pointed out that the seven in the family depended upon county rations and had no income. The Good Fellow had anticipated piling a basket full of food, clothing, and toys, and carrying it to the house on Christmas eve. The discovery that his family were Moslems was perplexing.

"Don't you observe Christmas?" asked the Good Fellow. The response was a shrug. The Good Fellow tried again.

"Do you give gifts? Do you like a nice dinner on Christmas?"

They Like Christmas.

The Mohammedan's face brightened.

"We like to eat, yes," he said. "We had spaghetti, and coffee and bread, and the tomatoes in cans, but that goes too soon and we don't have much left. The children get a good meal at school. Then all they need is bread and coffee and milk at home. We like a nice dinner. Christmas means everybody happy. We happy, too. We say Allah. Americans say God. All the same."

At the mention of Christmas the eyes of the five children sparkled. Nellie, 11 years old, who had been ironing while her mother was visiting a sick friend, ran to get a small doll that her aunt had given her. She shared the toy with her sisters, Jennie, 12, Elma, 6, and Florence, 3. Nellie hoped there might be other toys on Christmas—a train for John, 9 years old, a doll buggy for her sisters, and a pair of dancing slippers for herself.

And the Good Fellow, who knows no line of color or creed, will take his Christmas basket to the Mohammedan household on Christmas eve.

Good Fellows Are Generous.

Times may be difficult, but Good Fellows are sharing what they have this Christmas. The Good Fellow department at THE TRIBUNE Public Service office, 1 South Dearborn street, has had numerous calls from would-be Good Fellows, saying they could not give a lavish basket but they would gladly share what they had with a needy family. Some have offered a few toys. Others have joined together, giving a little money each toward one basket, or several. Some have formed Good Fellow clubs, the members of which will go out on Christmas eve to deliver the baskets in person.

Among these Good Fellows will be the trade unions. Although caring for their own unemployed members, the trade unions will have a full enlistment in the Good Fellow ranks this year. These Good Fellows will be led by William Maloney, of the hoisting engineers; Irwin Knott, M. J. Boyle, Charles Paulsen, Dan Cleary, Tom Murray, John O'Brien, electricians; James C. Petrillo, musicians; James Gilboy, technical engineers; George Brown and Frank Olsen, stage hands; James Galvin, Davey Reese, Thomas Conley and Jerry Leahy, teamsters; Michael Artery and Thomas Cregan, machinery movers; Hugh Mulligan, asbestos workers; Patrick Cullen, Stone cutters; Charles Rau and Frank Kane, steamfitters; George Jones, roofers; Michael Kelly and James Laverty, meat cutters, and William Quinlan and Richard Eland, street car men.

The Good Fellow department will be open until Christmas eve to enroll members. Call Superior 0100 and ask for the Good Fellow department, or enroll in person at the Public Service office.

WAITS FOR A GOOD FELLOW

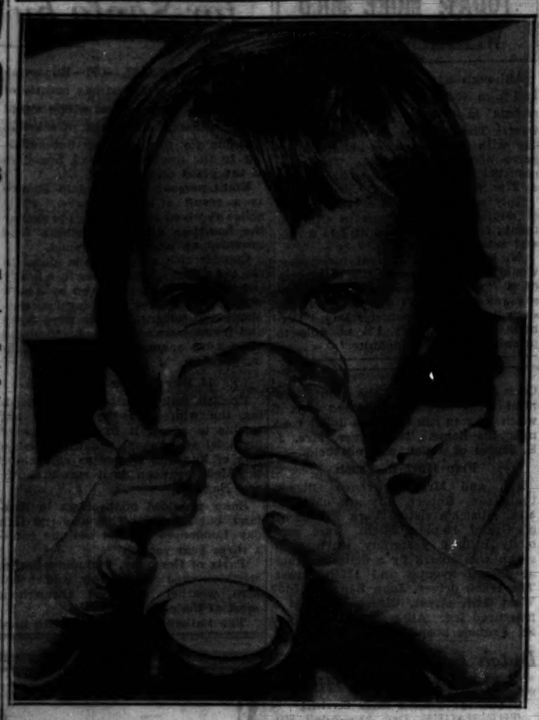

Dorothy, 2 years old, relishes her milk diet, but a change in her bill of fare awaits the enlistment of some sympathetic soul.

HOOVER FAVORS LESS VACATION, MORE ECONOMY

Asks Capital Leaders to Speed Laws.

Washington, D. C., Dec. 21.—[Special.]—The suggestion that congress curtail its Christmas vacation in order to expedite action on the White House economy relief program was made by President Hoover at a breakfast conference this morning attended by leaders of both parties in the senate. Republican leaders promised aid in bringing the administration's proposals for a reconstruction corporation and increased capital for the federal land banks, but took the question of holiday curtailment under advisement.

Those at Conference.

Those who attended the White House breakfast came largely from the finance and the banking and currency committees. Eugene Meyer, governer of the federal reserve board; Ogden L. Mills, undersecretary of the treasury, and Walter Newton, White House secretary, were the other guests.

The senators included James E. Watson [Rep., Ind.], majority leader; Reed Smoot [Rep., Utah], David A. Reed [Rep., Pa.], Carter Glass [Dem., Va.], and Pat Harrison [Dem., Miss.].

After the conference, Mr. Newton said that senators of both parties had assured the President they expected passage of the moratorium resolution before adjournment tomorrow, and that prompt action would be taken on the other relief measures, with the chances good for the reconstruction corporation bill to come up in the senate not later than Jan. 4.

For Senate's Information.

"The general purpose," said Mr. Newton, "was to acquaint senate leaders with the general economic situation and the need for prompt legislation. President Hoover took the position that if the two weeks Christmas vacation could be shortened it should be done."

It is understood that the President dwelt at length upon the economic situation abroad.

ATTORNEY NAMED IN STOLEN BOND CASE ARRESTED

On information from Los Angeles police, Sergt. Bernard Corcoran of the detective bureau and an operator from the Burns agency, went to the Graymont hotel, 1032 East 46th street, early yesterday, and arrested James Davidson, 40 years old, an attorney of Missouri and Arkansas.

The Los Angeles authorities had arrested a man named Block. In his possession they found bonds which answered the description of securities stolen last year in the $250,000 robbery of a bank in Duluth, Minn. Block told them, they said, that he received the bonds from Davidson.

Davidson and his wife, Frances, 31, were asleep when the detectives entered their room.

SUSPECT CAUGHT BY WOMAN FOUND TO BE INNOCENT

Paul Sylvestri, 29 years old, 2530 Lexington street, who was taken to the detective bureau last Thursday by Mrs. Beatrice Marks, 4164 Drexel boulevard, and charged with robbing her of $2,700 on Feb. 11, 1929, was freed yesterday by Judge Altar M. Eberhardt of the Felony court.

His attorney, George Bieber, produced records of a hospital in Detroit, which showed that Sylvestri had been under treatment in the institution for a broken leg from Dec. 28, 1928, to March 15, 1929. Mrs. Marks, who had insisted on having Sylvestri held for the robbery, admitted under questioning of Mr. Bieber that the scene of the robbery was dark and she might have been mistaken in her identification.

At the time of Sylvestri's arrest, Mrs. Marks said she had flirted with him the day she was robbed and had been taken in a cab to 18th and Canal streets, where the holdup occurred. For nearly three years, she added, she had been searching for him. Meeting Sylvestri in an elevator on Thursday, she declared she flirted with him again, went to a speakeasy and then led him to the South State street police station after he had become intoxicated.

Six Bandits Get $1,000 Loot in N. Shore Roadhouse

Six bandits took $1,000 yesterday in a holdup of the Ridge Tavern, a roadhouse operated by Louis Delphino at Simpson street and Ridge road, west of Evanston. They bested Delphino, his wife, and five patrons against a wall while they took $800 from the safe, $100 from the cash register, and about $100 more from the patrons.

VETOES 5 BILLION BOND ISSUE TO END DEPRESSION

Gifford Group Fights U. S. Public Works Plan.

[Chicago Tribune Press Service.]

Washington, D. C., Dec. 21.—[Special.]—Opposition to a widely publicized suggestion that the federal government float a five billion dollar bond issue for public works was expressed today in the report of the Gifford unemployment relief organization's public works committee.

Proponents of the bond issue plan, the committee said, contend that it would not only relieve unemployment but that the expenditure of the funds would start business in general back on the road to "durable recovery."

Measure of Prosperity.

"The committee is of the opinion that there is no sound basis for believing that an immediate authorization of a great public works program would be effective of itself in restoring business activity to normal levels," the report stated, "or even that there is preponderant probability that it would generate other economic forces that would combine to restore a normal measure of prosperity.

"The issuances of such aggregates of new government bonds at increasingly high yields would cause serious declines in the market values of the present outstanding low yield bonds," the committee stated, "and thus result in severe losses to holders of such securities. It may well be that one result would be a considerable number of additional bank failures."

The committee also opposed any further federal public works appropriations. Such appropriations, the committee held, could not be utilized to meet the current unemployment problem this winter.

The report pointed out that of 700 millions appropriated in connection with the 1926 ten year governmental building program, only $42,000,000 has been used thus far in projects now completed, and that some 400 millions is represented in projects for which negotiations now are in some preliminary stage. Additional appropriations, now it was inferred, merely would add to the unutilized 250 million of the 700 million appropriation.

Seeks to Cut Red Tape.

In this connection, the committee suggested that congress and the President consider means of eliminating existing government red tape so that work on projects appropriated for might be expedited.

"The committee suggests," the report said, "that congress and the executive consider whether further modification of legislative restrictions or administrative regulations should be made" so that public officials can act as expeditiously as private persons engaged on private work.

The committee opposed suggestions that the federal government appropriate large sums to be given or loaned to states and municipalities for the construction of public works on the ground that "Such appropriations are unsound in principle." And would mark a departure from the "Long and well founded policy that such works are the obligations of localities."

Opposes More Road Fund.

"The advocates of vast appropriations for public works as a means for relieving unemployment during the present winter seem to assume that labor can be shifted readily from its normal work to emergency construction or moved from home surroundings to new localities," the report stated. "Experience shows such assumption to be untenable."

Although increased road appropriations during this year were opposed, a recommendation was contained in the report, providing that allocation of present road appropriations be made discretionary rather than fixed by law. In this way, the committee held, the money on hand could be expended at places where an emergency exists.

PRINCESS MARY BIDS FAREWELL TO TOWN HOUSE

[Chicago Tribune Press Service.]

LONDON, Dec. 21.—Princess Mary and her husband, the earl of Harewood, paid a sad farewell to Chesterfield house, their Mayfair town mansion, where they spent the early days of their married life and which is now for sale because of heavy taxation burdens. They will spend Christmas at Harewood house, their Yorkshire country residence. After the holidays the princess and her family will return to London to take up their residence at No. 22 Green street, a house which Queen Mary purchased for them.

FALL DOWN STAIRS FATAL.

George Muday, 49 years old, a laborer, died in the county hospital yesterday of injuries suffered Sunday when he fell down a flight of stairs in his home at 8436 Greenbay avenue.

SEEKS $20,000 TO LEARN CAUSE OF DEPRESSION

Walsh of Montana Calls on Congress to Act.

Washington, D. C., Dec. 21.—[Special.]—Depression, its causes and cures, today brought forth oratory on both houses of congress.

Characterizing the nation's present situation as the "most profound industrial depression in its history, entailing enormous losses and widespread unemployment," Senator Thomas J. Walsh [Dem., Mont.] asked for the appointment of a congressional committee to investigate its causes with particular respect to excessive fluctuations in the stock market since October, 1929.

The special committee of five from each house would be authorized to take testimony, subpoena witnesses and documents, and its expenses, not to exceed $20,000, would be borne equally by the contingent funds of both houses.

"All measures to avert the recurrence of similar catastrophes and to alleviate the disastrous results of the existing crisis," Senator Walsh's resolution declared, "can be predicated only upon an accurate knowledge and appreciation of the causes giving rise to the same."

Over in the house, Representative F. H. La Guardia [Rep., N. Y.] urged the necessity of direct relief from the federal treasury to supplement state and local funds. An enlarged road building program, the building of big municipal aviation fields, the five-day week, conversion of unused appropriations for cruisers and battleships to the fund for building up a merchant marine and national unemployment insurance, were the five plans advocated by the New Yorker.

"We of this generation are responsible for this depression," declared Representative La Guardia, "and it isn't fair to place the burden of reconstruction on future generations. And if we don't do something now, something big, not piecemeal, we will have serious trouble in this country. That trouble will not come from the radicals nor the professional agitators. It will come from the intelligent men and women, graduates of our grammar schools and high schools, who refuse to stand in a bread line to keep their families from starving in this land of plenty."

The blessings of machinery, he contended, should be given to the men who work the machines, as well as to the employers who own them.

OUR CHRISTMAS Cupboard

CANDY SPECIALS

Chocolates — Hard, soft and chewy centers, dipped in rich bittersweet coating, 3 lbs., $1

Hard Filled Candy—A 5 pound special for Christmas. Many flavors. Tin, 95c

Alice Foote Macdougall's

Preserves and jellies make excellent gifts—and inexpensive ones, too. They are so good to the taste, so pure, and everyone likes them.

Preserves and Jellies, 25c jar
$2.75 Dozen

Pickles and Relishes, 20c jar
$2.25 dozen

The Candy Shop, First Floor

Store Hours Until Christmas, 9 A. M. to 6 P. M.

CARSON PIRIE SCOTT & CO

Before or after Luncheon today

Order Your Christmas Cakes from HENRICI'S

They'll be ready for you, warm and fragrant, straight from the oven, just when you want them

CHRISTMAS CAKES from Henrici's! The very phrase is redolent of hearty old-time Christmas jollity. To thousands of families in Chicago and suburbs, and in hundreds of homes more distant, it calls up visions of marvelous Stollen, Old-Fashioned Plum Pudding, Dark Fruit Cake, and other holiday products, for which Henrici's has been famous for 63 years.

NOTE THIS YEAR'S READJUSTED PRICES

Christmas Stollen, in two sizes, $1.00 and $2.00; Special Order, $3.00
(These are the genuine old-style Christmas Fruit Stollen, famous among Henrici's patrons for 63 years.)

Fruit Cake, in Fancy Containers . $1.25 up

Plum Pudding, Individual . . 20c each
(In Crocks, 75c, $1.00, $1.50, $2.00)

Nurenbergers . . . . . 15c each
(Box of 6, 90c)

Honey Lebkuchen, Package of 3 . 40c

Hutzel Bread, Fruit Filled . . 75c each

Assorted Cookies, $1.00 lb.; in Fancy Boxes, Various Sizes, $1.50 to $6.00; in Attractive Jars, Various Sizes, $2.00 to $5.75

Horn of Plenty, (Made of Chocolate) Filled with Cookies $2.00

Fancy Chocolate Boxes, Filled with Cookies . . . . $3.00 to $7.50

Also Pfeffernusse, Springerle, Anise Cookies, Basians, Marzipan, Mince Pies, Pumpkin Pies, and many other delightful old-time favorites—all of Henrici's superior quality and from Henrici's own ovens.

Layer Cakes, with Special Christmas Decorations, baked to order at various prices.

Order as soon as possible—Today if You Can—to insure a full selection in the sizes and quantities desired. You can telephone your order if you wish—DEArborn 1800.

—and don't forget the finest coffee in the world!

HENRICI'S

ON RANDOLPH STREET
Between Dearborn and Clark

OPEN: 7 A.M. TO MIDNIGHT SUNDAYS: 8 A.M. TO MIDNIGHT

ESTABLISHED 1868

STORE HOURS UNTIL XMAS: 8:30 A. M. TO 9 P. M.

Come in, or phone Har. 9000 for the greatest tie values on record

$2 $2.50 $3.50 $4

SILK LINED TIES

hand made of the very finest foreign silks—at

$1

A veritable orgy of luxury . . the most sumptuous of sumptuous imported silks . . hand made in the finest possible way . . luxuriously silk lined . . tens of thousands of ties . . not a single one worth less than $2 . . the majority $3, $3.50 or $4 . . and that's by the market value of today

$1 and $1.25

MEN'S HOSE

55c

6 for $3.15

Mark our words . . they're $1 and $1.25 hose by the value standard of today . . an endless variety of imported wools, lisles, silks and mixtures of every kind . . innumerable smart patterns and colors . . plain blacks and solid shades . . many ribbed . . many full fashioned . . all Christmas gifts of the most luxurious kind

Beautiful gift boxes if desired

$3 $4 $5

MEN'S GLOVES

$1.95

All of imported leathers

Tremendous values that are taking Chicago by storm . . matchless quality gloves . . in the choicest of choice imported leathers . . soft pigskins, mochas, deerskins, capes. . . You'll see the finest workmanship of the world's finest makers . . you'll even see gloves that are hand sewn . . and you'll see values actually up to $6 . . in this huge offer at $1.95. Sizes 7 to 10

$3.50 and $4
Lined gloves
$2.65

Warmly, snugly, magnificently lined . . and as handsome dressy gloves as you could hope to see. Perfect gifts, and values absolutely without precedent

$5 $7.50 $10
De luxe gloves
$3.45

The very cream of quality gloves . . the very height of richness and distinction. Superbly lined in the finest fur, in lamb's wool, cashmere . . an incomparable value

Beautiful gift boxes if desired

MAURICE L. ROTHSCHILD

MINNEAPOLIS — State at Jackson CHICAGO — ST. PAUL

RAILWAY RELIEF PART OF HOOVER PLAN ATTACKED

Daniel Willard Heard by Senate Committee.

[Chicago Tribune Press Service.]

Washington, D. C., Dec. 21.—[Special.]—President Hoover's proposed $2 billion dollars reconstruction finance corporation today ran into a snag in the senate banking and currency subcommittee when Senator James Couzens [Rep., Mich.] demanded that portion of the bill which authorizes relief for railroads.

Senator Couzens, interrupting the testimony of Daniel Willard, president of the Baltimore & Ohio railroad, declared that it was folly for a board of "experts in railroad affairs" to pass judgment on loans to railroads; and praised the success of the transportation act of 1920 with its revolving fund of 300 million dollars administered by "railroad experts." He intimated that he will seek to revive a part of that act of 1920.

Willard Praises Plan.

Earlier banker witnesses had not opposed the inclusion of railroads in the category of institutions to be aided, and President Willard had praised the inclusion as a necessary act at this "critical time" for railroads.

Mr. Willard told the committee that the railroads throughout the country had one billion dollars in maturities falling due within the next three years and no money to pay them. His own railroad, he admitted, must meet $2,000,000 worth of maturities in May; $3,000,000 more in August.

"It would be a satisfaction to me," said Mr. Willard, "and I think it would be in the public interest, if these securities mature next summer, we could borrow at a reasonable rate of interest from the government. And, of course, it would be to our interest to pay back as quickly as possible. It would be a good deal for the government with a profit, and the hazard would be well nigh negligible."

Fears "Stress Prices."

The alternative, he pointed out, would be for the railroads to borrow from other sources and at "stress prices."

"That would be very serious for everybody," he said. "Consider a billion dollars is needed for all railroads in the next three years. If we are forced to borrow at stress prices, the extra interest may well amount to several millions of dollars a year."

Both Mr. Willard and the bankers who testified emphasized the important psychological effect of the corporation, arguing that if the money market realized that money could be got from the corporation at reasonable rates, money could be more easily got in other markets.

Two Sets of Twins Born in Hospital

[TRIBUNE Photo.]

Nurse Mary Kleve with children of Mr. and Mrs. Philip C. Booty of 10155 South Carpenter street (left) and Mr. and Mrs. Harry Cochrane of 8842 South Wood street. Both sets of twins were born at the Little Company of Mary hospital, 95th street and California avenue.

GERMAN PALACE BUILT IN 1570 SWEPT BY FIRE

[Chicago Tribune Press Service.]

STUTTGART, Germany, Dec. 21.—The Alten Schloss, a palace erected by the duke of Christopher in 1570 in the heart of Stuttgart, was swept by flames today, and the Christmas market stalls around it were hastily torn down to make room for the firemen.

Thousands witnessed firemen climb to the top of the blazing tower and carry down several tenants overcome by smoke. Thirty-five firemen were also overcome, several were seriously injured when part of the building collapsed beneath them.

The east wing and the duke of Christopher tower were completely gutted. Valuable art objects were destroyed. Among those made homeless was Anna Bloss, widow of the former president of the Free State of Wuertemberg.

ROBS CLERK IN STORE.

A robber entered the women's apparel shop at 6318 Harvard avenue yesterday and forced Catherine Harvey, a clerk, to surrender $12.

All Doing Well

Mrs. Philip C. Booty, 10155 Carpenter street, and Mrs. Harry Cochrane, 8842 South Wood street, each expected a baby for Christmas, but Santa Claus went them one better yesterday. They gave birth to twins, two boys arriving for Mrs. Booty, and a boy and a girl for Mrs. Cochrane, at the Little Company of Mary hospital. The mothers and twins were reported to be doing well by Sister Superior Dorothea, superintendent of the hospital.

Labor Pact Assures 60,000 Swedes of Jobs for Year

STOCKHOLM, Sweden, Dec. 21.—(AP)—Workers and employers in the iron and mechanical workshop industries today reached an agreement, with the assistance of the government committee, which assures jobs for 60,000 men next year and averts the possibility of a strike. The terms of the agreement will be made known after ratification next month.

MOVE FOR WAGE CUT IN CHICAGO BUILDING TRADES

Labor and Employers Will Meet Tomorrow.

The major opening move to induce Chicago's 120,000 union members of the building trades to accept a reduction in wages was taken yesterday by the executive committee of the Iron League of Chicago.

The group, meeting at the Medinah Athletic club, adopted a resolution calling upon labor to consider a "revision in wage scales to levels which will permit the construction of buildings and homes at costs which present day investors can afford to pay."

Further action is expected tomorrow noon at a joint meeting of the arbitration boards of the various building trades and employers groups. At least twenty individual boards, comprising a membership of five each, are expected to attend. This general conference will be followed by individual gatherings of the boards.

Cites Voluntary Wage Cuts.

In its resolution, the Iron league pointed out that various fields of building trades workers in other cities have voluntarily reduced wage scales to stimulate resumption of work. It asserts that, in the league's opinion, the wage scales now prevailing in the Chicago building trades constitute "an effective barrier to the resumption of building construction in this area," and "that to enable its men to earn a living, organized labor should be willing to follow the example of forward looking labor organizations in other parts of the country."

The plea of the Iron league, which has a membership of fifty-two companies manufacturing $27,000,000 worth of iron and allied products annually, applied directly to the 3,000 structural and ornamental iron workers in the city. Indirectly, the affect of the resolution also applies to the other trades, said A. C. Preble, the league's secretary.

According to Mr. Preble, only 10 to 15 per cent of the 120,000 building tradesmen in Chicago are now employed. A reduction in pay scales would add impetus to building and create more employment, he asserted. The cost of building materials has already dropped 20 per cent, he said.

Urges Reduced Costs.

"We're never going to revive building in Chicago until the cost of construction comes down to a point at which investors can earn adequate returns on their money in competition with structures which were put up at lower costs, or which have gone through receiverships and have been recapitalized at figures lower than their original costs," said Mr. Preble. "The cost of labor has not dropped at all. Union building laborers are still demanding peak wages."

JAIL DODGER IS HUNTED AS JUDGE ORDERS INQUIRY

Deputy sheriffs were searching yesterday for Hugo Brumlik, whose activities were discovered last week by Attorney Matilda Fenberg. Miss Fenberg, who represents Mrs. Hugo Brumlik, informed Judge Daniel Trude last Friday that her client's husband, presumably sent to jail on Sept. 22 because he was $330 in arrears in alimony, had not spent a night in the county jail.

In addition, she said, although since then he has been required to appear in court several times, he has refused to pay and each time has been remanded to his cell. Brumlik was always accompanied by a deputy sheriff but the jail records show that he never was entered there—or released for short court appearances.

When he heard this Judge Trude demanded explanations from Sheriff Meyering, who admitted that "there must be a leak" in his office.

"I'll investigate and do my best to find Brumlik," the sheriff promised. But last evening Brumlik was still at liberty, although deputies were stationed in his dance hall at 1526 Cityborne avenue over the week-end.

Brumlik, it was learned yesterday, is a brother of George Brumlik, president of the Hotel Sherman garage, and a friend of City Greeter George Gaw.

GLENCOE SCHOOLS' REOPENING UP TO TAXPAYERS

The Glencoe schools will not be reopened Jan. 4, following the regular Christmas holiday unless all taxes are paid by that date, Homer F. Morton, president of the school board, announced last night. Massmeetings of parent-teacher groups and other interested citizens are being considered for next week as a protest against the cessation of classes.

"There is absolutely no possibility that school will reopen unless the taxes are paid," Mr. Morton said. "To continue on borrowed money and with no relief in sight would be hopeless."

Considerable perturbation has been expressed by Glencoe mothers and numerous plans, including private schools, sending of students to Winnetka, and the employment of tutors have been considered. Expense has precluded practically all of them.

In contrast to the north shore situation all school districts in the south suburban area stated they were in good shape, at least until June. Several school boards still have 1930 warrants and are in no need of ready cash.

SLASHES SELF WITH RAZOR; DIES.

Rodliff Tracy, 70 years old, 4402 Irving Park boulevard, died yesterday in the Ravenswood hospital of injuries received Dec. 19 when he slashed himself with a razor while despondent over a long period of illness.

AUTOGART SELF SUPPORTING HOSE
by Holeproof

Here's something different that he's sure to appreciate . . . a sock that stays up all by itself. An elastic does the trick. It's woven right into the weave . . and it's guaranteed for the life of the sock . . which incidentally is mighty long in the case of Holeproofs. A vast assortment of colors and patterns in wool or silk mixtures

65c
Others at $1
MAURICE L ROTHSCHILD
State and Jackson

SAKS-FIFTH AVENUE
CHICAGO
FITTED CASES
SPECIAL, 58.50
made to sell at 85.00

A stunning gift—at the lowest price in years. Cases in morocco, cape goat or Manila calf—in orchid, sand, brown, blue or green—fittings of chromium or enamel.

Ecrase with chromium and Upca (a new composition like cut crystal). Complete with suede cloth cover at 58.50.

Gift Shop Street Floor
Store Hours 9 A. M. to 6 P. M. until Xmas
North Michigan at Chestnut

"NUYENS" famous Imported Cordials

Creme de Menthe
Creme de Cacao
Maraschino
Apricotelle
Chartreuse
Also celebrated Grand Marnier from Paris and Gilka Kummel from Germany

For Sale at All Good Grocers Everywhere
Send for free recipe booklet C
Sole Agents
B. B. DORF & CO., 350 West 31st St., New York
Importers of Non-alcoholic Beverages
Beware of injurious essences or extracts

TO HELP FIGHT THE DEPRESSION

Fannie May's 4 candy canteens now open at

101 South La Salle Street
Corner of Monroe and La Salle

210 South Michigan Avenue
3 Doors South of Adams Street

204 West Madison Street
2 Doors West of Wells Street

25 West Randolph Street
Between State and Dearborn

These candy canteens are not operated for profit, but for the benefit of people with reduced incomes, and it is hoped that they will insure a Merry Christmas to thousands who otherwise might have little to be merry about.

Warning
Buy today if you can; crowds in Fannie May Candy Canteens will be tremendous later.

No Parcel Post Orders Accepted
This candy is not wrapped for mailing; therefore, Parcel Post orders cannot be accepted.

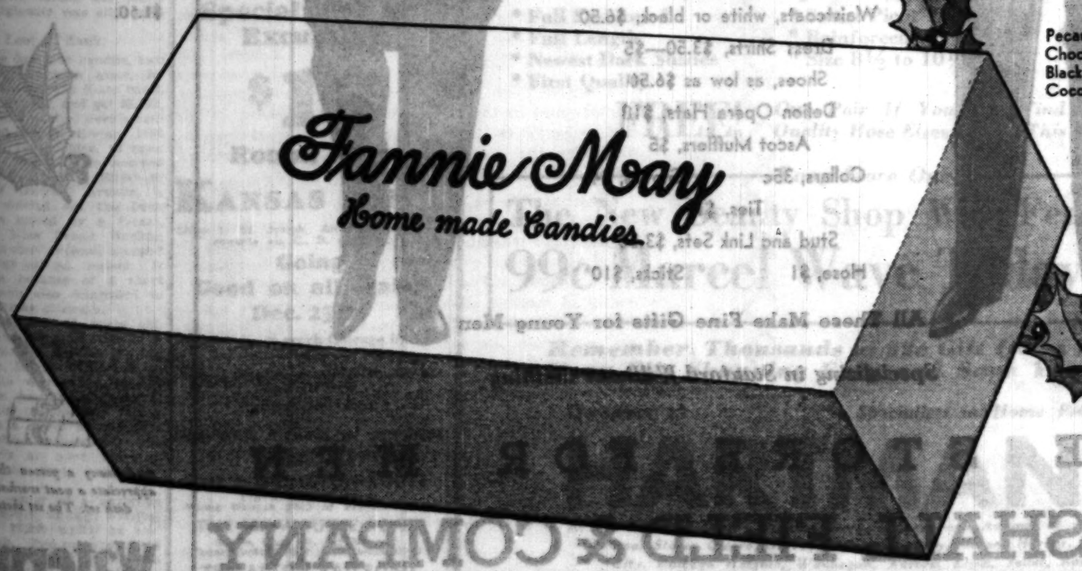

CHRISTMAS SPECIAL
On Sale Only at Fannie May Candy Canteens
ASSORTED CHOCOLATE CREAMS
In Packed Boxes Only—With These 12 Varieties

Pecan Butter Creams
Chocolate Pecan Butter Creams
Black Walnut Creams
Cocoanut Creams
Old Fashioned Vanilla Creams
Chocolate Peppermint Creams
Maple Walnut Creams
Orange Creams
Milk Chocolate Puddings
Milk Chocolate Whipped Creams
Brazil Clusters
Milk Chocolate Marshmallows

1/2 price · 35c lb
In one and two pound boxes only

All other Fannie May Candies remain at 70c a lb. and are only obtainable at regular Fannie May Candy Shops all over Chicago and in Peoria, Rockford, Decatur, Bloomington and Springfield.

Fannie May's hand-made assorted Hard Candies, packed in a beautifully decorated red holiday tin with an English tally-ho print are specially priced at less than half.

2 Lb. Gift Tin, 70c
At All Fannie May Candy Canteens and Candy Shops

WARRANT SALE ASSURES SCHOOL PAY TOMORROW

$2,292,000 in Fund to Help Employes.

City Controller Szymczak gave assurance last night that the city will have obtained enough money by tomorrow from the sale of 1930 tax warrants to cover a two weeks' pay roll for the school teachers and other school employés. He doubted whether city employés would be paid before Christmas unless the warrant sales quicken.

The controller's statement was based on pledges received yesterday for the purchase totaling $378,000. Wilson & Co. pledged $46,000, the Pullman company $275,000, and the Western Electric company $57,000. If only a small portion of these pledges are redeemed in cash by tomorrow the teachers can be paid.

$2,292,000 Total of Sales.

The sale of the warrants has brought in so far $2,292,000, all of which will be used to meet the $2,300,000 half-monthly school pay roll. The city employés' salary fund balance is less than $900,000, which is insufficient to pay the police and firemen the amounts due them on Dec. 15.

Although the city is not paying salaries none of its employés will be laid off before Christmas if it can be helped, Mayor Cermak said. He stated, however, that there will be drastic cuts in the employé rosters, even in the police and fire departments, and curtailment of service after the first of the year unless relief is obtained.

"I am not going to plunge the city further into debt," he said. "I thought some tax money would be available by April, but there is no certainty of that now. There was money in the bond funds to carry on awhile, but that will have to be used to prevent a default on city bonds."

Pay in Tax Warants.

While the city officials were striving to obtain cash for teachers and city employés, the school board and the west parks board announced that they will pay employés in tax warrants of small denominations.

The school board made the acceptance of warrants optional with employés, and provided that holders of the previously issued scrip may exchange it for warrants. It will issue the warrants in denominations from $50 to $1,000.

The plan was adopted by the school board in face of a warning from President Lewis E. Myers that employés may have to sell the warrants at a discount and in so doing will ruin the market for sales in bulk by the board. While some of the school trustees differed with the president some of the heads of teachers' unions agreed with Mr. Myers.

"Perhaps this is better than scrip," said Miss Dorothy Weil, head of the Federation of Women High School Teachers, "but I cannot understand how it will be more saleable in the hands of teachers than it has been in the hands of the board."

Not Acceptable at Stores.

State street department stores will not accept the warrants, it was predicted by H. W. Riegar, secretary of the State street council. He pointed to the fact that the warrants cannot now be sold to the banks.

William R. James, president of the west parks board, said that he had made inquiries of a number of west side merchants, and found that while there was not a bright prospect of park employés getting cash for their warrants, that many merchants would accept warrants as payment on overdue bills.

The park police force will get a month's pay in cash today, in addition to the tax warrants received by all employés. The money, $38,000, was advanced by their own benevolent association. The park board will issue the warrants in denominations as low as $25 for its employés, most of whom have had no pay since July 1.

BIDS ON $895,000 ROAD PROJECTS OPENED BY STATE

Bids were opened by the state highway department yesterday for $895,000 worth of road work in the metropolitan area. The projects are as follows:

LAKE STREET HIGHWAY—Grade separation with route 56, a new north and south road, near Bartlett.

MILWAUKEE ROAD—A mile of forty foot pavement through Niles, to break a bad traffic bottle neck.

SHERIDAN ROAD—Paving in Fort Sheridan, 1.47 miles.

MANNHEIM ROAD—Bridge superstructure over the Des Plaines river, L. & M. canal, sanitary canal, Santa Fe and the Chicago and Illinois Western railroads.

ROUTE 54 [New north and south road]—Grade separation with Roosevelt road, south of Elmhurst; grade separation with Burlington railroad west of Hinsdale; filling swamp bog for six-tenths of a mile.

ALGONQUIN ROAD—Paving for 2.26 miles through the southeast of Des Plaines, with bridge over Des Plaines river.

The contracts will be awarded within a couple of weeks. Some work can be done in open weather this winter, but the number of men employed will be comparatively small until spring permits the concrete to be laid.

Call Chicago Legislators to Revenue Relief Parley

BY PARKE BROWN.

In an effort to unite the Cook county delegation in the general assembly behind a definite program for the special session now in recess, a conference of all state representatives and state senators from Chicago and its immediate suburbs has been called for tomorrow afternoon.

State Representative Elmer J. Schnackenberg of the 13th, or South Shore district, considered the leader of the Chicago forces in the house, announced that the meeting will be held in the county board room at 2 o'clock. The call for the conference, sent to Democrats and Republicans alike, was signed by Schnackenberg and Representative Michael L. Igoe, Democratic leader for the lower house.

Confer with Shanahan.

Their action was determined upon at a conference with Speaker David E. Shanahan in Representative Igoe's law offices yesterday afternoon. It was the second time the three had met.

Representative Schnackenberg is the chairman of the house steering committee which went ahead with the attempt to "put motive power" behind the program of the governor's tax coference even after the senate leaders had refused to cooperate by aiding in the creation of a joint committee for that purpose.

There were no senators present in yesterday's talk, but it was the conclusion of the conferees that if time is to be saved in the unification project the members of the senate as well as the state representatives must be called into consultation immediately.

For Action at Once.

It is believed that more than one meeting of the Cook county delegation will be required for an agreement on a complete program. The conferees said that action must be started at once if there is to be a united front presented when the assembly reconvenes on Jan. 5.

It also became known during the day that Mayor Cermak has been contemplating a meeting of the Cook county delegation before the reconvening date. It is understood that his ideas were a little broader than those of the Schnackenberg-Igoe-Shanahan meeting in that he hoped before calling the legislators together he would be able to line up civic organization support for his demand that politics be forgotten during the present emergency.

The executive committee of Gov. Emmerson's tax conference, of which Joseph K. Brittain is chairman, will meet this afternoon behind closed doors as is its custom. It is understood that one of its chief topics will be the conflicting plans for the funding of the 1930 tax levy, the six year plan that the conference backs, and the twenty year plan of the Chicago Real Estate Board and other organizations.

Representative Schnackenberg has brought about two meetings between representatives of these two elements and believes there is a chance for a compromis.

BOND TAX LEVIES OF CITY SCHOOLS PUT UNDER FIRE

Clerk Asked to Eliminate Them.

BY OSCAR HEWITT.

The school board, South Park commission and the city proper have made questionable, if not actually illegal, tax levies to pay certain bonds and interest for the tax year of 1930, in the opinion of Harris S. Keeler of the bureau of public efficiency and Douglas Sutherland of the Civic federation. These questionable levies will increase taxes. Sutherland and Keeler yesterday urged County Clerk Sweitzer to eliminate them from the 1930 tax rates.

In reply, Mr. Sweitzer gave the offending local governments 48 hours in which to straighten out their tax levies. Hayden Bell, county tax attorney, advised County Clerk Sweitzer that he has no power to pass upon the legality of a tax levy, and that if these objectionable levies are not withdrawn, he must reckon a tax rate which will include them.

Ordinance Passed in 1931.

The chief objection of Keeler and Sutherland is that the city, South park commission and school board passed their bond ordinances in 1931. They claim it would be retroactive taxation, and consequently illegal, to spread a tax to pay these bonds and interest in the 1930 taxes.

In addition, they also claim that the city desires to spread a tax in the 1930 levy for interest, part of which will not be payable until 1935. The city's bond issue questioned totals $11,000,000, the school board's $5,200,000 and the south park $900,000. The South Park bonds, according to Mr. Sweitzer, will made a difference of 5 5-6 cents in the tax rate.

"I have no alternative except to extend the taxes with the bond and interest levies in the tax rates, if the city, South Park and school board decline to withdraw them," said Mr. Sweitzer last night.

"If those items are left in," explained Mr. Keeler, "it gives an opportunity to objecting taxpayers to go in court and get reduction in their taxes."

Mr. Keeler and Mr. Sutherland will attempt today to prevail upon the local governments to withdraw the levies involved.

COUNCIL TO VOTE ON ABOLISHING 13 JOBS TODAY

The city council will vote today on ordinances abolishing thirteen positions in the city service, twelve of which are filled by appointment by the mayor. The aldermen will decide also whether to adopt the ordinance creating a central purchasing department.

The positions to be abolished are city physician, the commissioners of public service, public welfare, compensation and buildings, the superintendent of the license department, business agent, chief boiler inspector, harbor master, vessel dispatcher and the superintendents of the Maxwell, Randolph and South State street markets.

Through the creation of the central purchasing department it is estimated that the city can save $1,000,000 a year in the buying of materials. A provision in the ordinance permits the board of education, the public library and the municipal tuberculosis sanitarium to make use of the department also.

TEACHERS VOTE TODAY: CLOSE SCHOOLS OR NOT

Some of Board Members Favor Proposal.

(Continued from first page.)

not have an accurate estimate of its 1932 income. The trustees decided, however, to go ahead.

"We are breaking down because of the cost of government, not only here, but all over the world," said Trustee Robert F. Carr.

"I think we should go ahead trimming sanely and wisely," commented Trustee Hemingway, chairman of the board's finance committee. "I do not favor an orgy of cutting any more than an orgy of spending. The legislature promises us nothing in the way of increasing revenues for 1932. The bills in the legislature are to provide credit so that we can get cash to pay the employés."

Must Trim, Says Myers.

"We must reduce the 1932 budget," said Lewis E. Myers, president o the board. "We will not have income to meet the proposed expenses."

"We favor elimination of any possible waste," said Mr. Stillman to the trustees, "but we oppose any reduction in educational efficiency."

"Any slashing such as proposed [$9,660,000] will have disastrous results. No such amount can be trimmed out without demoralizing the system. The teachers are in desperate straits, they are losing their homes, unable to pay taxes, falling behind with their insurance, and some are in the hands of loan sharks. They can't go on much longer.

"The public has no moral right to make the teachers pawn their watches. The legislature hasn't done much, some property owners are on a tax strike, and we cannot go on much longer."

Sees Breaking Point Near.

Mr. Wilson said that the breaking point is just around the corner.

"If you trim $8,000,000 or so out of the budget, you will cripple the schools and will pay for it in generations to come. I have a list of 40 cities where the teachers' salaries have not been cut nor the automatic increases denied.

"Trimming out $8,000,000 cannot be done. We know it can't without wrecking the school system.

"We are looking to the legislature for real relief. If it does not come, God help representative government in Illinois."

Mrs. Hefferan made a speech in which she said she "is absolutely and unalterably opposed to sticking a knife into the vitals of education."

SHOT BY BANDITS; DIES.

James Eazland, 35 years old, a Negro, of 4526 Cottage Grove avenue, died yesterday in the county hospital of bullet wounds suffered Saturday night resisting two Negro bandits.

ATTORNEY F. J. LINK NOT CONNECTED WITH SANITARY DEFENDANT

ATTORNEY F. J. LINK.

Attorney Frank J. Link, 33 South Dearborn street, wrote THE TRIBUNE yesterday asking that it be made plain that he is not the Frank J. Link, formerly sanitary district trustee, now on trial with Timothy J. Crowe and others in the Criminal court.

"That Mr. Link is not and never has been in any way connected with my office," the lawyer wrote. "He is not a lawyer and is not in any way related to or associated with me. The publicity attached to the sanitary district trial has proven very embarrassing to me because of this confusion of identity."

CITY ECONOMY AX CUTS $247,865 IN EXPERT FEES

City Controller Szymczak yesterday compiled figures on the expenditures for "experts," indicating that they have not been overlooked in Mayor Cermak's economy program. His figures show that payments to them so far this year have dropped $247,865 below the fees paid out during the first eleven months of 1930.

In the latter period $765,506 was received by the experts. This year the payments total only $517,641. Of the latter amount, $265,435 was paid during the first four months and is credited to the former administration, the April payments being for work done earlier. In seven months the Cermak administration paid out only $250,206.

Figures on Fees Given.

The figures for eleven months in 1930 and 1931 are:

	1930.	1931.
January	$ 1,500	$ 31,115
February	9,930	113,675
March	39,517	87,329
April	106,913	33,125
May	97,687	33,947
June	62,367	32,534
July	51,119	36,548
August	135,464	27,672
September	81,563	44,492
October	27,123	51,019
November	172,634	32,641
Totals	$765,506	$517,641

Largest Expert Payment.

The largest payment during any one month this year was in February, when the former mayor needed money for his primary campaign. The next largest payment was for March, the month prior to the mayoralty election.

The reduction of $247,865 in the payments this year is equal to a decrease of 32 per cent. The budget estimates prepared by J. L. Jacobs, efficiency expert, show a reduction in all city expenditures in the neighborhood of 14 per cent, indicating that the experts have been hit harder than the average.

DAIRY WAGON DRIVER ROBBED.

Louis Bertram, a driver for the Borden Dairy company, was robbed of $54 yesterday by two men in front of 6550 South Loomis street.

2 FINED, 21 CITED FOR VIOLATIONS OF SMOKE ORDINANCE

Two of eight defendants who appeared yesterday before Municipal Judge Theodore Ehler charged with violating the city's smoke abatement ordinance were fined $10 each. They were Earle Ritzwoller, 628 West Jackson boulevard, and Sampson Schoenbrun, 844 West Adams street. One case was dismissed and the other five continued after promises had been given that smoke nuisances will be abated.

Twenty-one other persons and business concerns have been summoned to appear at the office of Frank A. Chambers, chief city smoke inspector, today. They are:

A. Ekstrom, 7603 South Carpenter street.
City Hall Square building, 139 North Clark street.
J. W. Barry, 225 West Illinois street.
McMenemy & Martin, 9 West Illinois street.
W. H. Suchier & Co., 108 West Kinzie street.
United Fig and Date company, 320 North La Salle street.
L. J. McCormick, 30 East Randolph street.
Ford Laundry, 600 North State street.
Chase & Sanborn, 227 North Wells street.
Ambassador West hotel, 1300 North State street.
J. Kotz, 8632 South Elizabeth street.
Three Arts club, 1300 North Dearborn street.
Produce Terminal corporation, 3901 South Morgan street.
Agar Packing company, 4017 South Union avenue.
Brookmont hotel, 3053 South Michigan avenue.
Rothschild Bros. Hat company, 320 South Wells street, 300 West Adams building.
Swigart Paper company, 723 South Wells street.
Northwestern Railroad Office building, 226 West Jackson boulevard.
Kesner Realty company, 333 South Market street.
Woutjer's Laundry, 2537 South Wabash avenue.
Gaylord Apartment hotel, 5316 Dorchester avenue.

At the hearsing in Chambers' office lectures are given on the proper way to fire furnaces to avoid smoke and warnings are issued that suits will be started on further violations.

FIRE IN DANCING ACADEMY.

Fire of unknown origin caused $2,000 damage in the State dancing academy on the third floor of a three story building at 525 South State street early yesterday. The place had been closed for several hours.

LEBOLT'S
4 MILLION DOLLAR
RETAIL Liquidation SALE
WATCHES
1/2 PRICE and LESS
The movement is the most important part of the watch. Demand an adjusted movement, found only in fine, accurate watches.

$200—17 jewel adjusted fine quality Swiss movement—platinum baguette case, set with 22 selected brilliant diamonds $100.00

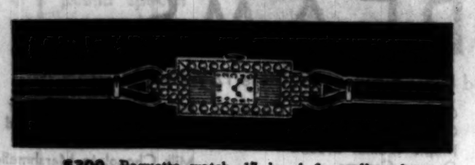

$300—Baguette watch, 17 jewel fine adjusted LEBOLT movement, platinum case, set with 38 fine quality selected diamonds, now..... $150.00

$600—Baguette watch, 17 jewel adjusted LEBOLT movement, platinum case, set with 4 fancy shaped diamonds, 46 fine selected round diamonds, diamond slides on cord bracelet, now..... $300.00

We specialize in fine adjusted movements—Really accurate watches.

LEBOLT'S
27 No. State St.
Chicago
New York Paris
After Jan. 3rd, LEBOLT'S will be located on the 5th floor of their present building.

EDUCATIONAL

ST. GEORGE SCHOOL FOR GIRLS
Day & Boarding School. It solves parent's problems. Nursery through 8th grade. Enter any time. Moderate rates. 4343 Drexel Blvd. Att. 1743.

DeVry Technical Institute
ALL COMMERCIAL SUBJECTS. (Shorthand, Accounting, Secretarial, Stock Exchange, Typing, Arts, Languages, Engineering, Law) Day or eve. Free booklet. 64 E. Lake St. Tel. Cen 8102.

LEWIS INSTITUTE An Endowed College of Technology for Men and Women. Second Term day classes begin Jan. 4. Evening classes Feb. 2. Address Dept. A. Madison St. and Damen Ave., Chicago.

La Salle Extension University
Home study business training to Men and Women. 39 S. La Salle Street. Franklin 4200.

CENTRAL Y SCHOOL
Fully accredited day and eve. high school and junior college; practical commerce courses of college grade. Free Catalog. 19 S. La Salle St. CENtral 6767

Northwestern University
Evanston and Chicago, Illinois. 8 Complete Schools. Downtown Evening Classes. Write for Bulletin.

Store Hours until Christmas—8:30 to 6

Now That Young Men Are Going All the Way in the Matter of

FULL DRESS

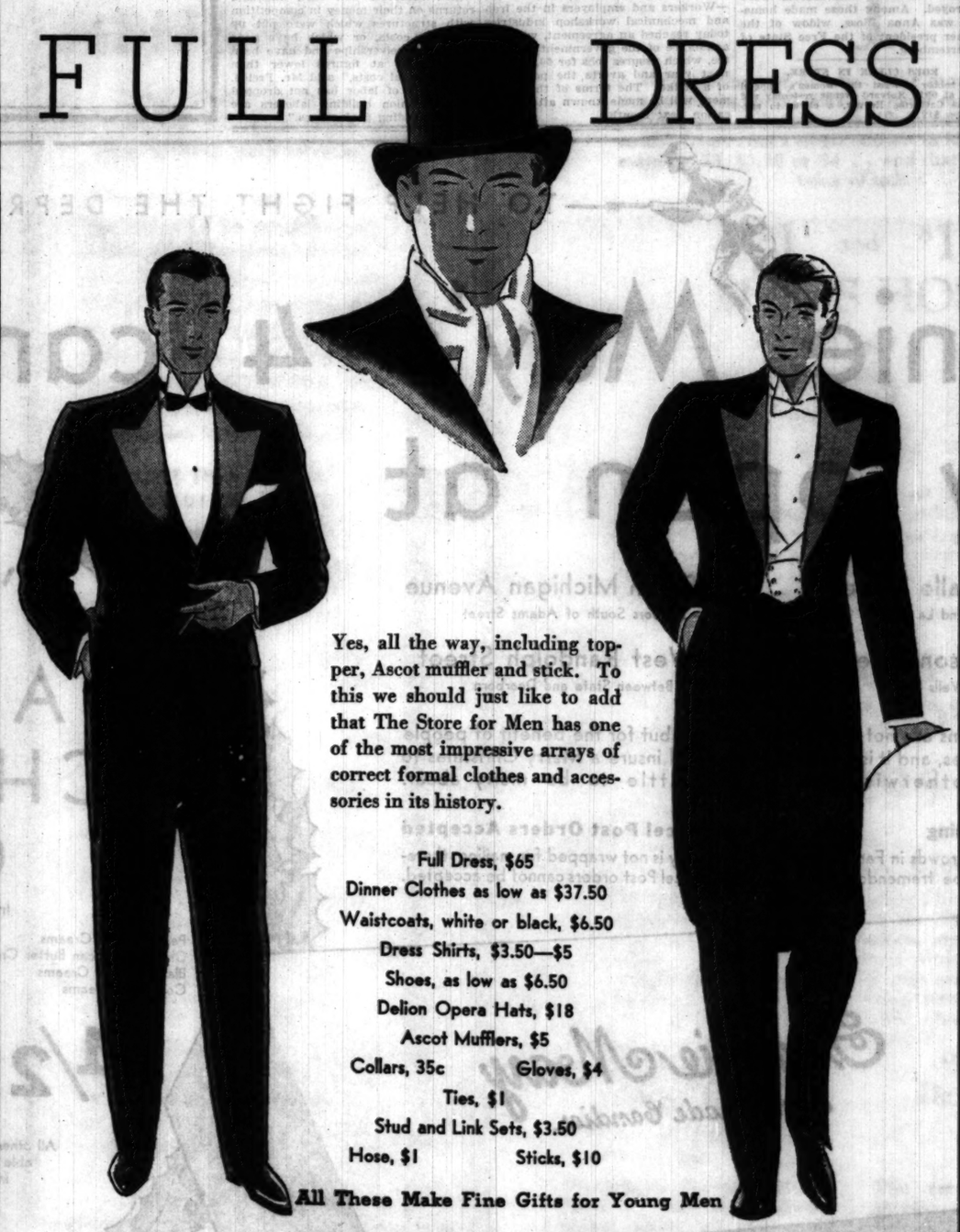

Yes, all the way, including topper, Ascot muffler and stick. To this we should just like to add that The Store for Men has one of the most impressive arrays of correct formal clothes and accessories in its history.

Full Dress, $65
Dinner Clothes as low as $37.50
Waistcoats, white or black, $6.50
Dress Shirts, $3.50—$5
Shoes, as low as $6.50
Delion Opera Hats, $18
Ascot Mufflers, $5
Collars, 35c Gloves, $4
Ties, $1
Stud and Link Sets, $3.50
Hose, $1 Sticks, $10

All These Make Fine Gifts for Young Men

Specializing in Stanford Williams Clothing

THE STORE FOR MEN
MARSHALL FIELD & COMPANY

Waterman's pens
$2.75 to $10.00
PENCIL $1.00 TO $5.00

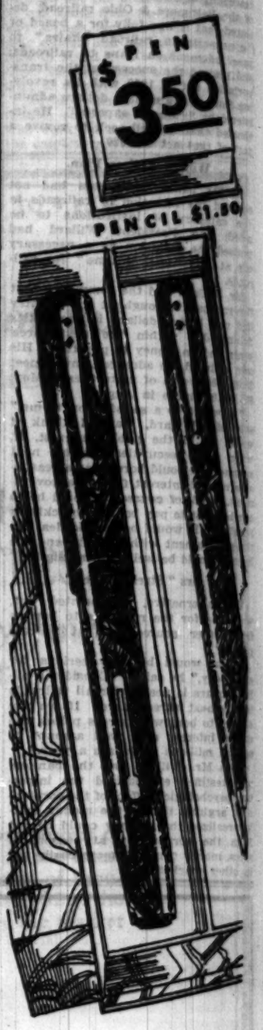

The best gifts need not be expensive

—if you select from the fine big range of Waterman's gifts. Pens and pencils here for the whole family—a range of prices to suit every pocket-book—and a choice of points to suit, literally, everybody. Such things are found only in Waterman's selection.

No. 92 is a splendid gift which represents a very small financial outlay and it will give writing service for years. A complete selection at your local dealer's. In red-and-gold or green-and-gold; $3.50. Pencil to match, $1.50.

And many a person this year would appreciate a neat workable Waterman's desk set. The set sketched, $7.50.

Waterman's

1 SLAIN, 5 SHOT, 81 ROBBED IN CRIME OUTBREAK

159 Bandits Figure in Day's Raids.

(Picture on back page.)

A Christmas week crime wave which started early yesterday morning and continued to 11 o'clock last night resulted in the murder of one policeman, the wounding of five other persons, several sluggings and a total of 81 robberies.

All told, 159 bandits figured in the various crimes and they obtained a total of $12,505 in cash, and about $1,000 in merchandise and clothing. While the amount of loot was not exceptional, the numerical strength of the gunmen was large.

The first major incident in the crime wave was the raid by six armed men on the Beach View Gardens, 804 Wilson avenue, in which Detective James J. Caplis of the detective bureau was slain while fighting the bandits single handed. Miss Peggy Griggs, 20 years old, 5516 West 64th street, like Caplis a patron, was wounded in the left arm.

Realty Dealer Is Shot.

Wyatt Tingle, 43 years old, real estate man of River Forest, was shot three times, twice in the left leg and once in the left arm, by one of six bandits who attempted to rob him and his brother, Gordon, in front of 2748 West 15th street, last night. The bandits got away in a stolen car after the shooting, just as a police squad under Sergt. James McGurk arrived. The squad pursued the men to 65th street and Kedzie avenue, where the bandit car overturned. Just as the policemen drew up the robbers commandeered two north bound machines and escaped.

The wrecked car had been stolen earlier from Leon Witkowski. The robbers surrounded him and his sister, Virginia, in back of their home at 2748 West Garfield boulevard, kidnaped him, and threw him out of the machine at 63d street and Albany avenue after taking $1.40 and his watch. Their next venture was the shooting of Tingle.

Another of the bandit gun victims was William Evans, 27 years old, 5100 Elsbett avenue, an insurance collector, who was shot in the left arm and hip last night by one of three Negroes when he was too slow 'n raising his hands. They got $20. The robbery occurred in front of 519 East 41st street.

Last night two other persons were wounded by bandit bullets. They were Stanley Konecki, 37 years old, owner of a bakery at 5102 South Paulina street, and his daughter, Lillian, 9. Konecki was hit in the right hand. The girl was grazed on the forehead. The shooting occurred when three men fired on Konecki as he advanced toward them, gun in hand. The robbers escaped with $50.

Bandit Shot in Store.

At the same time Clifford Carroll, with his wife, Emma, operator of a liquor store at 2759 Jackson boulevard, rose from a sick bed in the rear of the place to open fire on three bandits and their woman confederate who invaded the store. At least one, and perhaps two of the robbers were hit. Early this morning Joseph Cygan, 31 years old, 2139 West 35th place, appeared at the office of Dr. Clarence W. Flint, 2401 South Oakley avenue, suffering from shotgun wounds in the arm, chest and face. He was arrested and admitted he was shot by Carroll. Police questioned him at the Bridewell hospital on the identity of his companions. Cygan's condition is critical.

Two robbers, one intoxicated, entered the soft drink parlor of Mrs. Frances Seltes, 2701 West 51st street. In movie fashion they introduced themselves with a series of shots. Then they herded Mrs. Seltes and three patrons into a rear room and escaped with $80.

In the loop a gunman menaced Miss Beulah Franz, 800 Fullerton parkway, manager of the Gay Frock shop, 72 West Washington street, and departed with $94 taken from the cash drawer.

Bind Three in Home.

Three armed hoodlums surprised Mr. and Mrs. Luke Kolenchy and Mrs. Vera Logun, a widow, in the Kolenchy flat at 1956 Hervey street. Bound the three with bedsheets and ransacked the place. They got $300 from a trunk, owned by the Kolenchys, and $103 from Mrs. Logun, which she was carrying in her purse.

On the south side, six kidnaping bandits forced Benjamin Iglowitz, 612 Dearborn place, part owner of the White-Way Wet Wash laundry, and a driver, Richard Allison, into their car. They came upon the two in front of Allison's home at 6910 Harvard avenue, where Allison and another driver, Joseph Smith, 858 Woodlawn place, had been visiting. Smith was not molested. The kidnapers released Allison at Chicago avenue and Dearborn street after taking $3. Early this morning Iglowitz was still missing.

$5,000 Loot at Bank.

Earlier in the day four bandits, two armed with sub-machine guns, invaded the Papanek-Kovac State bank, 3511 Milwaukee avenue, and got $5,000. One of the bandits vaulted over a railing and forced Stefan Kovac, 5426 Leland avenue, the cashier, to open the vault door. The gunman scooped up the money. Miss Elizabeth Papanek, 7044 Overhill avenue, a stenographer, started out the back door, but was halted by a threat. Another girl, Miss Bessie Buchta, 4826 North Lawler avenue, stepped on the burglar alarm buzzer. It failed to work because of a short circuit. She was also compelled to surrender on threat of death.

Aaron Abrahamson, 65 years old, was struck unconscious by one of a band of robbers who invaded the fur shop of his son, Joseph, at 5840 Madison street. He was taken to the Mount Sinai Suburban hospital, Oak Park. Joseph and his unconscious father were locked in a closet by the bandits. The robbers remained in the store for nearly an hour, escaping with twenty-eight coats valued at about $7,000.

Abel Siegel, owner of a barbecue stand at 2378 South Chicago avenue, was robbed of $2,240 which he was taking to a bank. Two robbers halted him in his car at 75th street and South Chicago avenue, and made him drive to 73d street and Woodlawn avenue, where they took his money.

RESIGNS

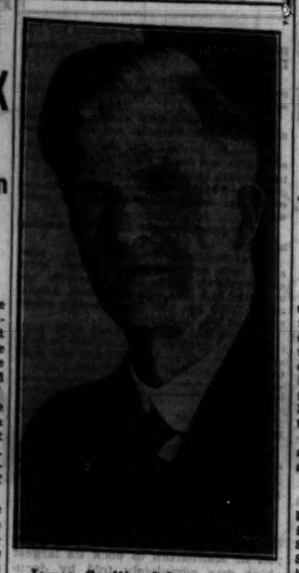

James Scullin, labor premier of Australia, who was defeated in Saturday's election, leaves office.

MAN WHO OUSTED AUSTRALIA LABOR IS MADE PREMIER

J. A. Lyons Commissioned to Form New Cabinet.

MELBOURNE, Dec. 21.—(AP)—Premier Scullin, whose Labor government was defeated in the election Saturday, forwarded the ministry's resignation to Gov. Gen. Sir Isaac Isaacs today. The latter summoned J. A. Lyons, leader of the United Australia party, to Canberra to form a cabinet. Mr. Lyons is expected to arrive at the capital Thursday.

Premier Scullin will probably be asked to carry on his duties until after the holidays.

Likened to MacDonald.

Mr. Lyons is spoken of by his followers as an Australian composite of Ramsay MacDonald and Viscount Snowden. Like MacDonald and Lord Snowden, he left the Australian Labor party to head the opposition when he thought the best interests of his country demanded it. Like MacDonald, his tenure as prime minister may be cut short at almost any time by revolt of a large conservative following.

Like Lord Snowden his interest has been primarily in national finance—and like Lord Snowden he is a cripple. During his tenure as premier of Tasmania, from 1923 to 1928, an automobile in which he was traveling collided with a train and he was permanently lamed.

Once a School Teacher.

He is 52 years old and a native of Tasmania, where he was educated in state and convent schools and in the state university. He became a country school teacher, but his political activities got him into hot water with the educational authorities and he embarked on a public career.

The standing of the parties when tonight's final count of Saturday's election ended was given by the newspaper Argus as follows:

United Australia party [anti-Labor followers of Lyons], 36; Country party [anti-Labor], 16; Federal Labor party [which formed the last government under Scullin], 13; Lang Labor party [left wing], 9; Independents, 2.

Final official results will not be definitely known for nearly a week.

Senator Searcy's Father Reported Critically Ill

Springfield, Ill., Dec. 21.—(AP)—James B. Searcy, assistant attorney general, who has been ill at St. John's hospital here, suffered a relapse yesterday and today was reported in critical condition. Mr. Searcy is the father of Senator Earl B. Searcy of this city.

DICTATOR STALIN OF RUSSIA WORKS ON 52D BIRTHDAY

MOSCOW, Dec. 21.—(AP)—Joseph Stalin, aged a bit but hale as ever and probably more firmly in control of party machinery than at any time since he rose to power as soviet dictator, passed his 52d birthday today by working.

The central executive committee of the U. S. S. R. meets tomorrow, and there was much preparatory labor to be done. Next month the all-Union party conference will be held, and Stalin must be ready for it.

Stalin has been going at top speed for several years. The lines in his face have deepened and his heavy black hair is streaked with gray, but he hasn't slowed down. Frequently he uses secretaries in three six hour shifts from early morning until late at night, and only once a year does he take a holiday—and that a brief one.

FAMOUS DIAMOND SOLD AT AUCTION OF CROWN JEWELS

[Chicago Tribune Press Service.]

LONDON, Dec. 21.—A group of experts sitting around a horseshoe table signifying their bids with silent nods today bought one of the most fabulous collections of royal jewelry ever auctioned. The gems were the famous Bavarian crown jewels, sold on instructions from the royal house at Wittelsbach.

The most notable piece was the Wittelsbach blue diamond, weighing 32 carats and rivaling the Pasha of Egypt and the Hope diamonds in size. It was brought to the Wittelsbach family in 1722 by Maria Amelia of Austria, daughter of Emperor Joseph I., when she married Archduke Charles Albert of Bavaria, later Emperor Charles VII. The bidding started at 3,000 pounds sterling [about $10,000] and went by slow stages to 5,600 pounds [about $20,000].

The highest price was paid for a tiara made up of 49 brilliants of graduating sizes in a set made in 1832 for King Ludwig I. The bidding started at 1,000 pounds [about $3,500] and quickly reached 7,000 pounds [about $25,000], when it was sold. A pendant of three large emeralds sold for $15,000.

BANDITS SEIZE $15,000 RUGS IN LOOP ROBBERY

Rugs valued at $15,000 were stolen from the store of Nahigian Brothers, Inc., 169 North Wabash avenue, on Sunday night, and the appearance of the watchman prevented the loot from totaling a quarter of a million dollars, it was disclosed yesterday.

V. H. Magarian, manager of the store, said the insurance coverage totaled only $90,000 and that had the burglars succeeded in carrying out their plans the company would have lost more than $150,000.

Boy Burned on Third Rail Where He Fell in Scuffle

Harold Bens, 16 years old, of 1246 Madison street, Chicago, was severely burned last night when he fell on the third rail of the rapid transit lines at the 5th avenue crossing in Maywood. He was taken to the Westlake hospital. The boy and several others were returning to the city from a church party at the Christian church in Maywood when, during a friendly scuffle on the platform, he was thrown upon the tracks and electric rail.

Would-Be U. S. Citizens Told to Learn English

Cedar Rapids, Ia., Dec. 21.—[Special.]—Ability to read and speak the English language understandingly will be a prerequisite hereafter for all persons applying here for citizenship, Judge Thomas B. Powell of Superior court ruled today, prior to hearing thirteen applications. Such a condition has not been invoked here before.

Once Pronounced 'Dead,' California Woman Dies

Los Angeles, Cal., Dec. 21.—(AP)—Once pronounced "dead" only to regain consciousness and then to plead that no effort be made to prolong her life, Mrs. William M. Wheeler, 63, died last night at her home here of pneumonia.

Special Holiday Excursion

$15

Round Trip

KANSAS CITY

(Also to St. Joseph, Atchison and Leavenworth via C. B. & Q. R. R.)

Going

Good on all trains

Dec. 23-24

Returning—to reach Chicago by midnight January 3, 1932.

Tickets good in comfortable coaches or chair cars

Children Half Fare

BUY YOUR TICKETS IN ADVANCE

For further details and complete information ask

THE BURLINGTON ROUTE
179 W. Jackson Blvd.
Phone Wabash 2345 or Franklin 6700

THE MILWAUKEE ROAD
50 So. Clark St. (at Monroe)
Phone Central 7000 or Franklin 6700

THE ALTON RAILROAD
179 W. Jackson Blvd.
Phone Webster 4242 or Franklin 6700
or at Union Station

Have you tried

Mickelberry's
OLD FARM
Sliced Bacon

TASTES BETTER THAN OTHERS

HARTMAN'S HARTMAN'S

99c Day Crowds on 11th Floor, Hartman's Loop Store

CROWDS

Christmas 99c Day Brought Such a Jam of Gift Shoppers We Are Continuing It For Another Day

TUESDAY

In All Hartman Stores

All 99c Specials Will Be Continued on Sale UNTIL SOLD OUT

Chicago Stores Only

Another Purchase Ready

10,000 Pairs Sheer Chiffon Hosiery

Silk from Top to Toe

- Full Fashioned
- Full Length
- Newest Dark Shades
- First Quality
- Smart Picot Top
- Reinforced Crepe Sole
- Size 8½ to 10½

59c

FREE! *One Pair If You Can Find This Quality Hose Elsewhere at This Price*

Loop Store Only

The New Beauty Shop Will Feature Its 99c Marcel Wave Today Only

Remember, Thousands of 99c Gift Items to Make Your Gift Shopping Easy and Save You Money

Compare at — *Specialists in Home Furnishings*

HARTMAN'S

At the Beautiful Loop Christmas Store, Wabash and Adams; at All Chicago Hartman Stores, Cicero, Harvey, Hammond, Gary, Indiana Harbor, Michigan City, Chicago Heights, Waukegan, Aurora, Elgin, Joliet, Rockford.

OPEN UNTIL 10 P. M. TONIGHT

MANDEL BROTHERS

a store of youth — a store of fashion — a store of moderate prices

Sale! 1,600 'Winner' Electric Trains

Regularly Priced $4.95 and $5.50

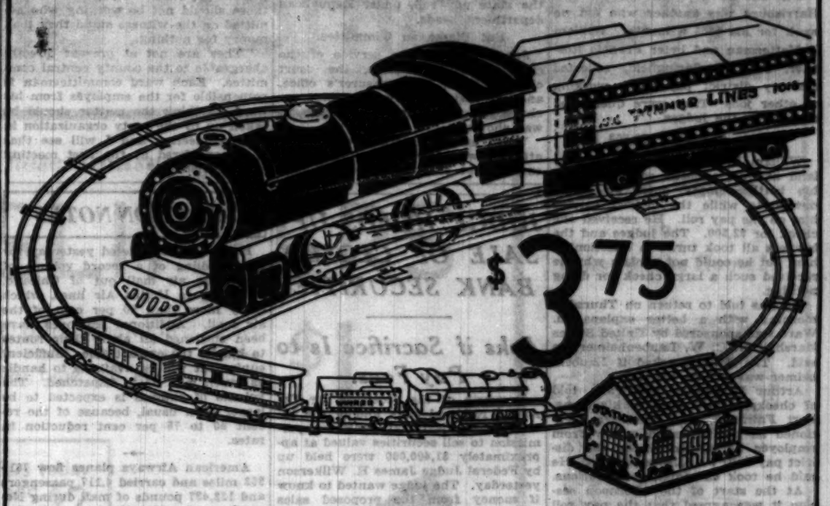

$3.75

4-car Passenger Train, Track and Transformer Station

Regular $4.95 set, containing electric steam-type locomotive, tender, two Pullman cars, transformer station, 8 sections of curved track, connecting wires and "lock-on." A great value!

4-car Freight Train, Track and Transformer Station

Regular $5.50 set (sketched), containing electric locomotive, tender, gondola, caboose, transformer station, 8 sections of curved track, connecting wires and "lock-on." A gift any boy will like.

3-car Passenger Trains, Electric-type locomotive and Two Pullmans, transformer station, 8 sections of track **$2.75**

Mandel's Individual Shops for Youth—Sixth Floor—Wabash.

Every month is rental month with

TRIBUNE Want Ads

TRIBUNE WANT ADS FILL VACANT APARTMENTS

Chicago landlords have proved that Want Ads fill vacant apartments. They've had years of renting success through using Tribune Want Ads. That's why they turn over more Apartments to Rent advertising to the Tribune than to all the other Chicago newspapers combined.

And Want Ads help in any season. Hundreds of families seek new homes now, and they turn to Tribune Want Ads to find them. Here's the means to full occupancy in 1931. Call the Tribune:

Superior 0100 Adtaker

ASSEMBLYMEN TELL OF JOBS ON CANAL PAY ROLL

Paid for Doing No Work, They Testify.

(Continued from first page.)

torted the witness. "I got the money all right."

Representative Claude L. Rew of Harrisburg was another who did no work for his $225 a month. William J. Natterman and Peter Francis Rossiter, both of Springfield, collected sanitary district pay while working at other jobs. They were questioned sharply by the judges.

Gets Check for $2,500.

William L. Ward, 6906 North Ashland avenue, a bottle salesman, said his bottles—empty ones, he said—downstate while the district carried him on the pay roll. He received one check for $2,500. The judges and the lawyers all took turns in questioning him, but he could not explain why he received such a large check for doing nothing.

He was told to return on Thursday morning with a better explanation. Ward was sponsored by United States Marshall H. C. W. Laubenheimer, he said. The defense asked if Laubenheimer was to be a witness.

Arthur L. Klotter, Oak Park, told of checks being forged in his name. Bert Fairchild, who has been mentioned as having taken money from employes he sponsored for the district pay roll, was also a witness. He said he took campaign contributions.

At the start of the afternoon session it was agreed that the pay roll padding testimony would end this week. The state will call all its important witnesses and if they do not finish then the remainder of the testimony will be put into the record by stipulation, it was agreed.

THE MORNING SESSION

Dr. Ernest Hoffman, former Democratic committeeman from Des Plaines, followed his wife on the witness stand in the morning session. He said he had her put on the sanitary district pay roll so that he could make up some of his campaign fund deficit. Dr. Hoffman, who also was on the pay roll, was questioned by Assistant State's Attorney Henry Seyfarth as follows:

Q.—What did you tell Crowe about putting your wife on the pay roll? A.—I told him that I wasn't able to get any money from the managing committee. I said I wanted somebody given a job, some one that I would not have any trouble getting the money from.

Examined by Defense.

Dr. Hoffman was a witness early in the trial, but he did not tell of this conversation. Attorney Fink for the first time subjected a pay roller to a thoroughgoing cross-examination.

Q.—Why didn't you tell that before? A.—I was not asked.

Q.—Has the state's attorney anything on you that he can force you to come back here and tell this story? A.—Not that I know of.

Q.—Then why do you come in here and confess to a crime? A.—I didn't confess to any crime.

Judge Fisher also examined the witness. Dr. Hoffman finally said that he had been misunderstood. He said his wife was always willing to work and that when he put her on the pay roll he expected that she would be given work. He did not want the inference left, he said, that he did not expect her to work.

"Politics was not profitable to me," he said. "I was in it just for a little fun—that is all."

Mrs. Hoffman, a gray haired woman, said she did not know what arrangement her husband had made with Crowe. She said she did no work as an investigator.

Gus Spagat, 165 North Pine avenue, a missing witness, who surrendered on Saturday, also testified. He admitted that much of his expense account items, totaling $12,250, were exaggerations. He did, however, make a few trips to Beardstown and Peoria, he said. The defense virtually stipulated his testimony.

Legislator on Pay Roll.

The first of the legislative witnesses appeared just before court adjourned at noon. John Jenco, 707 West McDonough street, Joliet, testified that, while a member of the general assembly in 1927, he was put on the pay roll as an investigator at $200 a month. He said he had met a number of men in Crowe's office and that he then had been put on the pay roll. He did no work and his checks were mailed to him. He said that Thomas Curran, a Chicago legislator, was instrumental in having him on the pay roll.

Joseph Arthur Kramer and Raymond John Nicholson, both of Joliet, were other out of town pay rollers called to the stand. Kramer said he acted as chauffeur for Attorney Thomas Donovan, and Nicholson did nothing but politics in Joliet for his share of the Chicago taxpayers' money.

At the opening of the court session it was announced that the recent Supreme court decision giving the state the right to a jury trial would not interfere with the present trial.

Taint of Sanitary Whoopee Causes Democrats Concern

Democratic office holders expressed concern yesterday when their attention was called, through the crime commission, to the fact they are employing some of the ex-payrollers of the sanitary district. To save any individual official from censure it was decided to discuss the matter at a meeting of the Democratic county central committee next week.

The crime commission showed that many of the witnesses in the conspiracy trial of the sanitary district officials, who testified to taking salaries without work and of collecting thousands of dollars on fake expense accounts, are now employed in other public offices. A number of those who testified so far to taking the "whoopee money" are employed by Democrats, but several testified they are now on the state pay roll, under Republican department heads.

Put Blame on Committee.

Job holders in the service of the city, the bailiff's office, the court clerk's offices, the treasurer's office, and one assistant city prosecuter are chargeable to Democratic officials, it was shown.

When asked yesterday what their attitude was toward continuing the employment of those "workless payrollers" the Democratic officials shifted responsibility to the county central committee. The employés come to them recommended by the committee, they explained. A Democratic ward committeeman sponsors each employé, the officials said.

None of the officials wished to be put on record concerning the "whoopee" job holders, and the subject was referred to Patrick A. Nash, chairman of Democratic organization in Cook county.

Nash Promises Consideration.

"We haven't given that matter any thought, but I will see that it is considered," Mr. Nash said when asked if he believed action should be taken to divorce any of the sanitary district's former payrollers from their present pay rolls. "I presume some of those should not be working who admitted on the witness stand they took money for nothing.

"They are not at present directly chargeable to the county central committee. Each ward committeeman is responsible for the employés from his ward. I think the matter should be taken up by the party organization in regular meeting and I will see that it is considered at the first meeting after Christmas."

JUDGE HOLDS UP SALE OF CLOSED BANK SECURITIES

Asks if Sacrifice Is to Pay Fees.

Requests of the receivers for the Austin National bank and of the Inland Irving National bank for permission to sell securities valued at approximately $1,400,000 were held up by Federal Judge James H. Wilkerson yesterday. The judge wanted to know if money from the proposed sales was to be used in paying receivers' and attorneys' fees.

Attorney Roy Browning, representing the receivers, said that the sales had been approved by the controller of currency in Washington and that the securities would be sold at the best market price. Receiver M. J. Pufahl of the Austin bank listed some $300,000 in securities which he wished to sell and Receiver R. C. Sullivan of the Inland Irving bank listed $1,106,146 worth.

A Poor Time to Sell.

"I don't think this is the time to sell securities," Judge Wilkerson said. "Is the money to go for fees?"

The lawyer said he did not know but he supposed that part of the money would be used for fees.

"I have been entering such orders from time to time, but I will not do so any more until after a hearing and a proper showing," Judge Wilkerson said. He instructed the attorney to come back at a later time and be prepared to show how the sale money would be spent.

Debtors of the closed Humboldt State bank turned over small sums of money totalling $2,000 yesterday to Circuit Judge Michael Feinberg. The hearing will be concluded this week.

Trustee Elmore Is Freed.

Howard W. Elmore, sanitary district trustee, was released from the custody of the state's attorney yesterday after Assistant State's Attorney Euclid Taylor told Judge Michael L. McKinley that he had found no evidence of criminality in Elmore's dealings with the West Englewood Trust and Savings bank. Elmore was taken into custody last week on the order of Judge Feinberg when he failed to produce $31,000 which, it was alleged, should have been turned over to the bank. Elmore's attorneys filed a petition for a writ of habeas corpus before Judge McKinley.

Upon the recommendation of Master in Chancery Roswell B. Mason, Judge Joseph Burke of the Circuit court granted $75,000 in fees to the law firm of Kirkland, Fleming, Green & Martin, attorneys for the receivers of the closed Lake View State bank.

Testimony before the master in chancery was that the law firm had spent 6,688 hours on legal matters connected with the receivership. The rate granted was an average of $67 a day on the basis of a six hour day. Several lawyers testified that a reasonable daily fee for the services rendered would be between $125 and $150.

Police Hunt for Valuable Paintings Stolen in Home

Police of the detective bureau were searching through pawnshops yesterday in the hope of recovering two valuable oil paintings which were stolen from the home of Mrs. Florence French, publisher of the Musical Leader, 65 East Oak street, on Dec. 18. One of the pictures was "Cavalier at Table," by Meissonier, and the other was "Italian Cottage Scene," by Canella. Each was valued at $500. A $2,500 fur coat belonging to Mrs. French was the only thing missing besides the paintings.

AVIATION NOTES

Plans were completed yesterday for the handling of a record volume of Christmas air mail out of Chicago, according to United Air lines, which carry more than 50 per cent of the air mail. Additional employés have been stationed all along their routes to handle the extra traffic. Sufficient equipment will be available to handle as much mail as is dispatched. The volume of express is expected to be larger than usual, because of the recent 50 to 75 per cent reduction in rates.

American Airways planes flew 761,953 miles and carried 4,117 passengers and 132,437 pounds of mail during November. On the divisions operating out of Chicago increases were reported.

Thirty-three concerns have contracted for space in the National Aircraft show of 1932, to be held in Detroit April 2 to 10. Fifteen are new exhibitors.

URGES PAY CUTS FOR OFFICIALS OF CAR LINES

Salaries of officials and attorneys of the Chicago Surface lines should come down in line with the general reduction of salaries by railroads, according to Attorney Henry S. Robbins, who represented the participation certificate holders of the Chicago Railways company yesterday before Federal Judge Wilkerson. The Chicago Railways company and other companies making up the surface lines are in receivership before Judge Wilkerson.

Attorney Robbins appeared when Attorneys James M. Sheean and Weymouth Kirkland asked that the court approve an allowance for their fees, on which they have received no payment for a year, though they are paid regularly $2,000 a month each. Attorney Robbins did not object to the fee payments, but asked that the court investigate payment of fees in the receivership proceedings to attorneys and officials who are also on the pay roll of the surface lines.

He named in particular Attorneys Sheean and Kirkland, Henry A. Blair, president of the surface lines and a receiver for the north side lines, and Frank L. Hupp, secretary of the surface lines. Mr. Blair's salary is $60,000 a year. Attorney Sheean was instructed by Judge Wilkerson to inform Attorney Robbins of the sums which have been paid himself, Attorney Kirkland, Mr. Blair, and Mr. Hupp. The hearing was continued until Thursday.

JURY ACCUSES FORMER HEAD OF BOND HOUSE

Three true bills charging embezzlement were reported voted by the grand jury yesterday against Fred A. Holzer, former head of Holzer, Inc., a real estate mortgage bond house at 29 South La Salle street, which went into the hands of receivers in January.

Assistant State's Attorney Martin Weisbrod took three witnesses before the grand jury to testify to Holzer's alleged defalcations of $250,000.

Miss Alice Keener, who is a teacher at the Senn High school, was reported to have told the grand jury that she had borrowed $3,000 from Holzer in 1928 when she went on a year's leave of absence. She left $2,500 in bonds as collateral and a wage assignment. Holzer is charged with selling the bonds and collecting $3,800 on the wage assignment.

SANITARY BOARD FACES INCREASE IN 1932 EXPENSE

Figure $2,335,000 Gain Over 1931 Costs.

The sanitary district's expenditures for 1932 are to be $2,335,000 in excess of the 1931 expenditures, according to tentative figures made public yesterday by Ross A. Woodhull, chairman of the finance committee. The total expected expenditure by the district during the coming year is $47,455,000, as compared with $45,120,000 for 1931.

The increase appears despite a cut of $1,108,000 in the corporate fund, according to President Thomas J. Bowler. It is necessary, he said, because of increases in the funds for bond and interest retirement and construction under the government program.

Estimates Needed Increases.

Trustee Woodhull estimated that $14,744,000 will be required for interest payments and the retirement of bonds. For this purpose $12,462,000 was required in 1931. The government eight year sewage treatment program will require $21,438,000 in 1932 as compared with $19,968,000 in 1931.

Included in the construction program are $7,000,000 for the Calumet plant, $7,200,000 for the plant at Stickney, $3,000,000 for the site of the proposed southwest side plant, $500,000 for the construction and installation of machinery in bridges, and $700,000 for improvements on the lighting system.

1932 and 1931 Compared.

The estimated department totals for 1932 as compared with the 1931 figures follow:

	1932.	1931.
Engineering	$28,232,000	$28,172,000
Law	827,000	1,172,000
Clerk	222,000	231,000
Treasurer	7,000	9,000
Trustees	91,000	91,000
Fixed charges	2,012,000	2,003,000
Bonds and interest	14,744,000	12,462,000
Employés' annuity and benefit	320,000	
Totals	$47,455,000	$45,120,000

The $1,108,000 saving in the corporate fund was effected without discharge of any employés, President Bowler said. All of the figures are subject to minor changes before they are presented to the board, but none is contemplated, he said.

Oliver Hires Former U. S. Attorney in Tax Case

Roger Shale, Washington attorney, former special assistant United States attorney general, has been retained by County Assessor Gene G. Oliver, it was reported yesterday. Oliver is under sentence to serve 18 months in the penitentiary at Leavenworth and pay a fine of $6,000 for income tax evasion. Attorney Shale replaces State Senator James J. Barbour, who has officially withdrawn from the case. Today is the last day in which Oliver may petition for a rehearing of his case in the Circuit Court of Appeals. If the petition is refused the only legal step left for Oliver is an appeal to the United States Supreme court.

QUOTED NASTY ITEMS TO SELL MAGAZINE STOCK

More Devices of Salesmen Revealed.

New York, Dec. 21.—[Special.]—Salesmen of Town Topics stock benefited by the barbed paragraphs which appeared in other so-called society magazines, notably the Tatler and American Sketch, it developed today in the course of the attorney general's investigation of the stock sales methods of the two magazines.

PAUL J. McCAULEY. [TRIBUNE Photo.]

Assistant Attorney General Paul J. McCauley questioned Augustus Keller, president of Town Topics, and Robert Sommer, a solicitor.

Additional cards of the 200 case index files seized by Attorney General John J. Bennett Jr.'s men in the office of Town Topics were placed in evidence today. The notation on one card, reading "Slam the Tatler, 15 shares," attracted Mr. McCauley's attention. Sommers explained that stock salesmen watched the columns of the Tatler and when a discrediting item appeared they promptly called on the victim and sold him a block of Town Topics stock.

A Typical Victim.

The man in that case had been married three times, Sommer said. The first two wives weren't so much socially, but the third wife had some position and after the wedding the couple took a summer residence at Newport. Last August the Tatler printed a blast about the man, ripping him to shreds, so Sommer went to Newport and sold him fifteen shares of Town Topics preferred stock at $110 a share.

The 200 documented case histories of well-to-do society leaders bearing the names, addresses, conditions, circumstances and environments of men and women, the cards placed in evidence today, with all names deleted by the attorney general's office, include the following:

"Lady, divorced, about 60, a drinker."

"Mrs. Blank, married to Blank, going to Havana and possibly Palm Beach to see Blank, who was at one time engaged to her."

Anything to Get Comeback.

Apparently referring to a couple in a sanitarium:

"Mrs. Blank, in bed ill, slight attack pneumonia. Husband there also, taking drink cure. . . . His age 31—Habitual drunkard, lots of money; came into one million this week."

Others in the group are:

"Mr. Blank. Married his former woman, a Broadway chorus girl. Very hard to get to. Hardboiled."

"Mrs. Blank. Woman of streets in Pittsburgh. $2. Picked up former husband while both down and out."

Apparently this couple staged a comeback and reached affluent circumstances, for an additional notation recites that the woman bought five shares of preferred stock at $110 a share.

TWO THIEVES ESCAPE POLICE.

Two men fled in an automobile after Policemen Frank McCann and Thomas Wall of the Englewood police surprised them in an attempt to jimmy the front door of the Walgreen drug store at 7400 South Halsted street and fired several shots at them early yesterday.

GRAFT CHARGED AT N. Y. HEARING ON PIER LEASES

Tammany Leader Gets Fee of $50,000.

New York, Dec. 21.—[Special.]—Disclosure that William H. Hickin, prominent member of Tammany and president of the National Democratic club, had exacted a fee of $50,000 from the North German Lloyd Steamship line for negotiating the lease of a city owned pier, caused Samuel Seabury to characterize part of the fee as "extortion." The disclosure came before the Hofstadter legislative committee—which is investigating the Walker-Tammany city administration.

By the production of letters and cablegrams from the steamship line's records Mr. Seabury had made Edgar M. Hunt, assistant to Heinrich Schuengel, resident director, admit that he believed that all of the fee above $20,000 was to be "passed on" by Mr. Hickin. Mr. Hunt testified that he thought the fee too high and did not want to pay it.

Asked About "Extortion."

"You felt, did you not," Mr. Seabury asked, "that that was money that was being extorted from you and which extortion you would have to yield to or you would not get the lease?"

"Judge Seabury, I don't like to use such words," said Mr. Hunt, flushing.

"What I want you to tell this committee is frankly whether or not you advised that that money be paid because you felt it was being extorted from you, and that, unless your company yielded to the extortion, you would not get the lease?" Mr. Seabury again asked.

"I advised my company to pay that money because I felt unless we paid it we would not get the lease," Mr. Hunt replied.

Documents Tell Story.

The story of the difficulty the North German Lloyd encountered leasing a pier in Manhattan to dock its largest ships was completely told by documents by which the local officials of the line kept each other and the main office of the company at Bremen informed of every development.

These letters and the testimony of witnesses showed that the North German Lloyd applied to the dock commissioner for a pier in 1922, soon after it resumed its trans-Atlantic service interrupted by the world war. No progress was made for two years and David Maier, former convict and one-time political secretary of the Steuben society, who accompanied Mayor Walker on his last European tour on the North German Lloyd steamship Bremen, brought Mr. Hickin into the situation as a man who had the necessary political connections to get a lease.

Flying Forecasts

Special flying route forecasts for the period from 9 p. m., Dec. 21, to noon, Dec. 22:

Chicago-Evansville—Fog with some rain over north portion; gentle southeast and south winds.

Chicago-Cleveland—Low clouds; some rain and fog; gentle southeast and south winds.

Chicago-St. Louis—Partly cloudy in south, some rain and fog in north portions; gentle to moderate southeast and south winds.

Chicago-Twin Cities—Low clouds, rain and some fog; moderate southeast and south winds.

Route forecasts for 12 hours, ending at noon:

Evansville-Atlanta—Overcast with occasional rain near Atlanta; moderate south and southwest winds near Evansville and moderate east and southeast near Atlanta up to 1,000 feet and fresh possibly strong southwest at 5,000 feet.

Cleveland-New York—Overcast with occasional rain; moderate south shifting to fresh southwest winds up to 1,000 feet and fresh to strong southwest at 5,000 feet.

Keep Him Smiling

Give Him An Ace

Biting winds and stinging snow won't stop the Ace smile. For the Ace Sport Cap is 100% pure wool and extra snug fitting. Made in one piece by a patented process. Brightly colored—plain or striped. Boys are strong for them! If your store can't supply you, send one dollar and your choice of colors to The Lion Knitting Mills Co., Cleveland, O.

ACE SPORT CAP

Patented—Look for the ACE label

Subscribe for The Tribune

(ADVERTISEMENT) (ADVERTISEMENT) (ADVERTISEMENT)

ILLINOIS' NEXT GOVERNOR

MUST BE THE MAN BEST QUALIFIED TO HANDLE THE TAX PROBLEM

A Resolution Adopted by The Taxpayers' Union of Illinois Urging Men and Women Voters to Unite in Support of

WILLIAM H. MALONE

Whereas, The Taxpayers' Union of Illinois was organized in 1927 for the following purposes: To promote economy in government, to reduce taxes, to seek legislation simplifying our tax system, to assist in the nomination and election of worthy men and women to public office; and,

Whereas, This organization has made a thorough study of taxation in Illinois in order to determine the real reason for the ever increasing cost of government, both state and local, and for the inequalities in the levy of taxes; and,

Whereas, This organization has paid particular attention to the campaign of misrepresentation made by certain political forces in relation to the reassessment of 1928, and to the determined efforts of said groups to re-establish the corrupt and fraudulent methods of tax fixing that were stopped in 1928 by rules issued by the State Tax Commission under the direction of WILLIAM H. MALONE as chairman; and,

Whereas, It has come to our attention that in the political program of the tax fixers certain interests are seeking to divide the people of Cook County by inducing political and factional leaders to sponsor candidates who are in sympathy with the old tax fixing system and other forms of privilege; and,

Whereas, Taxation is the paramount issue now before the people of the State of Illinois; and,

Whereas, The next governor of Illinois must be the man best qualified to handle the tax problem, and possessing the courage and aggressiveness of a real leader; and,

Whereas, The only candidate for Governor who has presented a sound solution and workable tax program based upon justice and equality, and who has shown real courage and leadership in meeting civic problems is WILLIAM H. MALONE, the taxpayers' candidate on the Republican ticket; therefore, be it

Resolved, That we, the Taxpayers' Union of Illinois do hereby unqualifiedly endorse his candidacy for Governor of the State of Illinois; and, be it further

Resolved, That the Taxpayers' Union of Illinois shall and does hereby appeal to the public press, to leaders of public thought and action, and to public spirited citizens of Cook County to place the welfare of the community before personal preference or benefit and to unite in full support of the candidacy of WILLIAM H. MALONE for Governor for the following reasons:

His public record is one of courage, leadership, loyalty to trust, unswerving devotion to high ideals and fidelity to public duty;

No one is better qualified to lead in solving our present tax problems and to bring about lower taxation;

The seat of our tax problem is in Cook County, and only those who understand Cook County can best solve it; and be it further

Resolved, That we call upon the voters to support our movement for a sound and equitable taxing program to relieve the present deplorable condition of our public finances, state and local, including the repudiation of public debts, unpaid school teachers, police and firemen and other necessary and useful servants, all of which is the result of the squandering of public money and the breakdown in our taxing system; and be it further

Resolved, That we deem it of first importance and necessity to the welfare of our state to elect as governor one who understands and knows how to best revise our tax laws in the interest of all the people of the state and to help restore prosperity under new leadership by nominating and electing WILLIAM H. MALONE as the next Govenor of Illinois.

A booklet entitled "The End of the Rope" explaining the cause of our tax muddle and describing the courageous conduct of WILLIAM H. MALONE as a public official, will be mailed free of charge upon request.

THE TAXPAYERS' UNION OF ILLINOIS

626 Federal Street, Chicago

Benjamin Baltzer, President; S. J. Konenkamp, Vice-President; D. W. Mathews, Secretary

Store Hours Until Christmas 8:30 A.M. to 9 P.M.

This Christmas Give HIM

MEYERS MAKE

Gloves

of Genuine Arabian Mocha

$3.75

It's a Gift that *looks* like a lot for the money. And *is* a lot at this new low price. "Meyers Make" selected gray Mocha in snap button style.

THE HUB

HENRY C. LYTTON & SONS

State and Jackson—CHICAGO

EVANSTON GARY OAK PARK

Of course we know you'll buy them; you couldn't help it! But the really crucial moment will set in when you begin to wrap them for someone's Christmas stocking. To prevent your being a tearful and begrudging Santa, we suggest another squint at these reduced prices. Now try to think of an excuse for not having a pantie or pajama for yourself, besides the ravishing pieces you plan to part with!

Lounging Pajamas	10.00 to 45.00
Tea Gowns and Robes	18.50 to 37.50
Delectable French Lingerie	2.95 to 27.50
Bags—Street and Evening	3.95 to 27.50
Costume Jewelry	2.95 to 65.00

Store hours 8:30 to 6:00 P. M.

MILGRIM

600 Michigan Boulevard, *South*

FLY

Fastest Tri-Motored Planes

EAST		
Cleveland	2½ hrs.	$19.75
New York	6½ "	39.50
Washington	6½ "	41.65
SOUTHWEST		
Kansas City	4 hrs.	$25.00
Oklahoma City	7½ "	44.59
Dallas	10 "	54.50
WEST		
Los Angeles	22½ hrs.	150.00
San Francisco	23½ "	150.00
Seattle	26½ "	150.00

Heated, Comfortable Cabins

408 SO. MICH. BLVD., WAB. 0230

Leading Hotels; All Western Union Offices

UNITED AIR LINES

MANDEL BROTHERS

a store of youth — a store of fashion — a store of moderate prices

Enjoy Our All-You-Can-Eat Dinner for 85c—Served in Our Attractive Tea Rooms on the Ninth Floor

31 Onrushing Hours! 1860 Marching Minutes! 111,600 Short-Lived Seconds Before Christmas!

Shop Until 8 Tonight and Tomorrow

Give Her One of These Warm, Man-Tailored

FLANNEL ROBES

Many lucky women are going to get them for Christmas! 100% wool . . smartest colorful stripes! Sizes for Women and Teenettes. $3.95

Mandel's Robe Shops—Third Floor—State.

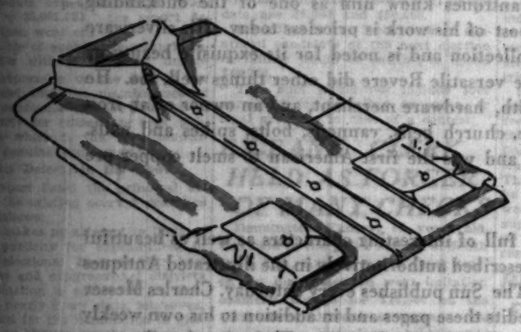

The "Scoop" of the Christmas Season!

Men's Pure SILK SHIRTS!

From Two Famous Makers! Save ¼-½ and Even More! $3.65

Of lustrous radium silk, in white collar-attached or neckband styles; blue, green, tan or silver collar-attached and fancy stripes in neckband styles. Sizes from 14 to 17, sleeve lengths, 33 to 35.

Mandel's First Floor—Wabash.

For the Traveler! The Handy Little

ZIPPO-GRIP

$5

A gift any one will use. It packs in a jiffy, and holds a lot. 18-inch size, in black or brown real leather! Linen crash lining and padlocked zipper top.

Mandel's Second Floor—Wabash.

Avoid Last Minute Slip-ups by Selecting These Unusually Low Priced

Women's Kid SLIPPERS

$1.55 — 1000 pairs of kid bridge slippers with patent quarter; red, blue, black, in sizes 3 to 9.

$1 — 2700 pairs of new kid d'orsays with soft kid soles; black, brown, blue, red, green; 3 to 9.

The Storewide Slipper Sale offers today 1000 more pairs of men's and women's kid-lined kid slippers, $2

A Gift That's Sure to Please

Mandel's Shoes—Fifth Floor—State.

Worth Twice These Low Prices!

Two Gift Compacts

$1

Rhinestone-Trimmed Enamel

Double compacts of shining enamel with rhinestone trim, some with matching attached lipstick. In black, red, brown, blue, green and white.

$2

Dresden-Trimmed Cloisonne

Double loose powder compacts with cloisonne tops, ornamented with dainty hand-painted Dresden designs in pastel shades.

Mandel's Jewelry—First Floor—Wabash.

From CIRO OF PARIS

"Surrender" Perfume

The Newest Fragrance by This Famous Perfumer

The jeweled bottle and the magnificent gray velvet box are worthy gifts in themselves. The perfume is an entirely new scent by this famous Parisian perfumer—just arrived in time for holiday giving. The bottle $25

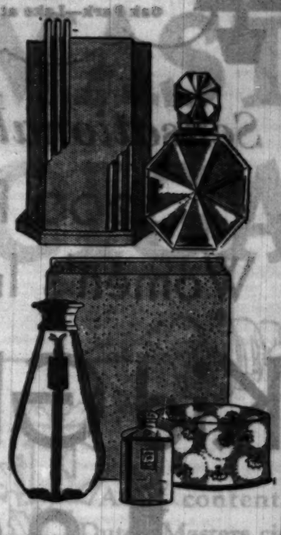

Set of Favorite Toiletries by Coty

$4

Face powder, perfume, and talcum powder in your favorite scents in this delightful gift set. Other sets $7.00 and $11.

Mandel's Toilet Goods—First Floor—State.

Thousands Are Finding These Gifts Practical and Inexpensive

Popular Gift Pewter

Over 1500 Pieces to Choose from **94c** *Including Favorite Large Pieces*

Water Pitchers	Trays	Relish Dish
Beverage Shakers	Bon Bon Dishes	Platters
Sugar and Creamers	Candelabra	Syrup Sets
Bowls, Compotes	Baskets	Mayonnaise Sets

Come Early — For on Some of These Items Quantities Are Limited.

Mandel's Silverware—First Floor—Wabash.

Settle Your Gift Problems Quickly and Inexpensively with

Mandel's Famous Gift Hose

1. Finished with Picot tops.
2. Pure silk, full-fashioned.
3. Popular French heels.
4. Full 30 inches in length.
5. All sizes, 8½ to 10½.
6. In gift boxes on request.

Ultra-Sheer Ingrain Hose

Smart for evening wear. Three thread construction. $1.95

85c Pair

3 Pairs for $2.50

A Distinctive Gift—Mesh Hosiery

Full-fashioned, with a medium mesh. Priced at $1.35

Ask Any Salesperson in the Upstairs Store or Phone State 1500, Local 33

Hosiery Headquarters—First Floor—State.

Up-to-the-Minute Values in *Gifts for the Home!*

Ruby Glass Set

$5

27 pieces! An effective luncheon set for 8! In cobalt and amethyst, too.

Mandel's Glassware—Seventh Floor—State.

Torte Plate

$1 *With Server*

This smart gift is of colorful German pottery. One of three patterns sketched.

Mandel's China—Seventh Floor—State.

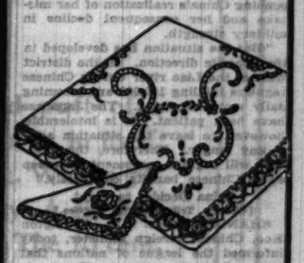

Bridge Set

$3.75

A filet and cutwork cloth and four napkins, handmade with Venice inserts.

Mandel's Linens—Second Floor—State.

Steel Bridge Table

$3.95

Wobble-proof with 4-way cross bracing! Covered in fabricoid! One of many values in bridge tables priced from $1.95 to $14.

Mandel's Furniture—Tenth Floor.

600 JAPANESE MARCH ON ARMY OF 7,000 CHINESE

Ordered to "Sweep Out" Bandit Hordes.

BY JOHN POWELL.
[Chicago Tribune Press Service.]
(Picture on back page.)

MUKDEN, Manchuria, Dec. 21.—A Tokio dispatch stating that reinforcements had sailed from Japan for Manchuria was closely followed early today by an official announcement from the headquarters of Gen. Shigeru Honjo, Japanese commander in Manchuria, which said a battalion of the 1st infantry of the awaiting army and a contingent of railway guards, a force totaling about 600 men, had been ordered to advance north of Mukden.

GEN. SHIGERU HONJO.
[TRIBUNE Photo.]

These troops have been instructed to seize the towns of Kangping, Changtu and Fakumen with the object of sweeping out 7,000 Chinese troops who are said to be menacing Japanese lines of communications on both the South Manchuria railway and the line running northwest from Szupingkai through Chenchiatun and Taonan.

Troops Backed by Planes.

The Japanese battalion proceeded early today to this area, accompanied by artillery and airplanes. It is a large oblong district west of the South Manchuria railway tracks and adjacent to the towns of Tiehling and Szupingkai, north of Mukden. The Japanese claim Chinese troops have gradually congregated in this area and have cut telegraph and telephone lines.

It is understood the reinforcements which sailed from Japan include one brigade from the Tenth division, stationed at Himeji, and a special corps from the imperial bodyguard, the First division at Tokio and the Twelfth division stationed at Kurume.

It is stated that these troops will replace a brigade from Corea, which Gen. Honjo intends to send back as soon as the situation has improved. It is said, however, that the bandit situation may require the Corean brigade to remain here for a time. The reinforcements will probably land on Chinese territory either today or tomorrow.

New Governor Inaugurated.

The second inauguration of a Manchurian governor since the Japanese occupation of Mukden in September was staged today when Tsang Shih-yi was officially inducted as head of the Fengtien independent provincial government.

The previous inauguration occurred about two months ago, when Tuan Chih-kai was made governor. Tuan was discharged last week to make place for Tsang, who served as civil governor under Marshal Chang Hsueh-Liang, ousted governor of Manchuria. Tsang was jailed by the Japanese military and held in close confinement until last week.

Honjo Issues Ultimatum.

[Chicago Tribune Press Service.]

TOKIO, Dec. 23 [Tuesday].—Gen. Shigeru Honjo, Japanese commander in Manchuria, today issued a statement which is regarded as an ultimatum to China.

"In the latter part of November," the statement read, "Japan mobilized troops west of Hainmin but voluntarily controlled their advancement pending China's realization of her mistake and her consequent decline in military strength.

"But the situation has developed in the opposite direction. In the district west of the Liao river unruly Chinese regulars totaling 100,000 are becoming daily more menacing. The Japanese have been patient. It is intolerable, however, to leave the situation as it is any longer. Therefore, the Japanese will begin a movement to sweep away Chinese bandits completely."

China Decides to Fight.

[Chicago Tribune Press Service.]

SHANGHAI, Dec. 21.—Wellington Koo, Chinese foreign minister, today informed the league of nations that if the Japanese army in Manchuria attacked Chinchow, where the last vestige of Chinese rule in the three eastern provinces is centered, the Chinese army would be "compelled in self-defense to resist."

In addition to the note to the league, Dr. Koo issued a statement appealing to the United States under the nine power treaty and the Kellogg pact outlawing war. Dr. Koo declared Manchuria is an integral part of China and appealed for help to save it from "Japanese territorial aggrandisement." He cited five American statesmen to support his contention—John Hay, Theodore Roosevelt, Woodrow Wilson, Warren G. Harding, and Charles Evans Hughes.

Stop Itching and Sleep!

What marvelous relief! Just bathe with Cuticura Soap, assist with Cuticura Ointment and the irritation, itching and burning of pimples, rashes and eczema are soothed and healing soon follows. Millions throughout the world know Cuticura's reputation for results and use it with success for all kinds of skin irritations.

Sold thru Cuticura Fly and Mo. Proprietors: Potter Drug & Chemical Corp., Malden, Mass.
Try Cuticura Shaving Cream.

France to Sign Trade Pact with Germany and Russia

BY EDMOND TAYLOR.
[Chicago Tribune Press Service.]

PARIS, Dec. 21.—France is about to sign two important trade treaties—one with Germany and another with Soviet Russia.

In the first accord Germany will supply France with all the nitrates she needs for the next nine months. In the second pact France pledges herself never to join any movement to boycott any class of Russian goods or refuse to supply the soviets with any materials they may need.

Needed for National Defense.

Several factors make the prospective accord between France and Germany one of the most curious ever drawn up. First, nitrates are one of the essentials of modern warfare, and it is understood that the French stock is so depleted at present that technicians of the ministry of war report that the army would be virtually useless in case of war.

Germany, instead of exulting over this situation, will undertake to restock France with nitrates until her reserves are judged adequate for national defense. Furthermore, Germany is the only country in the world with which the French were able to come to terms over nitrates.

But that is not all. It is reported that the nitrates will be delivered to France free of charge as payments in kind under the Young plan, although certain diplomatic circles here believe this would be a technical violation of the Hoover moratorium.

Pay Special Import Tax.

Finally the Germans will agree to pay a special import tax devoted to building up the French nitrate industry to a point where it will be independent of the Germans and perhaps even be able to compete with them.

The accord has been drawn up and is ready for definite acceptance. In negotiations here Germany is represented by the I. G. Farbenindustrie, great German chemical trust, and France by Comptoir d'Azote. The contract will call for 150,000 tons of nitrates for delivery between Jan. 20 and Sept. 1, 1932.

France will levy an assessment on every 100 kilograms of nitrates [about 220 pounds] used to develop the French nitrate industry. This demand was previously refused by Chilean, American, and Norwegian nitrate interests.

Because of the French insistence on an assessment plan and the conflict between nitrate interests of three other producers, the nitrate stock in France has been practically exhausted for some time. Formerly Chilean nitraters had a gentleman's agreement to keep 150,000 tons in stock for France in case of a sudden emergency—meaning war. Since the assessment plan placed a virtual embargo on Chilean nitrates, the Chileans proceeded to sell all their supplies.

Reveal France-Soviet Terms.

The terms of the Franco-soviet treaty of arbitration and friendship secretly negotiated here last summer were revealed today by the Echo de Paris under the signature of Pertinax [Andre Geraud], noted French political writer. The treaty has been definitely approved by both governments and formal signatures only await the conclusion of a similar treaty between Poland and the soviets. The text of the treaty has been submitted to Rumania and the Baltic states, Pertinax states.

The text as revealed by Pertinax follows:

First, the signatories agree to commit no act of aggression against each other and not to take recourse to war.

Second, if a third country commits an act of aggression against one signatory, the other signatory promises to observe neutrality and give no help to the aggressor nation.

Abstain from Propaganda.

Third, no agreement with any other nations with the idea of refusing to buy goods from or sell goods to either signatory will be entered into.

Fourth, both parties agree to abstain from hostile propaganda within each other's borders. They also agree to tolerate no organization upon their own soil claiming sovereignty over the territory of the other—an obvious reference to the White Russian exiles.

Fifth, an arbitration procedure will be set up to regulate any disputes which may arise between the signatories.

Sixth, the treaty is valid for two years and can be abrogated at the desire of either party by giving a year's notice.

One annex to the treaty states that France will consider as an aggressor any state which refuses to settle a dispute as provided by the Kellogg pact or which persists in the occupation of foreign territory after it has been ordered to evacuate. The soviets state they will follow a similar method in defining an aggressor.

FRENCH SOLDIERS FIGHT MOBS IN SYRIAN ELECTION

4 Slain, Many Wounded in Gun Battles.

(Picture on back page.)
[Chicago Tribune Press Service.]

PARIS, France, Dec. 21.—Four persons were killed and many wounded in riots during yesterday's election in the Syrian mandate territory. Voters went to the polls to decide whether they wanted complete independence or merely nominal autonomy under French protection after Paris has carried out its announced intention of relinquishing the mandate.

Dispatches reaching Paris tonight said that the city of Damascus, where the worst rioting occurred, was quiet and that Colonial troops were in charge of the situation.

Voters Guarded By Troops.

The Syrians cast their ballots under the guard of French soldiers with machine guns. Tanks lumbered near the polling places in important centers.

The Nationalist party, which is seeking immediate independence for Syria, is accused in French dispatches of an organized campaign of terrorism to prevent French sympathizers from casting their ballots. Extremists, dispatches said, stormed polling places and paraded the streets, shooting at random.

In Damascus a mob "in which women participated and which was composed chiefly of children and young students" attempted to storm the city hall, according to early dispatches. The mob opened fire on the police who replied with the result that "there are already four dead and several wounded," the first messages added. Tanks were used to clear a place in front of the city hall. It was reported that polling places in Damascus were closed and the election postponed.

Another dispatch said similar riots occurred at Hama, where ballot boxes were stolen.

No election results have as yet been received. The French press with the exception of the communist organ, Humanite, virtually ignores the voting whereas yesterday it was given front page space.

See Need of Strong Hand.

According to the French press, Henri Ponsot, high commissioner, recently dissolved the Syrian government to insure fair and orderly elections. The inference, observers state, is that a strong hand is needed to restrain the activities of the Nationalists.

The immediate object of these elections, which are the first under the Syrian constitution of 1930, is to name electors for the national assembly. It is considered an important step toward the formation of a permanent government which can take over the administration when the French yield their mandate.

It appears probable that if the Moderate party wins, France will abandon her mandate at a very early date as she already has signified that intention to the league of nations.

Moderate Want French Protection.

The Moderate party favors continued collaboration with France even after the expiration of the mandate. In addition to signing a commercial treaty, the Moderates want France to insure military protection of Syria and thus give her the right to maintain troops there.

Critics of the government's Syrian policy charge that by these maneuvers the protectorate would become permanent instead of limited as at present, and that France would have all the privileges she now enjoys without the necessity of accounting for her actions to the league of nations.

DAZED HEIRESS, FOUND AT HOTEL, JOINED BY FATHER

Can Recall Few Facts of Her Wanderings.

Providence, R. I., Dec. 21.—[Special.]—Missing since Thursday from a school at Swarthmore, Pa., Virginia Penfield, 19 year old daughter of Clare J. Penfield, a Columbus, O., chain store owner, was found here today at the Narragansett hotel, where, since Friday, she had been registered as "B. Scott of Chicago."

She is apparently still in a daze and was not questioned at length by the police or by Dr. Arthur Brown, the hotel physician, who was called to the girl's room at 12:30 p. m. after a maid had found her ill.

Suffers From Overstudy.

Dr. Brown said Miss Penfield was suffering from the effects of overstudy; that she was not seriously ill, but needed a complete rest. He notified her father, who at once left Philadelphia, where he has been directing an intensive search, and arrived by train in Providence at 3:30 p. m.

As the effects of a sedative given by Dr. Brown wore off Miss Penfield told a police inspector that the last thing she remembered clearly was being in Wanamaker's store in Philadelphia on Thursday.

Belongings Undisturbed.

She had vague recollections of riding on railroad trains, she said, but could give no reason for having come to Providence nor tell of her movements since leaving a classmate Thursday, presumably to take a train to Columbus.

When Miss Penfield registered at the hotel at 3:20 p. m. Friday she carried two traveling bags. Her belongings today were in good order and she is reported still to have about $100 in cash as well as several checks drawn on a Pittsburgh bank.

She left her hotel room only twice since Friday and on each occasion stayed out but a short time. She had no visitors, so far as is known.

Swiss Who Join Foreign Armies Liable to Prison

[Copyright: 1931: By the New York Times.]

GENEVA, Dec. 21.—The new Swiss military penal code provides imprisonment for citizens who enlist in any foreign army without the government's authorization. The measure was taken because large numbers of Swiss have enrolled in the French Foreign Legion in recent years.

LET PRISONER VISIT SICK WIFE; FAILS TO RETURN

East Liverpool, O., Dec. 21.—(AP)—William Tucker's truce with the law expired today and once more he was hunted as a fugitive from justice.

Tucker allowed his last day of grace to slip by yesterday without reappearing at the bedside of his wife, Inez, as he could have done while sympathetic authorities looked the other way.

Because physicians said a visit from her husband might help Mrs. Tucker, who is in a serious condition at a hospital here, Municipal Judge Harry Brokaw ordered the law temporarily to pretend not to see if Tucker went to his wife. He did so last Friday and found her somewhat better.

Tucker has been sought since Sept. 29, when he escaped from a bailiff after being fined $500 by Judge Brokaw on a liquor charge.

Lytton Strachey, English Biographer, Seriously Ill

MARLBOROUGH, England, Dec. 21.—(AP)—Lytton Strachey, noted biographer, is seriously ill of pernicious fever at his home near here, it was disclosed today. It was said tonight there is not immediate cause for anxiety. Strachey is 51 years old. Most of his biographical works have dealt with figures of the Victorian era. Perhaps the best known is a biography of Queen Victoria.

THE FAIR 3 STORES OPEN TONIGHT!

A Great Store in a Great City
THE FAIR
State, Adams and Dearborn Streets
Oak Park—Lake at Marion St. Milwaukee Ave. at Wood St.

Sensational Purchase and Sale!
5000 Pairs Women's Imported Kid Gloves
$1.88

1000 Pairs Formerly $4.95
2000 Pairs Formerly $3.95
2000 Pairs Formerly $2.95

Never have we made a purchase of gloves for gifts so outstanding and timely! Just think, 35 different and distinctive styles—the season's best sellers—mostly slipons—a few one clasp costume styles.

Select from plenty of all the most fashionable shades and black and brown. And there are sizes (5 to 8) for all those question marks remaining on your gift list. Buy several pairs for yourself, too.

Included are 400 pairs of regular $2.95 Washable Capeskin Gloves, $1.88.

The Fair—Main Floor—Also Oak Park and Milwaukee Ave.

Paul Revere was a Silversmith, too

PAUL REVERE made a midnight ride on Deacon Larkin's horse, but that isn't the only thing he is famous for. Lovers of antiques know him as one of the outstanding silversmiths in American history and most of his work is priceless today. His silverware is found in many a private and public collection and is noted for its exquisite beauty of design and its expert workmanship. The versatile Revere did other things well, too. He was a caricaturist, an engraver, goldsmith, hardware merchant, and an owner of an iron and brass foundry. He made gunpowder, church bells, cannons, bolts, spikes and nails. He made the first national paper money and was the first American to smelt copper ore and refine it.

The world of antiques and decorations is full of interesting characters as well as beautiful objects of art. Both are discussed and described authoritatively in the illustrated Antiques and Interior Decorations Pages which The Sun publishes every Saturday. Charles Messer Stow, the nationally known antiquarian, edits these pages and in addition to his own weekly articles they contain contributions from well-known authorities. They contain, also, several regular feature columns such as: *The Quester*, giving interesting side lights about rare things and old customs; *Questions and Answers*, where puzzled collectors may have their questions answered; *Next Week's Auctions*, telling where and when the auction sales will take place.

Buy The Sun every Saturday and you'll get not only the news of the day, not only these exceptional Antiques and Interior Decorations Pages, but several other special pages that are informative and entertaining. You'll get a page of music news edited by William J. Henderson, a page of art news edited by Henry McBride, a page of garden news edited by Ellen Eddy Shaw, several pages of television and radio news, a book page, a boating page, a financial review of the week and the "It Happened This Week" feature which gives a short, lively summary of the world's events in three brief columns. . . . You'll like the Saturday Sun. Read it every week.

Use This Coupon

The Sun, Subscription Department, New York City

Gentlemen: I am inclosing check for $1.50 for one year's subscription to the Saturday Edition of The Sun, containing the Antiques and Interior Decorations Pages.

Name .....
Street and Number .....
City and State .....

This offer not good in Greater New York C. T.

The Sun

The Newspaper of Distinction in its Readers, its News and its Advertising
NEW YORK

NYE ASKS LIMIT OF $5,000,000 IN PRESIDENT RACE

Bill Also Sets $50,000 as Senator's Fund.

[Chicago Tribune Press Service.]

Washington, D. C., Dec. 21.—[Special.]—A final report charging excessive expenditures in 1930 senatorial campaigns and "widespread frauds and corruption and gross laxity in the conduct of elections" in certain states was filed today in the senate by the senatorial campaign expenditures committee.

SENATOR GERALD P. NYE. [Fotograms.]

With the report went a bill to amend the 1925 corrupt practices act principally in these important particulars:

To extend congressional supervision over the primary contests involving members of congress and over the election of President and Vice President, from a candidate's initial announcement, through the national conventions, and the final election; to centralize the required reports of campaign receipts and expenditures in a joint committee of the house and senate, and to fix the responsibility for collections and expenditures on the committee itself.

Fix New Limits to Expense.

The bill, which was offered by Senator Gerald P. Nye [Radical Rep., N. D.], committee chairman, seeks, in addition, to fix new limits of expenditures, setting the maximum for a representative at $10,000, for a senator at $50,000, for a presidential candidate seeking nomination at $250,000, and for a presidential and vice presidential ticket in the campaign for the general election at $5,000,000.

The committee found that for the duties of United States senators in 1930 a total of $6,805,712 was expended.

"The excessive character of these expenditures," said the report, "will be evident when it is understood that the annual salaries of all the senators elected in this campaign will amount to only $250,000."

Senators who read the report also recalled that it was the $100,000 spent by members of the committee and the large sum spent on a senate junket to Florida, last Christmas, in which Senator Nye participated, that caused the committee's and Senator Nye's prodigality to be discussed on the senate floor and cost items concerning them to be placed in the Congressional Record.

Cost Small in 17 States.

"The fact that in some states more than one candidate was running on the ticket was more than offset," the report claimed, "by the fact that in 17 states in which 17 senators were elected, the expenditures, as reported, were small or moderate in size.

"The bulk of the expenditures aggregating $4,658,121, therefore, was concentrated in 13 states in which the amounts expended ranged from $62,178 to $3,005,232," the report declared, then went on:

"The use of such large sums is incompatible with a free and uncontrolled expression of the will of the people and with the maintenance of even a semblance of that equality of opportunity for citizens to seek public office which is the very foundation of genuine democracy."

Lists Defects in the Law.

The report listed the principal defects in the existing corrupt practices act as follows:

"1. It makes no attempt to limit or provide publicity for expenditures in primary elections. In more than half the states and congressional districts the nomination is equivalent to election. In nearly every state, moreover, the contest for the nomination is likely to be as bitterly fought and to involve as large expenditures as the general election.

"2. It fails to place any effective limitation upon campaign contributions and expenditures even in the general election.

"3. It does not fix responsibility clearly either for improper expenditures or for failure to file reports, and thus makes effective enforcement extremely difficult.

Opportunity for Evasion.

"4. Its provisions regarding the reporting of contributions and expenditures are confusing and provide many opportunities for evasion.

"5. It fails to provide effective publicity even for the reports filed in accordance with its provisions.

"6. It does not reach large numbers of national and local organizations which, while not directly supporting particular candidates, frequently exercise a controlling influence over elections.

"7. It is ineffective both in controlling and requiring adequate publicity of the expenditure made in presidential elections."

Merriam Helps on Report.

Prof. James K. Pollock of the University of Michigan prepared the draft on which the committee's recommended new bill was based, and Prof. Charles E. Merriam of the University of Chicago was among those to assist with suggestions.

The committee drew upon the minority report in the Newberry case for the principle upon which it contended that the primary is an inseparable portion of a continuous process by which a candidate achieves election.

"The corruption of any part of this process," said the report, "is a corruption of the whole."

In the proposed limitations on candidates' expenditures the committee provided a sliding scale designed to meet the conditions in various states.

A candidate for the house of representatives would be allowed to spend four cents for every vote cast for all candidates for the office at the last preceding election. A candidate for the senate would be allowed 2 cents per vote. But no candidate for the house would be cut to less than $3,000 or permitted to spend more than a maximum of $10,000; while the respective amounts for a senatorial candidate are $5,000 and $50,000.

According to the 2 cent rule, a senatorial candidate at the next election in Illinois would be entitled to spend $44,742.

This sum would not include $500 permitted for traveling expenses, or legal expenses in case of a contest.

Regiment Gets New Commander

[TRIBUNE Photo.]

Col. C. C. Haffner Jr. (left), new commander of the 124th Field artillery, being congratulated by Brig. Gen. Thomas Hammond, former colonel of the regiment, who now assumes command of the 65th Infantry brigade of the 33d division, Illinois National Guard. They are shown in the armory at Cottage Grove avenue and 52d street.

Review Held

Col. C. C. Haffner Jr. last night took command of the 124th field artillery regiment, Illinois national guard, at a review in the regiment armory, 52d street and Cottage Grove avenue. He succeeds Brig. Gen. Thomas Hammond, who now assumes command of the 65th infantry brigade of the 33d division, I. N. G. Col. Haffner is executive vice president of the Republic Bank and Trust company and lives in Lake Forest. Following the review, participated in by the entire regiment, there was a Christmas party and dance.

EX-BANK CLERK HELD AS FORGER OF MANY CHECKS

Dennington Yancey, 45 years old, was held in the police station at South Bend, Ind., last night as a check forger. In his possession were imitation cashiers' checks for $19,000 on the First National Bank of Chicago. He also had an automatic check writer and other devices for imitating checks. He was a bank clerk in Louisana ten years ago.

A forged check for $27 with Yancey passed last week at Elkhart, Ind., led to his arrest Saturday night. Officials of the First National bank said that several of Yancey's fake checks had reached the bank, but, since they were unmistakably forged, were not honored.

Meanwhile South Bend authorities were investigating Yancey's stories. He told police of passing bum checks in Illinois, Idiana, Michigan, Missouri, Ohio, Kansas, Texas, and California.

FORMER STATE OFFICIAL GUILTY OF JOB SELLING

E. Frank Throgmorton, former fiscal supervisor for the state department of public welfare, was found guilty of conspiracy to sell jobs by Judge William J. Fulton at Geneva last night. He was fined $1,000.

The case was heard without a jury. Principal witnesses against him were George Bost, former commissary operator, and William Stone, former attendant, both of the Elgin State hospital. Bost charged that Stone lined up job prospects and collected $25 to $35 from each of them. Stone kept $5, he testified, and he and Throgmorton divided the balance.

Technically, Throgmorton was indicted for conspiracy to commit a felony under the bribery act. Bost was indicted with him. Stone was named in a separate charge. In court yesterday Throgmorton obtained a severance from Bost, and waived a jury trial.

Stone testified that he solicited job seekers and told them the demanded fees represented expense money. A third witness, F. H. Simmons, former hospital attendant, testified he had learned of the job racket and that Throgmorton promised him a job if he would keep silent. Other witnesses were Rodney Brandon, Throgmorton's superior; Dr. Charles F. Read, chief of the Elgin hocpital, and State Representative Frank McCarthy.

BUSINESS MAN FALLS OFF TRAIN; SERIOUSLY HURT

Losing his balance, N. H. Anspach, 61 years old, an official of Kehoe & Co., Chicago printers, fell off the rear platform of a Chicago & North Western train in Highland Park yesterday. He rolled 20 feet down the embankment at Sheridan place. Anspach was taken to the Highland Park hospital, where his condition last night was pronounced serious. His home is at 210 Vine avenue, Highland Park. According to his physician, Dr. H. B. Roberts, the mishap occurred when Anspach become ill and walked to the platform for air.

DENTIST TAKES STAND TO DENY RENO MURDER

Divorce Colony Drinking Parties Revealed.

Reno, Nev., Dec. 21.—(AP)—Dr. Carl Pierre Andre, handsome 38 year old dentist, declared today at his trial for the murder of Mrs. Martha Hutchinson that the young widow never gave him money and that he decided he did not wish to marry her ten days before she followed him to Reno from Fairmont, W. Va.

Mrs. Hutchinson was killed in a fall from Andre's speeding automobile. The state alleges she was thrown or pushed from the machine. Dr. Andre has declared she bounced from her seat.

Before the defendant took the stand Lieut. Gov. Morley Griswold of Nevada testified that Andre had nothing to do with the recent breaking up of the home of Griswold's sister and the suicide of her husband.

Previously the state, on cross-examination, had drawn from other character witnesses the inference that Dr. Andre might have been responsible for the breakup of the home.

Met Widow in Office.

Dr. Andre said that he had met Martha Hutchinson two years ago when she came to his office in Fairmont to have some dental work done.

"At any time were you engaged to marry Martha Hutchinson?" asked Defense Counsel Harlan Heward.

"Yes, we became engaged last April."

Andre said he came to Reno both to get a divorce and establish himself anew. During June, July, and August he corresponded quite frequently with Mrs. Hutchinson and informed her that when he became established here she could come out to him.

Ten days prior to Aug. 31, the day she arrived in Reno, the dentist said, he had changed his mind about her because of a letter he received from his mother, which cited a reason why he and Mrs. Hutchinson could never be married. It was at this point that court adjourned.

Tales of Drinking Told.

During the morning session Ralph Bee, who figured in another recent murder trial, testified he was in a party which drove with the young widow to Belle Livingston's night club the night before she was killed.

"Martha sat on my lap on the way out," Bee said, "and she bobbed and weaved about so much that I had to hold her to keep her from falling out."

Bee said he frequently kept open house at his home across the street from Dr. Andre's apartment and the doctor and the widow were occasional visitors there.

Dr. Andree drank little, he said, but there was one time when Mrs. Hutchinson was "so far gone" that she had to be carried out.

From Sacramento, Cal., came Ray Lindley, former roommate of Dr. Andre, to testify that both Mrs. Hutchinson and Bernard (Red) Underwood, another former roommate of the doctor, were intoxicated two evenings before the woman's death.

ATTORNEY HEARD IN TRIAL OF BANK THEFT CHARGES

Attorney Guy C. Guerine, a former assistant state's attorney, took the witness stand in the Criminal court of Judge Walter Stanton yesterday during the trial of Charles J. Wolf, former president of the defunct Citizens' State Bank of Melrose Park. Wolf is being tried on charges of the embezzlement of $58,000. Mr. Guerine was a director of the bank and its attorney when it closed on Oct. 24, 1930.

Attorney Guerine's testimony hinged on meetings of the board of directors of the bank from June 13 to July 28, 1930, when he told Wolf to repay the money or the bank would have to close. Wolf pleaded for time, Guerine said, and told the directors that he would pay it all back as soon as he could liquidate certain assets he held.

HOOVER URGED TO PARDON FALL BY CHRISTMAS

Cutting and Lewis Call at White House.

Washington, D. C., Dec. 21.—[Special.]—An effort to have former Secretary of the Interior Albert B. Fall paroled from his year and a day sentence in New Mexico state penitentiary in time to spend the Christmas season with his family was made at the White House today by Senators James Hamilton Lewis [Dem., Ill.] and Bronson Cutting [Rep., N. M.]. The President promised to give the matter his attention as soon as the parole board submitted a report to him, the senators said later.

ALBERT B. FALL. (U. & U. Photo.)

Senator Cutting said he merely had presented the facts in Fall's case to President Hoover. He said he told the President that Fall became eligible for parole on Nov. 20 and that the parole board has as yet failed to take any action.

The only requirements for parole, Mr. Cutting said, are that the prisoner have a good record in prison and that he be not likely to become a menace to the public if released.

Senator Lewis said he had supported Mr. Cutting's efforts in behalf of the former cabinet member at the New Mexico senator's request.

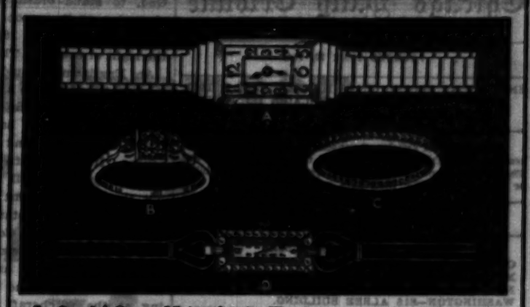

A. Special Green 15 jewel wrist Watch..... $33
B. Fine blue-white Diamond, about ½ carat. Modern setting. Was $225. Now..... $112.50
C. Channel set 42 diamonds; 10% iridium platinum setting. Was $150. Now..... $75
D. Diamond, all platinum baguette Wrist Watch. Was $250. Now..... $125

LAST MINUTE SPECIALS

With Christmas but three days away, Kirchberg's are offering such an assortment of values that late shoppers will be glad they waited. Furthermore, we are prepared to render our usual high type of service, even to the last minute, and promise that all purchases will be ready for Christmas giving. There are gifts here for every one... all of highest character and priced lower than ever before in this Our Era of Greatest Value. Store hours are from 9 A. M. until 10 P. M. until Christmas.

THE HOUSE OF KIRCHBERG
DIAMONDS
FOUNDED IN 1867
● 104 N. STATE ST. ●
Opposite Marshall Field & Co.

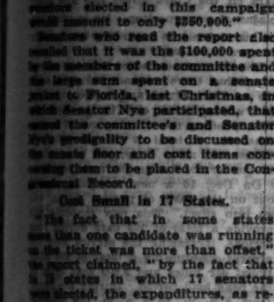

Fight your COLD

Now! do this . . . go to the drug store right now! Ask for Mentholatum and use it immediately, for quick, sure relief. Just a bit in each nostril, to clear your head. Then rub it into your chest to break up congestion. Act now!

MENTHOLATUM for chapped skin, too

30c 60 TUBE OR JAR

THREE TRAINS DAILY TO MONTREAL

First class, fast, convenient service to all points in Eastern Canada. *Double track route.*

THE MAPLE LEAF
Lv. Chicago (Dearborn Sta.) . . . . . 9:05 A. M.
Ar. Toronto . . . . . 10:45 P. M.
Ar. Montreal . . . . . 7:45 A. M.

THE INTERNATIONAL LIMITED
Lv. Chicago (Dearborn Sta.) . . . . . 7:15 P. M.
Ar. Toronto . . . . . 8:25 A. M.
Ar. Montreal . . . . . 4:15 P. M.

THE INTER-CITY LIMITED
Lv. Chicago (Dearborn Sta.) . . . . . 11:45 P. M.
Ar. Toronto . . . . . 3:30 P. M.
Ar. Montreal . . . . . 10:00 P. M.

City Ticket Offices:
No. 4 South Michigan Ave. . . . . Randolph 8770
163-165 West Jackson Blvd. . . . . Randolph 5465
Dearborn Station . . . . . Harrison 9830
Scott's Hotel Ticket Offices . . . . . Harrison 2203

GRAND TRUNK-CANADIAN NATIONAL

Say it with DUTCH MASTERS CIGARS

EACH contented puff of a Dutch Masters cigar is, in itself, a Christmas blessing. What a gift and what an economy! A gift box for as little as $1.00! The 10 cent, 2-for-25-cent and 15 cent sizes are packed in boxes of ten, twenty-five and fifty cigars; each in gay holiday wrappings. Check "Dutch Masters" against every man's name on your Christmas list—then go to the nearest cigar counter. No bother . . . no shopping . . . and a wonderful gift for *every* man.

For lively entertainment, tune in the Dutch Masters program every Wednesday evening at 9:30 E. S. T. on the National Broadcasting system.

DUTCH MASTERS

CONSOLIDATED CIGAR CORPORATION

Chicago Daily Tribune
THE WORLD'S GREATEST NEWSPAPER

FOUNDED JUNE 10, 1847

ENTERED AS SECOND CLASS MATTER JUNE 8, 1903, AT THE POSTOFFICE AT CHICAGO, ILL., UNDER ACT OF MARCH 3, 1879.

All unsolicited articles, manuscripts, letters and pictures sent to The Tribune are sent at the owner's risk, and The Tribune company expressly repudiates any liability or responsibility for their safe custody or return.

TUESDAY, DECEMBER 22, 1931.

THE TRIBUNE OFFICES.
CHICAGO—TRIBUNE SQUARE.
MILWAUKEE—TRUST COMPANY BUILDING.
NEW YORK—220 EAST 42D STREET.
WASHINGTON—815 ALBEE BUILDING.
BOSTON—718 CHAMBER OF COMMERCE BUILDING.
ATLANTA—1035 RHODES-HAVERTY BUILDING.
LONDON—135 FLEET STREET.
PARIS—1 RUE SCRIBE.
BERLIN—69 UNTER DEN LINDEN.
MADRID—CALLE ESPALTER 9.
RIGA—ELISABETES IELA 15/2.
ROME—GALLERIA COLONNA [SCALA A].
VIENNA—AM MODENAPARK 6.
WARSAW—PLAC KRASINSKA 6.
GIBRALTAR—HOTEL CECIL.
SHANGHAI—32 AVENUE EDWARD VII.
TOKIO—IMPERIAL HOTEL.
MEXICO CITY—HOTEL REGIS.
PANAMA CITY—HOTEL CENTRAL.
SPECIAL REPRESENTATION.
SAN FRANCISCO—820 KOHL BUILDING.

THE TRIBUNE'S PLATFORM FOR CHICAGOLAND

1. *Make Chicago the First City in the World.*
2. *Start the Subway.*
3. *Electrify the Railroads.*
4. *Abolish the Smoke Pall.*
5. *Separate Grades of Boulevards and of Through Streets.*
6. *Continue the War on Crime.*

"The newspaper is an institution developed by modern civilization to present the news of the day, to foster commerce and industry, to inform and mold public opinion, and to furnish that check upon government which no constitution has ever been able to provide."

FRENCH REALISM.

Premier Laval has indicated the stand France will take at the disarmament conference in February. His position is centered on the statement: "Never will we commit the imprudence of contenting ourselves with mere formulas of hope, which would only endanger France's safety. I will not accept the accusation of militarism directed against my country, but our past history orders us to be prudent. We should not let ourselves go into improvisations which, instead of guaranteeing our security, would risk compromising it and the peace of the world with it. Our delegates will not refuse to examine and, if necessary, will suggest any form of mutual assistance, provided it be effective and rapid."

Now the United States holds to the contrary. The Americans who engage in international conferences and advocate them as ways and means of guaranteeing peace do believe in formulas of hope. Briand joined Kellogg in the formula of the peace treaty, but it was apparent from the beginning that the pact was nothing to France unless it produced an ally and that it would be taken as an item of foreign policy by the United States.

When American visionaries meet European realists the two do not use words of the same meaning. Mr. Stimson believes that the Kellogg treaty has a force which must make it respected. Laval knows it has none. The American government believes that formulas can be substituted for defenses and it is constantly urged into action on that belief by its own sentimental citizens.

The French consult their history. The Americans consult their hopes. Only in one way have the Americans been prudent thus far. They have felt that it was beyond their authority to give what the French particularly want, a guaranty of military assistance. Although they have been ready to make all sorts of other stipulations they have not yet yielded on alliances. It is not impossible, of course, for sentimental negotiators to find that the realists have pinned some moral obligations on them and that they have talked themselves into conditions which demand an accounting.

Laval's position can't be mistaken. He does not believe in Santa Claus. The Americans do, but thus far all they have been allowed to do is to fill his sack and tote it.

TRIAL BY JURY.

The Illinois Supreme court has affirmed the right of a state's attorney to require trial by jury even if the defendant elects to be tried without one. The test case involved a murder trial in which the defendant wanted trial by the judge and the prosecutor insisted on trial by jury. The accused was convicted of manslaughter and the appeal challenged the right of the prosecution to impose a jury against the accused person's choice and will.

Aside from the effect of the decision in the administration of justice—it would, for instance, have led to a different procedure in the sanitary district trial—the opinion is interesting historically. Maitland, the great English scholar, found to his own satisfaction that there is no origin of the jury system in old English law. It was not a confirmation of an Englishman's rights but a Norman imposition upon them. An Englishman's right was a judgment by God if he could not be cleared by compurgation, by the oaths of his neighbors that they believed him innocent. If he could not be cleared thus he had the right to appeal to God for vindication, by submitting to ordeal or to combat.

In Saxon English conception of law crime was a private matter with certain exceptions. One exception was the king's peace, but the king's peace was a very definite thing. It was not the security of the community. It was not the common weal. The king's peace could be disturbed by a crime committed where he was. It could also be disturbed on certain highways, the old Roman roads. It could be disturbed at Christmas and Easter, anywhere in the realm, or in the period of his coronation. If one man killed another in the house of a third he had disturbed the peace of the third man and had to settle with him as well as with the family of the man he killed.

Maitland was persuaded that the jury system came from the Franks. It was brought to England by the Normans, who established the state as a feudal institution, taking over the titles to land and the administration of justice. The king's peace extended over the realm. The king himself or his administrators of justice traveled to hold court. The first juries were grand juries of the subjects called in to give evidence in the various localities of conduct which might affect the king's interests. They supplied the information for accusations. Later twelve men were called to give judgment, but Maitland found that it was not English. The Englishman wanted to retain his right of appeal from the jury to the judgment of God, to stand ordeal or to fight, either by a champion or in person. It is a curiosity to discover that as late as 1818 an Englishman claimed the right of combat. The plaintiff refused to fight.

An Englishman could refuse a jury trial, but that subjected him to a penalty. If he stood mute he was pressed, with more iron than he could bear. One day he had a scrap of the worst bread, the next a drink of water from the nearest source. It might be from a puddle in a barnyard. He was pressed until he accepted trial or died, but there was a point in his favor. If he died under pressure his estate could not be confiscated. It went to his heirs. Confiscation required conviction by jury, and it was the right of the accused to escape the jury and the probable hanging. The Court of Oyer and Terminer at Salem presiding at the witchcraft trials in 1692 pressed to death old Giles Corey, who wanted to save his small property for his heirs.

Trial by jury did become a right upon which the individual relied as protection against arbitrary conviction, but, according to Maitland, the system was imposed on English law by Norman feudalism. It was a device handed down from above. The Illinois Supreme court decision giving the prosecutor the right to insist upon a jury when the defendant does not want one has an interesting antiquity. Under old English law Al Capone, for instance, might have challenged the treasury department, possibly even Mr. Mellon, to trial by combat. That, too, would have been interesting.

SPOILS FROM THE WINNER.

"If German municipalities had not indulged in extravagant expenditures," says Hjalmar Schacht, former president of the Reichsbank, "they would not have had to take up a single foreign loan. Among these luxuries I include stadiums, swimming pools, recreation parks, exhibition halls, hotels, aviation fields, theaters, and museums."

The more the latest big war and the present big peace are observed the more they reward study. Together they make an extraordinary era which may be known as the crazy Yankee epoch. Germany went broke in state enterprises and at the time of this activity it was regarded as proof of the indomitable vigor of the German people emerging from a lost war, a revolution and a set-to with the Reds with constructive ability unimpaired.

The United States went into the war "asking nothing for itself" and came away from the peace conference with exactly that. The booty was divided by the other nations who sat at the head of the peace table and passed terms on down to the bottom. Then the United States undertook to provide the money with which Germany would try to satisfy the claims of the allies and Germany undertook to astonish the world by the prodigy of its public buildings.

Some one has been very clever, very good, since the armistice, and all we know is that it has not been the United States. The United States in all this strange period of war and peace undertook first to save the allies from Germany, then Germany from the allies, then to collect its debts out of its own funds and to give a defeated opponent a monumentation of public adornment that a flush conqueror might erect out of the spoils of victory to celebrate his success.

THE MOST DANGEROUS STREETS.

With almost a month still to go the number of automobile fatalities in Cook county this year has already set a record for all time. On Dec. 3 the dead numbered 1,193. No record is kept of the number seriously injured, but it can hardly be less than 18,000.

Any one who reads the daily account of the accidents cannot fail to be struck with the fact that an extraordinarily large number of them occur on street car streets. No statistics on this point are available, but the probability is that, of the accidents which occur within Chicago, at least one-fourth take place beside the car tracks.

No doubt there are numerous explanations to account for this, one of them being that the traffic on the car line streets is considerably heavier than on others. Certainly the fault is not that of the car company, whose cars seldom figure in fatal accidents.

One frequent cause of death is the fact that people waiting to board the cars must stand in more or less unprotected positions in the middle of the street. Another is the tendency of motorists to race ahead of the cars. The drivers watch the cars rather than the road.

The remedy for this type of accident may lie in a more widespread recognition of the especially dangerous character of these thoroughfares. Drivers of trucks and taxicabs should be warned to proceed with unusual caution along the car tracks. In order to bring the lesson home to other drivers it might be advisable to concentrate the motorcycle force along the car lines for a period of weeks. It may even be necessary to recast the traffic ordinances if they are found to be inadequate to protect the public from accidents on street car streets.

An opportunity to perform a useful service in this connection awaits the new coroner, Mr. Frank J. Walsh. He cannot police the streets, to be sure, but he can provide the statistical basis for determining where accidents occur with most frequency. If the proportion of accidents on the street car streets is as great as it is believed to be, it is his duty and his opportunity to call attention to the situation so that it can be remedied as promptly as possible.

Editorial of the Day

VANISHING GAME BIRDS.

[Philadelphia Public Ledger.]

Ornithologists are worried by the disappearance of a male heath hen which for some time has been the sole occupant of a sanctuary on Marthas Vineyard. This bird, a smaller and ruddier cousin of the prairie chicken, was believed to be the last of his species, once one of the commonest game birds in the east. Now apparently the heath hen has gone the way of the passenger pigeon.

Along the Ohio river in 1813 Audubon counted 163 flocks of passenger pigeons in twenty-one minutes, each flock so dense that it obscured the midday sun. These birds used to be shipped in carload lots to eastern markets without seeming to make a dent in the supply. But ultimately the species disappeared. In recent months passenger pigeons have been reported in Indiana and Michigan, but some experts insist that the birds seen must have been the Carolina dove or the band-tailed pigeon. Doubts have also been expressed about the preservation of the wild turkey, trumpeter swan, sand hill crane, and the wood duck.

Massachusetts spent more than $100,000 in an effort to save the heath hen but was defeated by a combination of cold, forest fires and natural enemies of the birds. Strictly enforced game laws may save other valuable birds from a similar fate. Those who have deplored the shortened season on waterfowl, seriously depleted by the drought, should consider the tragedy of the heath hen.

How to Keep Well By Dr. W. A. Evans

To the limit of space questions pertaining to hygiene and prevention of disease will be answered in this column. Personal replies will be made to inquiries under proper limitations when return stamped envelope is inclosed. Dr. Evans will not make diagnosis or prescribe for individual disease.

[Copyright: 1931: By The Chicago Tribune.]

SEBACEOUS GLANDS.

THE skin has two sets of glands—one to produce a salty water called perspiration, and the other to produce an oil. Both are very abundant and widely distributed, being found everywhere in the skin with but few exceptions. Both serve a useful purpose.

The water glands have much to do with regulation of body temperature through evaporation and, incidentally, they keep the skin moist and pliable. The grease glands are principally responsible for the pliability of the skin and the appearance of the hair, though they contribute somewhat to the maintenance of bodily heat in cold weather. This article has to do with the grease glands and, particularly, with their secretion.

Were all of the glands of this type gathered together they would make a mass half the size of a coconut, and they are capable of producing at least an ounce of grease in a day. The amount secreted depends somewhat on the weather. Thus we have the explanation of the greasy appearance of a fat man on a hot day. Age is a factor. Adolescents are quite apt to have greasy skins, and we speak of that as the "greasy age." On the other hand, the senile have skins that are dry and harsh. This is called the "greaseless age."

Grease is liable to accumulate in their grease glands because it is too dry and solid to flow out. The secretion of the grease glands consists of liquid and solid fats in varying proportions. If there is more liquid, the secretion empties easily. If it is more solid, it tends to collect in the ducts, to form blackheads or skin worms, as the ignorant call those masses that do not have a dirt blackened head. When the accumulation of grease and dirt becomes considerable it makes a visible "bump" which is quite apt to become infected, making a pimple, a pustule, and establishing what is called acne.

It is possible to vary the amount of grease secretion by changing the diet. It is reasonably certain that eating a diet rich in sugar and starch increases the amount of grease secreted. Probably the same is true of eating oils and fats. Conversely, a diet low in starch, sugar and fats has a tendency to decrease the amount of fat poured out on the skin and accumulating in the ducts. There are certain drugs, such as bromides and iodides, which increase the liability to acne.

More important than the change in the amount of grease excreted is change in its quality—increase of its liquid part at the expense of its solid part or vice versa. We know how the chemists can take a liquid or semi-liquid and change it to one that is solid at ordinary temperatures. When we get a drug that is a satisfactory cure for acne it will be one that changes the grease of these grease glands to a liquid form—one that flows freely and is not dried by dirt.

Meanwhile, the best treatment of greasy skin, large pores, pimples, and blackheads is one that uses heat and cold—dissolving action of soap and warm water and the mechanical action of pinching and scraping. The first includes exposing the skin to cold rain, snow, and cold showers, and, above all, the use of steam and hot packs locally. The second includes such thorough cleansing as the barber does when he shaves. The third includes facial massage and the scraping and handling which is incidental to shaving.

ROWING AND SWIMMING.

K. R. H. writes: Three years ago I suffered a stroke of paralysis on the right side. I had a very marvelous recovery and can write again, and walk with a slight limp. Can you advise me of some exercises to strengthen the muscle at back of right thigh? It gives a little when I walk much. I am between 60 and 70 and am well otherwise.

REPLY.

Rowing and swimming are excellent. Lie on your back and raise your legs to the vertical position. Repeat many times.

FRIEND OF THE PEOPLE

Letters to this department must be signed with names and addresses of writers.

STATUTE NOT APPLICABLE.

Chicago, Dec. 15.—[Legal Friend of the People.]—I read in THE TRIBUNE of a young man, 21, who had his ear bitten off by dogs when he was 7 years old. Now he is suing the owner of the dogs for $10,000. 1. Mr. A says he cannot collect, as the case is outlawed. 2. Mr. B says the owner of the dogs should have moved to another state and then he would be safe. Please advise. C. H. C.

1. In general the statute of limitations does not run as against the right of action of a minor. Hence it may be that the young man is in a position to collect.

2. The defendant's removal to another jurisdiction would not necessarily prevent collection.

TRIBUNE LAW DEPARTMENT.

PROBABLY A CITIZEN.

Chicago, Dec. 15.—[Friend of the People.]—I would like to know if I am a citizen. I came to this country from Russia when I was a baby, twenty-four years ago, with my mother, who, I am told, was a widow at the time. On reaching Chicago my mother married a man who is now my stepfather and who also was born in Russia but became an American citizen. W. T.

If the facts are as stated and the stepfather was naturalized before Sept. 22, 1922, the writer became a citizen through the naturalization of his mother, who became a citizen through the naturalization of her husband. FRED J. SCHLOTFELDT, District Director United States Department of Labor.

USUALLY GRATUITOUS.

Chicago, Dec. 15.—[Legal Friend of the People.]—A woman dies leaving a husband and two sons by a previous marriage, one an adult and the other a minor. She left a small estate. The husband maintained a home for seven months after her death until his finances were gone. The adult son was not working during this period and the minor son was attending school. In the event that the husband should file a claim in the Probate court for the maintenance of the minor son for this period against his portion of the estate, is there a possibility that same would be allowed?

O. J. T.

There is a possibility. The presumption is that such services rendered between near relatives are gratuitous, but the presumption might be rebutted.

TRIBUNE LAW DEPARTMENT.

A LINE O' TYPE OR TWO

How to the Line, let the quips fall where they may.

DON'T WE ALL COMPLAIN too much these days of how gray life is and that there is no mirth or rollicking joy around us? Yet there is humor everywhere, do we but look for it. Only yesterday we read one of the most amusing things we have ever seen; we laughed till we cried. It was a letter from a steamer company which said: "Why not take a trip right now to the sun kissed lands of the tropics where 'tis always summer? Go for three, four, or five months; and the prices are only from $3,500 to $6,400. Surely never such an opportunity has been offered you before." Oh, we just laughed and laughed! And whenever we are sad or downhearted we pull that letter out of our pocket and shriek with mirth.

YULETIDE LILT.

Oh, there's nothing very subtle
In the way that shepherds scuttle
When a star proclaims the presence of a long-awaited King.

And it's rather ostentatious
For three gentlemen sagacious
To agree that gold and incense are the proper gifts to bring.

Oh, a youngster in a manger
Is decidedly a stranger
To hussas and hallelujahs and to bells that dong and ding.

And he'd rather have a bunny
Or a rattle or a funny
Little clown that dances gayly when somebody pulls the string.

DALE FISHER.

WINTER ARRIVES today promptly at 12 o'clock high noon. And by the same token this is the shortest day in the year. Which is just too bad, because it's going to be an awful handicap for dinner tables, cocktail parties, and general social chit-chat. Because one can no longer say, "Oh, my, how short the days are getting!"

Tha Duke Talks of Christmas and Other Things.

Dick, Not being a student in Greek or Sanscrit cause all I got was rithmatic an spellin, I want you ta help me out by explainin what that word impeachment means. I gotta hunch its a nickname fer tha pig latin "check-shay out-shay," if I'm right is there anyway a guy cood use tha thing on a wife? Lass Thursday I tells tha B. an C. to pull in her neck on Xmas presents cause 18 bucks is top an thats gotta cover everybody including tha 2 bits fer tha janitor. If I had any brains I'da tole her 9 berries an then sheed'a spent 18, as it is I get a bill today fer $29. What gets my nanny is her lack of judgment, fer instance she buys 2 pair of high priced hose @ 59c a pair fer Rena, last year this philanthropist gave tha Mama a 2 cent wire coat hanger covered with 3 cents worth of pink ribbon. Fer Blanche she gets a spray of phoney lilacs which as I'm told will look peachy on their what-not, (more help, Dick) what tha hell is a what-not? In my estimation tha closest thing to one of those things wood be her husband. Ennyway, last year they gave us a 98c electric clock which I happen to know they got fer nuthin with 5 gals. of gas. Tha Mama gets sore as hell on me cause I suggests exchangin tha lilac for poison ivy. Irene's gonna get a 2 buck genuine etching, they gave us a picture frame last year that their kid made in manual training, the thing wood of been oke if ya cood find a picture printed as lobsided as tha frame is. Madelyn is getting a cake dish which is at least appropriate cause that cake eating husband of hers sure loves his lady fingers. Leah, thats tha sister-in-law, is getting a book entitled "What to do in your home." If she asks me tha answer I'm tellin her its "stay there." If they aint tha visitiness relations I'm a gorrilla's grandmother. Tha book costs $1.50, last Xmas they gave us the darlingest 10 cent pickle dish you ever saw. The thing is very practical cause that hound of ours just won't drink out of a high dish. Mrs. Koenigsberg we find out is gonna give us a knife sharpener, this is fine, I'm gonna take tha damn thing to tha office an give it to tha boss, he's cut my wages 3 times now an I reckon he'll hafta sharpen up a bit before that next cut. This morning a guy calls me up an tells me he's gonna give me a horse in tha 3rd race that will pay 15 to 1, I happen to have 2 bucks an I figger tha 30 berries will cover tha Xmas list so I plunged. About 3 o'clock I calls up tha bookie an he tells me tha race is over and that my nag is expected to come in daily. When I calls up tha goof that gave me tha horse he was very polite. DUKE BAKRIK.

P. S. He tells me never to look a gift horse in tha mouth.

LAST CHANCE!

No matter how few or how many 193 Linebooks you want, whether it's one for yourself or ten to one hundred for Christmas presents for your friends—this is your last chance to get them. Buy or order them today, for all the king's horses and all the king's men might not be able to get them for you tomorrow. There are only a few thousand left out of the huge first edition published, and there's never any second edition of the Linebook.

R. H. L.'s LINEBOOK

10c a copy *12c by mail*

AND RIGHT NOW, when our carolers are getting in good form to sing "Peace on Earth, Good Will to Men," what do those Japs and Chinese do but get ready for a big battle around Chinchow? But the Japs are Buddhists and the Chinese Confucians, more or less in each case. Christian nations would not fight during the glad Christmas time. *(Oh, well, Laura, of course you undestand the world war was entirely different.)*

DEAR MR. CLAUS: And you will be very careful about our presents, won't you? Last year you dropped them down a bit hard in front of our door and they ate a big hole right through the floor that the landlord made us pay for. R. H. L.

THERE WILL BE MORE LATE SHOPPERS THAN USUAL THIS CHRISTMAS

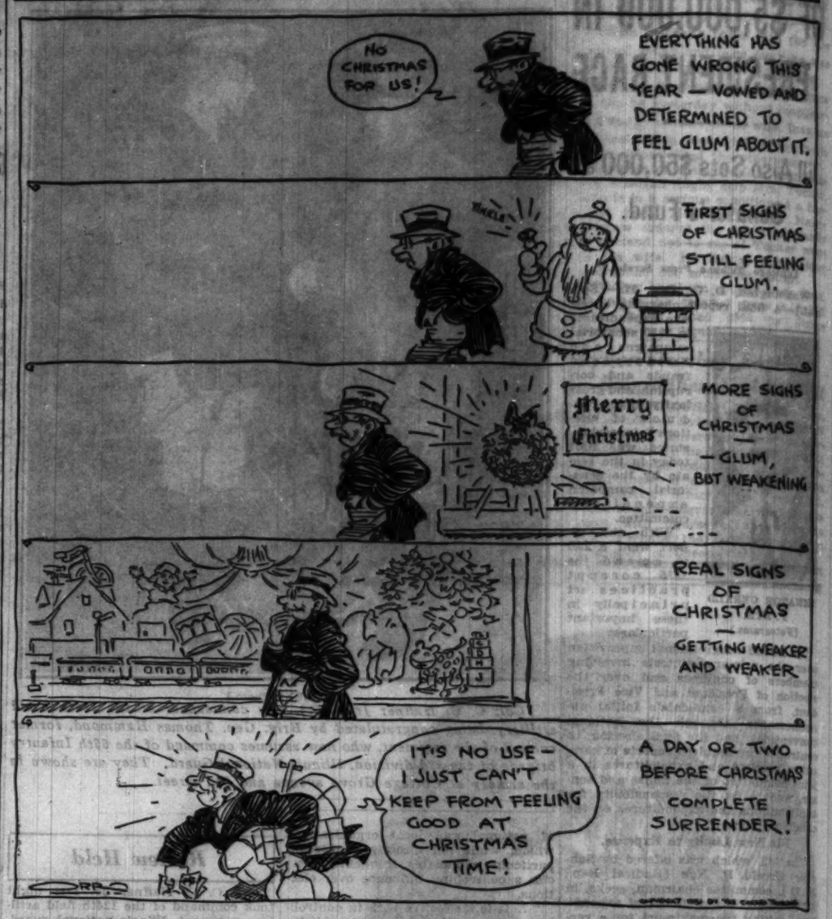
NO CHRISTMAS FOR US!
EVERYTHING HAS GONE WRONG THIS YEAR — VOWED AND DETERMINED TO FEEL GLUM ABOUT IT.
FIRST SIGNS OF CHRISTMAS — STILL FEELING GLUM.
Merry Christmas
MORE SIGNS OF CHRISTMAS — GLUM, BUT WEAKENING
REAL SIGNS OF CHRISTMAS — GETTING WEAKER AND WEAKER
IT'S NO USE — I JUST CAN'T KEEP FROM FEELING GOOD AT CHRISTMAS TIME!
A DAY OR TWO BEFORE CHRISTMAS — COMPLETE SURRENDER!

FROM THE TRIBUNE'S COLUMNS

This nation has passed through other periods of depression and hard times, as the files of The Tribune back in 1873, 1894, 1907, 1931, and other years prove. All of these panic years have been followed by periods of great prosperity.

As these depression years fade back into history the memory of them grows dim, and to recall to its readers that the present is not the first year of hard times The Tribune is reprinting items from its own columns recalling the experiences of other days. And in all those cases the gloom passed.

1873.

New York, Sept. 19.—This has been "Black Friday" in Wall street circles. Nineteen failures among houses which have been making large loans to railroads followed in the wake of the failure of Jay Cooke & Co. However, not a single mercantile house has failed. Early in the day the stock market was wild and confusion born of doubt and dread reigned on the board. Central dropped 4; Harlem, 30; Lake Shore, 4; Northwestern, 7; Rock Island, 9; Milwaukee and St. Paul, 7; Union Pacific, 4, and Western Union, 10. Gold advanced as stocks declined, reaching its highest figure of 113¼ at noon, later falling to 111¼.

There was a heavy run on the Union Trust company, which weathered the storm only by help from other banks. In Washington President Grant, after a conference with Secretary of the Treasury Richardson, determined that the government should come to the rescue of the New York market. Richardson thereupon sent a message to the subtreasurer here directing him to purchase $10,000,000 worth of bonds. By this action $10,000,000 in currency will be thrown upon the market, and it is believed this will stop the panic. Nine houses closed their doors in Philadelphia.

1894.

Jan. 5.—Every man and woman in Chicago and every boy and girl of suitable age is asked to contribute one day's earnings or income to the relief of the Chicago destitute. . . ." There is no use in making light of the fact that times are hard in Chicago and likely to be worse with a large part of the population of the city. Employers of labor are using from 25 to 40 per cent less hands."

1907.

New York, Oct. 27.—As the business week ended today after a period of fiancial stress and strain seldom experienced, the Clearing House association decided to put into effect the final remedial measure in its power, the issuance of clearing house certificates.

16 YEARS AGO TODAY

DECEMBER 22, 1915.

LONDON.—Premier Asquith's request for 1,000,000 extra men to carry on the war was finally agreed to at 5:30 this morning after an all night session of the house of commons. The debate was carried on mostly by the opponents of conscription and those members who have been conspicuous for criticizing the government on the conduct of the war. Revolution in Ireland if conscription is resorted to was hinted.

30 YEARS AGO TODAY

DECEMBER 22, 1901.

WASHINGTON, D. C.—President Roosevelt privately scored Lieut. Gen. Nelson A. Miles for his Cincinnati interview commending the report of Admiral Dewey on the Schley case. Later, by special direction of the President, Secretary of War Root sent to Gen. Miles an official letter of censure. Secretary of the Navy Long promulgated his letter approving the findings of the court of inquiry and disapproving of the report submitted by Admiral Dewey alone. He declared this minority opinion could not have been submitted without impropriety. On receiving the report of the court of inquiry showing that Schley had not been a caitiff and a coward President Roosevelt telegraphed for the resignation of Edgar S. Maclay, navy "historian" who wrote the remarkable naval history which precipitated the court of inquiry. Information is that Maclay denies the right of President Roosevelt to remove him.

VOICE OF THE PEOPLE

Writers should confine themselves to 200 or 300 words. Give full names and addresses. No manuscripts can be returned. Address Voice of the People, The Tribune.

SHOES.

Chicago, Dec. 17.—Considerable adverse criticism has been made against various organizations in our city, which are accused of caring for animals rather than people. As an individual, not in any way connected with the humane societies, I desire to voice an opinion favorable to members of these organizations.

Many of the children belonging to my school are unable to attend school because of the lack of proper clothing. One of the officers of a humane society visited my school and asked what could be done. The reply promptly came that we needed money to shoe our children. The other day I received a substantial personal check from one of the officers of this society, resulting in several new pairs of shoes. The funds did not come from the organization itself, but from the personal account of one of the leading members. The thought strikes me that the members of organizations interested in the care of animals are not only doing their part toward alleviating human suffering, but, at the same time, are bearing the double burden of continuing the purpose of their organization. At least several of our boys and girls feel that they have not been forgotten.

CLYDE M. CUMMINS,
Principal of the Emerson School.

EDUCATION THROUGH TRAVEL.

Gallup, N. M., Dec. 12.—After touring the south and southwest for more than a month my two friends and I, all young men, have learned a number of things.

First—That Chicago is losing some of its plug-ugly notoriety. On our trips in previous years people asked us where our machine guns were. Now they ask us how Chicago expects to put across a World's Fair in these times of depression.

Second—That THE CHICAGO TRIBUNE is justified in its claims of being the world's greatest newspaper.

Third—That graft is as prevalent in the wide open spaces as in our own much besmirched city, only in the home town the politicians abuse the privilege.

JOHN VANDERVELDE.

LOOKING FOR A CANDIDATE.

Chicago, Dec. 2.—How about digging up and publicizing a real American—with the welfare of the American people at heart—to head the government? It doesn't make any difference to most of us what party he belongs to. I voted for Grover Cleveland and for Teddy Roosevelt [most of the others that were elected, I'm ashamed to admit]. Surely there must be a good man somewhere. Let's hear about him. ANTI-EUROPE.

CLARK STREET SERVICE.

Chicago, Dec. 11.—In today's TRIBUNE Mr. Louis Manusos states that the Chicago Surface Lines has taken seventy cars off the Clark street line and complains of overcrowding. He is mistaken in his statements regarding the number of cars taken off.

The management some time ago recognized that there was not sufficient service on Clark street and immediately began adding extra cars in the rush period, pending the working out of a new schedule. A total of 380 car miles, or 18,000 seat miles daily, has been added to the service during the rush periods.

On Dec. 16 a new schedule, worked out on the basis of present riding, will go into effect. This new schedule will provide a total of 169 cars during rush periods, increasing the service over the present schedule by a total of 126 additional car miles and 9,800 seat miles in the peak load period. During the period from 9 a. m. to 3 p. m. the schedule provides an increase of 561 car miles, or 28,050 seat miles, over the present schedule. Extra cars will be added if they are found necessary. C. H. EVENSON,
Superintendent of Transportation, Chicago Surface Lines.

HOW TO SAVE $2,500,000.

Chicago, Dec. 10.—I should like to have some one explain why they don't start the economy drive down in Washington and give the congressmen and senators a 50 per cent cut in salary the same as practically everybody else has done. There are 530 congressmen and senators drawing a salary of $10,000 per year. If the above suggestion was put into effect there would be a saving to the government of some $2,500,000. J. J. L.

A WAY TO COLLECT TAXES.

Chicago, Dec. 15.—Why do not the many thousands who are renting homes and apartments organize and compel the landlords to accept a certain per cent of all rent money in tax anticipation warrants? The tenant is paying his share of the general real estate tax each month when he pays the rent. For this he is entitled to expect that the schools remain open and that he receive the other benefits accruing from the local government, and which are now imperiled through lack of funds. Inasmuch as these taxes are several years in arrears I would suggest a fairly high per cent of the rental be paid in warrants, say ten or fifteen. This would not only yield revenue for immediate use, but would have a very stimulating effect on tax payment.

H. A. FRANKENSTEIN.

'I NEED MORE MONEY TO ECONOMIZE WITH.'

[St. Louis Post-Dispatch.]

DRUGGAN GETS NEW DELAY OF TAX SENTENCE

U. S. Agent Testifies on Terry's Actions.

Federal Judge James H. Wilkerson yesterday continued the income tax cases of Terry Druggan and Frankie Lake until after the holidays. The continuance was given after the court heard how the gangsters prospered in the beer business, how Druggan once drove Mrs. Myrtle Tanner Blackidge from his Lake Zurich stock farm, and how he dropped his gun, on another occasion, in the office of Mrs. Mabel Reinecke.

WM. F. WAUGH. [Chambers Photo.]

Both Mrs. Blackidge and Mrs. Reinecke were formerly collectors of internal revenue here.

The cases were continued until Jan. 4 because of the illness of Attorney William F. Waugh, who wishes to present evidence that Druggan did not intend to cheat the government of anything. The sentencing of the pair had been delayed several times previously.

U. S. Agent Is Witness.

The defense made an effort to bring out this point yesterday when Attorney Peter Sissman called Frank J. Wilson, ace of the special intelligence unit, who had come from Baltimore and wanted to get back for Christmas. Wilson not only denied that Druggan had always tried "to go along with the government," but told about the gun dropping incident.

Q.—Didn't these defendants supply all the information relative to their income requested by the government? A.—No, they placed every possible obstacle in the way.

Q.—Didn't Druggan tell you that his records could be found at the Retail Investment company? A.—Yes, but when I got there I was told to bring a subpoena. I went back with the subpoena and they said they didn't have his records.

Q.—Didn't Lake say he would gladly tell you about his interest in the Friars' inn, but that he didn't know himself? A.—Yes, and we found the records of a partnership in his own safe deposit box.

Q.—You remember that time in Mrs. Reinecke's office, while she was collector of internal revenue, when Druggan offered to turn over all information she wanted? A.—Was that the time his gun fell on the floor?

Q.—No, the other time.

Explains Tax Indictments.

The hearing began with an explanation by Assistant United States Attorney Jacob Grossman of the indictments to which Druggan and Lake have pleaded guilty. He set forth that after failing to file returns and attempting to evade taxes for 1923, 1924, and 1925, they made false offers in compromise.

"Investigation disclosed," continued Mr. Grossman, "that the defendants had received large incomes and owned extensive properties with which to pay the tax. Druggan was assessed a total of $248,209 and Lake $161,451. They first offered to pay $5,000, then $50,000, and finally $100,000 for themselves and the Standard Beverage corporation."

THE COURT—What was the Standard Beverage corporation?

MR. GROSSMAN—That was the brewery which your honor enjoined and then sentenced the defendants to a year in jail for violating the injunction.

Defense Attorney Heard.

Capt. Waugh, who appeared in court despite his illness, explained that since the indictment Druggan and Lake had offered $150,000, but the court wanted to know what bearing such an offer had on the criminal case after pleas of guilty had been entered.

"We wish to show," said Attorney Waugh, "that a bona fide effort was made to settle with the government and that returns were not filed in the first place because of the unsettled state of the law concerning illegitimate income and because of the bad advice of counsel.

THE COURT—You were advised by lawyers not to file returns?

DRUGGAN—Yes, your honor; I was told that if I filed returns I would go right back to jail.

THE COURT—You were in the beer business?

DRUGGAN—Not after 1924; I went out entirely.

Mr. Grossman said that taxes on illegitimate income were not the only ones dodged by Druggan, and set forth amounts totaling $25,624 in legitimate profits for 1924 and $8,806 for 1925, largely from interest on bonds.

About Druggan's Wealth.

"But there is no evidence of attempts to evade the taxes," said Attorney Sissman. "There was no secret about his bank account of some $700,000 in his own name, and everybody knew about those cattle and horses he was breeding on his Lake Zurich farm. He offered all that to Mrs. Blackidge, former collector of internal revenue.

"Of course, there is the story that he ran her off the place, but that was only a newspaper story."

"Druggan's property has all been tied up, but none of it has been sold, for reasons unknown to us," said Capt. Waugh. "We'll drive the cattle down to the federal building any time."

Robbers Get 4,000 Pounds Turkey Off Moving Train

Bismarck, N. D., Dec. 21.—(AP)—Theft of 4,300 pounds of dressed turkeys from a moving railway train was charged against three men today.

Police said Thomas Brown admitted hiding in a refrigerator car and rolling out 23 barrels of turkeys one night last week. Douglas Rinkert and Hugh Caya are charged with helping to break the barrels and carry the birds to Rinkert's truck. Others are also sought.

FREED

EDWARD (SPIKE) O'DONNELL.

Edward [Spike] O'Donnell, south side beer baron, was dismissed on a charge of disorderly conduct yesterday before Judge James F. Fardy in the Municipal jury court. Before the case was removed to the jury court O'Donnell pleaded with Judge Donald S. McKinlay that "dumb coppers" made it a practice to arrest him just before Christmas every year and that he was a reputable citizen and the father of three children. A charge of carrying concealed weapons against Sanford [Gimp] Rosenbaum, who was carrying a pistol when arrested with O'Donnell last Friday, was continued to Dec. 29.

STATE TO KEEP BOY SLAYER, 12, IN PENITENTIARY

Offer of Juvenile Home to Take Him Refused.

Olympia, Wash., Dec. 21.—(AP)—The state of Washington prefers to undertake the rehabilitation of Herbert Franklin Niccolls Jr., 12-year-old slayer, Gov. Roland H. Hartley today informed the Rev. E. J. Flanagan, who had petitioned the executive for permission to take the youth to his Omaha boys' home.

Herbert was convicted recently of the first degree murder of Sheriff John L. Wormell of Asotin county, Wash., and sentenced to life in the state penitentiary. The sheriff surprised him robbing a store in Clarkston, Wash.

The governor criticised Father Flanagan for the manner in which he entered the Niccolls case.

Governor Criticizes Offer.

"After Herbert's trial was concluded and the boy delivered to the penitentiary," Gov. Hartley wrote, "you entered the case, seizing the opportunity to direct nation-wide attention to your boys' home, facilitated by the sensational publicity that attended the trial.

"Sympathetic people, particularly those far removed from the scene of the crime, were stirred by the subtle misrepresentation and persuaded that this boy was being dealt with inhumanely and that a grave injustice had been done.

"Let me assure these people a well ordered routine fills his days, embracing all activities necessary to fully develop him, even excelling the opportunities of many boys on the outside."

The governor said testimony of qualified experts and a study of the boy's past life convinced him it would be dangerous to release Herbert from the penitentiary at Walla Walla. Hartley pointed out that if Herbert were permitted to leave the state Washington authorities no longer would have jurisdiction over him.

Says He Will Kill.

Dr. John M. Semple, superintendent of the Eastern Washington Hospital for the Insane for thirteen years, described Herbert as a boy of the type of Edward Hickman, slayer of a Los Angeles schoolgirl, and "that if liberated he would be like a young tiger after its first 'kill.'"

The boy's father, Herbert O. Niccolls, is an inmate of the Northern Idaho Hospital for the Insane, having been committed after slaying a woman.

Elmer E. Halsey, prosecuting attorney of Asotin county, said Herbert has "winning ways and is above the average of intelligence of a boy of his age, but added to that intelligence he will lie, steal, commit burglary and kill, a dangerous combination for the welfare of society."

HURLEY WILL NOT ADVISE INDEPENDENCE OF PHILIPPINES

Washington, D. C., Dec. 21.—[Special.]—Secretary of War Hurley confirmed today the general understanding that his forthcoming report to President Hoover upon the Philippines will not recommend immediate independence or even propose a date for independence.

Whatever modification of the relationship of the islands to the United States he may propose, he made clear, will be based upon the policy of previous administrations that the question of independence of the Philippines depends upon the economic independence of the islands.

TRAP 4 RAIDERS WITH DYNAMITE AT DIXIE STILL

Atlanta, Ga., Dec. 21.—[Special.]—Four officers attempting to raid a still near Pearson, Ga., close to the Georgia-Florida line, were injured in varying degrees today when dynamite planted on the still site exploded.

Failure of three sticks of dynamite to fire probably saved the lives of all five members of the raiding party, Sheriff Louis White, leading the group, said. Wires leading from a nearby swamp to the dynamite charge were found by Levi Corbett, special deputy, who escaped injuries.

White and a deputy, Edward White, were knocked to the ground by the force of the explosion touched off as soon as they gathered around three barrels of beer mash. Special Deputy Berry Palmer's leg was torn to the extent that an amputation was thought necessary. The eyes of Wilbert O'Berry, another special deputy, were so badly burned that physicians feared he might not see again.

White, loath to discuss the explosion, admitted that other officers had been sent to the scene of the raid in the hope of picking up clews from the swamp controlled switch. He estimated that at least five sticks of dynamite exploded.

The raiders left Pearson abut 10 o'clock this morning on a "hot tip," the source of which they would not reveal. Word of the explosion came back to the courthouse about noon.

Two Sentenced to Cells for Robbery Without Gun

Arthur Gedeon, 21 years old, stepson of Dr. Martin H. Breiter, 6944 North Ashland avenue, was sentenced to six months in the bridewell by Judge Eberhardt in the Felony court yesterday on a charge of larceny. His friend, Roy Scott, 27 years old, 735 South State street, was sentenced to a year. Both men pleaded guilty to the charge when it was changed from robbery with a gun. Philip Hillman, 1323 South Karlov avenue, a taxicab driver, who was held up by the pair on Friday, said they did not have a gun.

Gulbransen Twin-Voice Radio

Two MATCHED DYNAMIC SPEAKERS

—the first *life-like* radio!

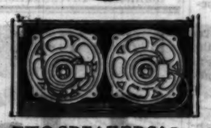

TWO SPEAKERS! Complementing each other, just as the trained voices of a star duet, give Twin-Voice absolute command of the whole tonal range.

HEAR GULBRANSEN TWIN-VOICE Radio once and all ordinary sets become old-fashioned for you. Gulbransen's *TWO* big electro-dynamic speakers cover the whole tonal range as no radio has ever covered it before. One speaker is pitched to re-create the higher tones, its mate is keyed to the lower vibrations. The combined result—closer to tonal perfection than radio has ever reached before.

This unique feature is *in addition* to every modern improvement offered in any receiver. Perfected 10-tube Superheterodyne circuit—super-sensitive and ultra-selective. New Pentode Vari-Mu and Screen-grid tubes. Visual tuning meter. Automatic and manual volume control—*everything* desirable in radio, *plus* TWIN-VOICE as only Gulbransen offers you.

Arrange to hear GULBRANSEN TWIN-VOICE at once—before you commit yourself to buy *any* radio.

GULBRANSEN CO., 816 N. KEDZIE AVE., CHICAGO

WHOLESALE DISTRIBUTORS

CHICAGO—H. Channon Company, No. Wacker Drive and Randolph St.
ROCKFORD—Ellis Elec. Co.
MILWAUKEE—Frankfurth Hardware Co.
EVANSVILLE, Ind.—Small & Schalosky Co.
PEORIA—Keller Electric Supply Co.
DECATUR—Morehouse & Wells Co.
FORT WAYNE, Ind.—Mossmann Yarnelle Co.
RICHMOND, Ind.—Miller Bros. Hardware Co.

RETAIL DISTRIBUTORS

LOOP
Veronica Shop, 72 E. Jackson Blvd.
NORTH SIDE
Cutler & Rich, 3178 N. Clark St.
Fred Ruhling Hdw. Co., 1313 N. Clark St.
Sheridan Hardware Co., 3821 Broadway
NORTHWEST SIDE
Appleton Radio Sale & Service, 4784 Elston Ave.
Radio Sales Co., 3208 N. Central Ave.
Ristow Radio Co., 3622 Irving Park Bl. (at Elston)
C. W. Helding, 5635 Pensacola Ave.
Louis L. Korczyk, 3514 N. Crawford Ave.
Industrial Glass & Paint, 6316 Northwest Highway
North Center Radio Co., 4003 Lincoln Ave., 4002 Damen Ave.
SOUTH SIDE
H-M Music and Radio Shop, 2025 W. 35th St.
De Muth Hdw. Co., 2134 S. Crawford Ave.
Arthur W. Geringer, 8330 S. Ashland
Geo. Hill & Co., 6314 S. Central Ave.
Geo. Hill & Co., 3213 West 63rd St.
Wm. Meyers, 6833 S. Halsted St.
White Eagle Furn. Co., 3254 S. Morgan
A. Yamas, 2747 W. 63rd St.
WEST SIDE
Backer Hardware Co., 3921 W. North Ave.
Benson Music Shop, 3225 W. Chicago Ave.
Blum Hardware Co., 3029 W. Madison
D. U. Carlson & Son, 5843 W. Chicago Ave.
Jos. Vodrazka, 3457 W. 26th St.
Kujawski Company, 2854 W. 22nd St.
Western Radio & Electric Co., 4656 W. 22nd St.
SUBURBAN—ILLINOIS
BARTLETT—H. M. Schultz
BERWYN—Public Hardware Co., 6844 W. 22nd St.
BLUE ISLAND—Bettenhausen Radio Co., 12756 S. Western Ave.
CICERO—Public Hardware, Inc., 5820 W. 22nd St.
CRYSTAL LAKE—Goff & Gillies
EVANSTON—Linden Bros., 1934 Maple Ave.
EVANSTON—Fleming Hdw. Co., 1943 Central St.
HARVEY—Gearon Electric Appliance & Radio Co., 148 E. 154th St.
HIGHLAND PARK—Highland Park Hardware
MAYWOOD—C. N. Frees, 17 N 9th Ave.
MELROSE PARK—McBreen Electric, 156 Broadway
OAK PARK—C. A. Dressel, 1127 Chicago Ave.
OAK PARK—Regan Electric, 19 Madison St.
OAK PARK—Oak Park Hardware, 21 Chicago Ave.
ST. CHARLES—A. H. Borman & Co.
UNION—Union Garage
SUBURBAN—INDIANA
WHITING—Kosacik Hardware Co., Inc., 1600 E. 119th St.

MAKE THIS A RADIO CHRISTMAS!

FOR CHRISTMAS GIVE HIM THESE 5

Interwoven Socks

- A FINE ALL-OVER PATTERN
- A GENUINE 6 AND 3 RIB
- A SMART EMBROIDERED CLOCK
- A NEW SPACED FIGURED PATTERN
- A NEAT VERTICAL STRIPE

No matter what other socks he already has, these *five* Interwovens should be in his wardrobe... the *five* smart socks well dressed men are wearing right now! Why? Because they permit variety—essential to correct grooming—they are appropriate for business—they look well with every suit he wears. You can get all five socks in whatever colors he prefers. All have the famous long-wearing Interwoven toe and heel. *Give him this perfect gift!* Ask to have these five socks packed for you in the attractive Interwoven holiday gift box. At all outstanding stores. Complete ranges of Interwoven socks at 50¢, 75¢, $1.00 and $1.50 and some as low as 35¢—3 pairs $1.00.

Wonderful Water Prevents

"After Christmas" Upsets.. Headaches.. Sickness!

NOW you can make even the table water for your Christmas dinner as much of a treat as the big roast or the plum pudding. And at the same time you can make that same water your best insurance of no "after-dinner" upsets—you can be sure that the biggest meal will be only a blissful memory instead of a source of a headache and maybe an upset stomach.

For Sleepy Water is unique. It is most pleasant and refreshing to drink in the first place. But more important, it acts in an extraordinary way to combat the poisons that form in the body. Poison resulting from overloads of food, as well as alcohol and tobacco poisons, yield quickly to Sleepy Water. It is not a laxative—that is why it is so efficient. It gets the poisons which form in the blood stream itself. Its mild alkalines neutralize them. Its peculiar chemical composition extracts them from the blood; and it employs the *right* way—the only *sure* way to take them out of the body and it acts in approximately thirty minutes.

So surely does it act that doctors prescribe it for invalids and sufferers from serious illnesses caused by body acids. Sleepy Water is sold under an extraordinary guarantee of satisfaction, both from the health standpoint, and from the standpoint of its delicious palatability.

If you act fast we'll guarantee delivery of an ample supply for the holiday season, in time for Christmas dinner. Write or phone us today—it's quickest and simplest to call Kedzie 1228. Do it now—let us tell you about Sleepy Water—not only its qualities as a delightful table water, but as an every-day health preserver. **Chewaukla Mineral Springs Co., Dept. W A 16, 3330 West Jackson Blvd., Chicago, Ill., Phone Kedzie 1228, North Shore Branch, Phone Greenleaf 8058.**

Sleepy Water

Tune in WMAQ every Monday at 9:45 P. M.

The Chicago Tribune has led all other Chicago newspapers in want advertising for more than twenty years.

DUCE'S YOUNGER BROTHER TAKEN BY SUDDEN DEATH

Arnaldo Mussolini Victim of Angina Pectoris.

BY DAVID DARRAH.
(Picture on back page.)
[Chicago Tribune Press Service.]

ROME, Dec. 21.—Shaken with grief, Premier Mussolini tonight left Rome by train for Milan, where his brother, Arnaldo Mussolini, 48 years old, director of the newspaper Popolo d'Italia, died suddenly today after an attack of angina pectoris as he was leaving the Milan railway station.

News of Arnaldo's death was telephoned to Count Ciano, minister of communications, at Rome. He broke it to Mussolini as he was returning to his offices at the Palazzo Venezia.

Il Duce, who was bound to his brother by a deep affection, received the news with deep anguish and returned immediately to his home.

Plan National Mourning.

The death of Il Duce's brother made a profound impression on Rome and Italy. A day of national mourning will be named as soon as the funeral arrangements are completed. Pope Pius XI. and King Victor Emmanuel tonight sent messages of condolence to Il Duce and the family.

Arnaldo Mussolini was the second Fascist leader to die suddenly within a week. Corradini Carico, publisher of Il Giornale d'Italia and founder of the Nationalist party, which later fused with fascism, died of the same disease last week.

Accompanied by his wife, Augusta, and their daughter, Rosa, Arnaldo had gone to the railway station to see his sister off for Bologna. As he entered the automobile on leaving the station he was stricken with a heart attack. He was rushed to a nearby Red Cross station and given medical aid, but died in a few minutes.

Body Lies in State.

After the body had been arrayed in a black shirt and flags it was taken to the offices of Popolo d'Italia, where it will lie in state. Shops of Milan were closed and flags lowered to half-staff as the procession passed through the streets. Thousands paid visits of condolence tonight. Black Shirt guards of honor were posted in the funeral chamber.

Arnaldo was born in 1885 and would have attained his 47th year on Jan. 11. Friends of the family say he had been greatly affected by the death of his son, Sandro, a year ago.

As director of Popolo d'Italia, the newspaper founded by Premier Mussolini, Arnaldo was a stanch supporter of his brother and the Fascist régime. Il Duce is expected to arrive at Milan early tomorrow.

CUNARD LAYS UP SEVEN BIG LINERS FOR THE WINTER

[Chicago Tribune Press Service.]

LONDON, Dec. 21.—Seven Cunard liners are being laid up for the winter, and as a precursor of general retrenchment, twenty-six pursers with sea service records ranging from ten to twenty years were dismissed today. After Christmas further reductions of the staff are anticipated. Sir Percy Bates, chairman of the Cunard lines, intends to leave for Switzerland tomorrow on a long vacation. This is taken as an indication that efforts to finance the completion of the giant liner, work on which was stopped recently at Clydebank, have fallen through, or have been indefinitely suspended.

Christmas Tree Stolen with Lights and All!

Kewanee, Ill., Dec. 21.—[Special.]—While Dr. and Mrs. M. L. Brannon slept last night, some rogue dug up by the roots a beautiful natural spruce Christmas tree completely lighted and made away with it, decorations and all.

BLACKSTONE HOTEL REGISTER FIGURES IN ERLANGER WILL SUIT

New York, Dec. 21.—[Special.]—Evidence that on one occasion in the private register of the Blackstone hotel in Chicago Abraham L. Erlanger registered his name and that of Miss Charlotte Fixel in his own handwriting was taken today by Surrogate John P. O'Brien. He is hearing the suit of Miss Fixel to establish herself as the common law wife of the late theatrical manager. It was also put on the record that in 1926 Mr. Erlanger registered, in the same private book, in his own handwriting, Miss Fixel as "Mrs. Erlanger."

The entry he made of "A. L. Erlanger and Miss Charlotte Fixel" was in 1925. Isidor Kresel, counsel for the Erlanger heirs, placed emphasis on the fact that Miss Fixel claims the common law marriage was performed in 1926. As to the 1926 registration of "Mr. and Mrs. Erlanger," Kresel pointed out that it was made in a private book, closed to the public.

The evidence was given by Phillip W. Schimmel, chief cashier of the Blackstone.

TWO OLD CRONIES SLAIN AND $1,500 HOARD MISSING

Indiana Town Has Mystery Thriller.

North Vernon, Ind., Dec. 21.—(AP)—Arthur Hamant, 50 year old bachelor, and Everett Kelley, 45, were found shot to death in Hamant's farmhouse southwest of North Vernon late today. They were described by neighbors as "the best of friends."

Both died from shotgun wounds, Kelley having been shot in the back and Hamant in the head. An oil lamp was burning on the table, leading investigators to believe the shooting occurred last night.

Sheriff Wilbur Banister said there was evidence the men had been drinking. The gun believed to have been used and the empty shells were found on the floor.

$1,500 Hoard Missing.

On a table in the same room with the bodies was an unsigned note purporting to reveal the whereabouts of $1,500 in a trunk at the Hamant home. The money could not be found, Sheriff Banister said.

Sheriff Banister declared he had found no definite clews upon which to base a solution of the slayings. The fact that Kelley was shot in the back and Hamant just under the left ear might indicate murder and suicide, he said, it being possible Hamant might have written the note pertaining to the money under such circumstances. If this were the case, the sheriff pointed out, some third person may have happened along, and followed the instructions of the note in obtaining the money.

Loophole in Theory.

The loophole in such a theory, he pointed out, was the absence of a motive for either man shooting the other, in view of their well known close friendship.

There were equally strong indications of a robbery that had been mapped out by some person or persons who knew of Hamant's money, he declared.

LIQUOR WITHOUT INTENT TO SELL RULED NO CRIME

Evansville, Ind., Dec. 21.—[Special.]—Possession of liquor in itself does not constitute a federal offense, unless officers can prove the possessor intended selling it, according to the ruling today of United States Commissioner Robert C. Enlow in his dismissal of Katherine Handley, 22 years old. Miss Handley was among those taken in a number of raids on alleged liquor joints last night. One of these places is described by officers as "palatial." Officers state Miss Handley was pouring out booze when they entered. Miss Handley says she was emptying a pitcher of water in the sink.

ROBBERS DIG A 60 FOOT TUNNEL TO LOOT BANK

Get $15,000 from Los Angeles Institution.

Los Angeles, Cal., Dec. 21.—[Special.]—A search was in progress this afternoon for a band of burglars who dug a tunnel sixty feet long to reach the vault of a branch of the Security First National bank, and escaped with $15,000 after blowing open the vault with dynamite.

Apparently the men had worked for a week or more in preparing their underground passage, which was started from a storm sewer.

The robbers mined their way through six inches of concrete drain to start their gap and after reaching the bank structure drilled a six foot hole in the 24 inch concrete that formed the bank floor.

Persons living in the vicinity heard the explosion of two heavy charges early today, but were unaware what they meant and the looting of the vault was not discovered until K. I. Davis, manager of the branch, arrived to open up for the day's business.

Overlook Lot of Cash.

Considerable damage was done to other parts of the bank and ledgers, bits of steel and coins were tossed about. In their haste to get away, the burglars overlooked a large part of the cash that was on hand. Davis said, however, that a large transfer of currency had been made to the main headquarters of the Security First National on Saturday and that the amount in the vault was smaller than usual.

The vault blowers began their digging at a point about twelve feet from a manhole. Investigation convinced the police that they had tossed the earth they removed into the storm sewer and that it had been carried away by flowing water.

Boy Held for Bank Raid.

Keyesport, Ill., Dec. 21.—(AP)—Guy Reynolds, 35, and his son, Paul, 17, of Boulder, were in the Clinton county jail at Carlyle tonight after the elder Reynolds had held up the State Bank of Keyesport this morning and took $1,000 on a threat to blow up the building if the money were not given him.

The robber was pursued by a posse, a member of which shot Reynolds in the back as he fled down the railroad tracks about a quarter of a mile from town. The money was recovered. Reynolds' wounds were not serious.

Young Reynolds was arrested in a boat in the Kaskaskia river nearby. Officers believed he was waiting to take his father across the stream.

SOUTH BEND COUNCIL GETS ALL CONFUSED IMPEACHING A MAYOR

South Bend, Ind., Dec. 21.—[Special.]—A befuddled city council, called into session tonight to hear impeachment charges against Mayor W. R. Hinkle, voted to throw the charges out, and, an hour later, voted to reinstate them.

Roland Obenchain, attorney for the mayor, opened proceedings with a motion to quash the charges.

Councilman Andrew J. Rokop moved to overrule the motion to quash, and on a roll call vote, the count was tied, 6 to 6. President John Nelson announced that Rokop's motion was lost and that Obenchain's motion was sustained.

The gallery of 500 roared applause and the council was thrown into a turmoil, with counsel for the former city controller, who brought the charges, objecting to the quashing, and Councilman Glenn Oakley announcing he had voted the wrong way.

After an hour of bitter argument the council voted to reconsider the entire matter next Monday.

In the tie vote two Democrats had voted with the four Republicans. The mayor is a Democrat.

OFFICIAL WEATHER FORECAST

The official forecast for today and tomorrow and yesterday's table of records follow:

Indiana—Cloudy Tuesday, preceded by rain in northeast portion; Wednesday partly cloudy, probably followed by rain in north portion; continued mild.

Lower Michigan—Occasional rain Tuesday and Wednesday; continued mild.

Upper Michigan—Occasional rain, possibly mixed with snow Tuesday and Wednesday; continued mild.

Wisconsin—Some rain Tuesday and Wednesday; continued mild.

Ohio—Occasional rain Tuesday and probably Wednesday; not much change in temperature.

Missouri—Partly cloudy Tuesday; Wednesday increasing cloudiness, probably some rain in north portion; continued mild.

Iowa—Cloudy Tuesday, some rain at night and on Wednesday; continued mild.

Place of observation.	Direction of wind	Temp. 7 p. m.	Highest today.	Lowest last night.	Precipitation last 24 hours.
State of weather.					
Dec. 21, 1931, 7 p. m.					
Central time.					
East central states—					
Alpena, cloudy	N.E.	40	44	30	.12
Cairo, cloudy	S.	54	62	50	....
Chicago, cloudy	E.	46	50	43	.08
Cincinnati, rain	S.W.	60	60	42	.32
Cleveland, cloudy	E.	52	54	34	.10
Detroit, rain	E.	46	50	36	....
Escanaba, cloudy		38	40	32	....
Evansville, cloudy	E.	54	62	50	.28
Fort Wayne, rain	E.	50	52	40	.52
Grand Haven, rain		46	48	40	....
Grand Rapids, rain	E.	48	52	38	....
Green Bay, cloudy	E.	42	44	36	....
Indianapolis, rain	E.	54	54	42	.16
Madison, rain	E.	42	44	36	.01
Marquette, cloudy		38	42	36	....
Memphis, cloudy	E.	54	58	52	.05
Milwaukee, rain	E.	42	46	40	....
Nashville, rain	W.	56	64	60	.66
Peoria, rain	S.W.	54	54	42	.08
S. Ste. Marie, cloudy	S.W.	38	42	28	....
Springfield, Ill., cloudy	S.	54	58	42	.12
West central states—					
Bismarck, cloudy		34	34	30	....
Charles City, rain	E.	40	42	32	.02
Concordia, clear	S.E.	48	52	44	.04
Davenport, rain	E.	48	52	42	.08
Des Moines, rain	E.	44	44	34	.01
Devils Lake, cloudy		30	32	24	....
Dodge City, cloudy	S.E.	44	44	28	....
Dubuque, rain	E.	44	44	38	....
Duluth, cloudy	S.E.	34	36	32	....
Huron, cloudy	S.	38	38	30	.07
Kansas City, clear	S.	52	62	48	....
Keokuk, rain	W.	50	50	40	.04
Little Rock, cloudy	N.W.	50	52	44	.01
Moorhead, cloudy	E.	34	36	30	....
North Platte, cloudy	S.	32	44	30	....
Oklahoma City, clear	S.	48	58	40	....
Omaha, cloudy	S.	42	48	40	....
Rapid City, cloudy	W.	34	38	24	....
Sioux City, cloudy		44	46	32	....
St. Louis, cloudy		54	60	48	.74
Minneapolis, cloudy	S.E.	40	40	32	.17
Springfield, Mo., rain		52	54	44	....
Wichita, cloudy		42	46	28	.06
Williston, clear	S.W.	34	38	24	....
Eastern states—					
Albany, cloudy	S.	38	38	34	....
Atlanta, rain		50	62	50	.44
Boston, cloudy	S.W.	50	50	48	....
Buffalo, cloudy	W.	50	50	34	....
Charleston, cloudy	N.	66	68	62	....
New York, cloudy	S.W.	44	44	34	....
Pawnee, cloudy	S.	40	44	34	....
Philadelphia, cloudy	S.	46	46	32	....
Pittsburgh, cloudy		52	52	38	....
Raleigh, cloudy	N.E.	48	50	46	.30
Washington, rain	S.	48	50	38	....
Gulf states—					
Abilene, cloudy	S.	50	58	36	....
Amarillo, cloudy		42	52	30	....
Burmingham, clear		60	64	54	.88
Brownsville, clear	S.E.	68	74	60	....
El Paso, cloudy	N.W.	58	64	38	....
Fort Worth, clear	S.	52	58	44	.16
Galveston, clear	S.E.	62	68	54	....
Jacksonville, clear		70	78	66	....
Miami, clear	S.E.	74	78	74	....
Mobile, cloudy		60	68	54	1.10
New Orleans, clear	S.E.	62	68	54	....
San Antonio, clear		60	72	50	....
Shreveport, clear	S.W.	52	60	46	....
Tampa, cloudy	S.E.	70	74	64	....
Vicksburg, cloudy	S.E.	62	64	48	....
Mountain states—					
Boise, cloudy	E.	40	44	32	.20
Cheyenne, cloudy	S.	32	34	30	....
Denver, cloudy	S.W.	34	42	28	....
Havre, cloudy	W.	40	42	36	....
Helena, cloudy	W.	38	42	30	.02
Lander, clear		40	50	12	....
Miles City, cloudy	E.	36	40	30	....
Phoenix, clear	S.E.	60	60	48	....
Pueblo, clear	S.	42	52	34	....
Salt Lake City, cloudy	S.	36	44	34	....
Santa Fe, cloudy	N.E.	38	42	26	....
Yellowstone Pk., snow	E.	32	38	32	.04
Pacific states—					
Fresno, cloudy	N.W.	52	56	48	.10
Los Angeles, cloudy	E.	58	58	54	.14
Portland, Ore., rain	W.	40	46	42	.12
San Diego, cloudy	W.	60	62	54	....
San Francisco, rain	S.	54	56	48	.54
Seattle, Wash., cloudy	S.E.	44	46	40	.10
Spokane, clear	S.	34	40	30	.02
Walla Walla, cloudy		42	46	34	.46
Canadian—					
Battleford, snow	S.E.	28	28	-2	.12
Calgary, cloudy	W.	30	30	18	....
Edmonton, snow	W.	30	30	16	.16
Medicine Hat, cloudy	S.W.	30	40	26	.06
Minnedosa, cloudy	S.	32	32	10	....
Montreal, cloudy	S.W.	32	32	16	....
Quebec, rain	S.W.	32	32	-2	.01
Qu' Appelle, cloudy		28	28	10	....
Sha Fas, cloudy		36	36	24	....
Toronto, cloudy	W.	40	42	24	....
White River, cloudy		30	40	28	....
Winnipeg, cloudy	N.E.	26	28	22	....

Blames Wife's Banker Parents for Divorce Suit

New York, Dec. 21.—[Special.]—Frederick W. Trabold, New York banker and art collector, and Mrs. Elsa C. Trabold, his wife, were made defendants today in a $250,000 suit for alienation of affections brought by Willis Lamar Perry, their son-in-law, an insurance man of Atlanta. He asserts he and his wife were happy together prior to January, 1931, at Winder, Ga., when defendants induced his wife to bring action for divorce.

Second Mortgage Loans

HUNDREDS of home owners have solved their financial problems with Trustees System second mortgage loans. They have secured cash quickly for home alterations and improvements, education of children, doctor and hospital fees and many other worthy purposes. The cost is moderate—all charges are included in one fixed amount—and the service is prompt. And in addition there is the assurance of fair dealing that comes from doing business with a nationally known financial institution.

Trustees System was founded more than seventeen years ago to give financial aid to worthy men and women. You'll find, here, a friendly welcome and courteous attention to your needs.

Our nearest office will gladly serve you.

Four convenient offices in Chicago—one on each side of the city, and one downtown

TRUSTEES SYSTEM SERVICE

Loop Address: Trustees System Bldg.
(N. E. corner of Wells and Lake)
3231 W. Madison St., near Kedzie 724 W. 63rd St., near Halsted
1630 Belmont Ave., near Lincoln Ave.

What National Banks have done for big business, Trustees System is doing for "The Man Who Works"

RESORTS AND TRAVEL — Ocean Travel.

"AGAIN and AGAIN they call me back"

"These isles of tropic beauty...of haunting romance and South Sea witchery...of hula girls and diving boys...of legends and ancient shrines...isles of a thousand charms—again and again they call me back."

Fortunately you can blend voyage with destination for aboard Matson or Lassco liners you will find smart ship life, rivalling the world famed hotels of Waikiki, while the brilliance of the enchanted southern routes provide a fitting prelude to Hawaiian sunshine.

From the famous ports of San Francisco and Los Angeles there's a Matson or Lassco sailing every few days. Costs blend pleasantly with your budget.

MALOLO BOAT TRAINS direct from Eastern points to connect with the "Malolo" at San Francisco, will again feature the winter exodus to Hawaii.

New REDUCED FARES to HONOLULU

These reductions, approximating ten per cent, apply on premium accommodations.

MATSON LINE
LASSCO LINE
535 Fifth Avenue • MU 9-3684 • New York City
140 S. Dearborn Street • RA 8344 • Chicago

AUSTRALIA *and* NEW ZEALAND reached by Matson ships via Samoa and Fiji, hold a fascinating interest for the traveller. Full details at our offices or any travel agency.

12-6

LAST-MINUTE REMINDER—*don't forget*

HEALTH for Christmas

is health the year 'round

PAY MONTHLY on your light bill
Second Payment
FEBRUARY

General Electric Sunlamps (illustrated at left) with S-1 type Mazda lamp; $5 down . $59.50

Miller 3-in-1 Sunlite (illustrated below right) with S-2 type Mazda lamp; $3 down. $33.50

$137.50 Eveready Sunshine lamp, with carbon arc; automatic control; time clock; $4 down. $41.95

Complete supplies of carbons for any make lamp.

Gilbert Electric Humidifier (illustrated at right) for air conditioning without evaporation or heat; $4 down (less humidity regulator). . $42.50

Battle Creek Universal Health Builder exerciser. $69.50

Dr. Holmes Electric Medicated Steam Health Bath. $29.75

Battle Creek Mechanical Horse . . . $650.00

Battle Creek Vibratory Chair $230.00

Battle Creek Electric Light Bath Cabinet, $375.00

Thermolite Heat Lamp $7.50

$4.95 Electric heating pad; 3-heat switch; eiderdown cover; 10-foot cord (*illustrated*) . . . $2.95
Wet-Proof Pad, $9.50

Renulife Violet Ray sets, complete with various attachments (*illustrated*) . . $45.00
Sets as low as $12.50

Zoalite Infra Red Ray heat lamp, for aches, pains and congestion (*illustrated*) . $16.50
Hand Lamps, $12.50

Open Evenings until Christmas

COMMONWEALTH EDISON
ELECTRIC SHOPS

Downtown—72 W. Adams St.—132 South Dearborn Street
All Phones: RANdolph 1200—Local 1242

Broadway—4562 Broadway
Irving Park—4833 Irving Park Blvd.
Logan Square—2610 Milwaukee Ave.
Madison-Crawford—4231 W. Madison St.
Ashland—4834 So. Ashland Avenue
South State—3460 So. State Street
Englewood—852 West 63rd Street
South Chicago—2950 E. 92nd Street
Roseland—11116 So. Michigan Ave.

To all purchases made on the deferred payment plan, a carrying charge is added.

FEDERAL COUPONS GIVEN

Everything in Christmas Kodaks

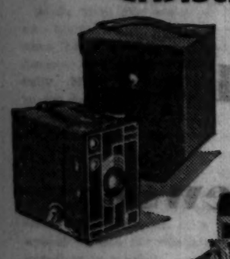

FOR THE CHILDREN
Beau Brownie, small, gaily dressed, with Doublet Lens. Handy to carry, easy to use, and they'll get good pictures with it right from the start. Comes in blue, black or tan. $4 and $5. With case to match, $5.50 and $6.50.

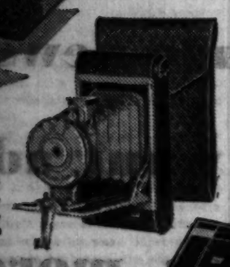

FOR THE GIRL
Kodak Petite, in lavender, green, grey, rose or blue, with pouch-type case, $7.50.

FOR SON OR DAUGHTER, HUSBAND OR WIFE
Gift Kodak, a really beautiful camera in a stunning cedar box. Genuine brown leather covering, ornamented with enameled metal. $15.

And we have every other camera Eastman makes—as well as film and accessories.

Eastman Kodak Stores Co.
133 North Wabash Ave.
State 8130

KODAK

CALIFORNIA.

S.S. Columbus

Running mate of the BREMEN · EUROPA, in a cruise de luxe to the

Mediterranean

Turkey · Spain · Riviera · North Africa · Italy · Greece · Egypt
Holy Land · Madeira

67 DAYS • 28 PORTS

Sailing from New York JAN 30 Reduced rates, $950 up.

Apply to L. Plate, General Western Passenger Manager, 180 West Randolph St., Chicago, Ill., Tel. Franklin 4130, or your local agent

North German Lloyd

Prices down . . . getting to Cuba and after you get there. Seven hundred miles of playground awaiting you. Write or wire Cuban National Tourist Commission, 38th floor, 10 East 40th Street, New York.

JAPAN and CHINA by N. Y. K.
by large and fast motor liners to Orient from San Francisco, Los Angeles, Seattle, Vancouver.
INTOURIST
TRAVEL IN RUSSIA
INTOURIST, Inc., 39 W. Washington St., Chicago

"ACROSS THE ATLANTIC"
FRANCE ENGLAND GERMANY IRELAND
Regular Sailings. Apply Hamburg American Line, 177 North Michigan Avenue, Chicago

WHITE STAR LINE
ATLANTIC TRANSPORT LINE—RED STAR LINE—To all principal points in Europe.
INTERNATIONAL MERCANTILE MARINE CO., 1 Broadway, New York City.

Subscribe for The Tribune

CALIFORNIA.

HOTEL VIRGINIA
Long Beach, California
THE IDEAL WINTER RESORT
Spacious Verandas and Lawns Overlooking the Blue Pacific
GOLF . . . TENNIS . . . BATHING
DANCING and ALL SPORTS
Delectable Meals . . . American Plan
Moderate Rates . . . Special Weekly Rates
Write for Illustrated Folder and Rates
M. E. (Don) Olsen, Manager

FLORIDA.

MIAMI, FLORIDA
For health, rest, recreation outdoor sport and everything that makes for enjoyable living. Miami is supreme. Come now.

MIAMI, FLORIDA This year's greatest vacation bargain. For literature and information address Dept. of Publicity, City of Miami, Florida . . . Sunshine of America.

THE BLACKSTONE HOTEL
Miami Beach, Florida
Bathing from hotel. Near Golf Courses. Booklet. American and European plan.

DIAMOND GOES TO GRAVE TODAY AND GOES SANS POMP

New York Gangs Abandon Funeral Orgies.

BY TOM PETTEY.

[Chicago Tribune Press Service.]

New York, Dec. 21.—[Special.]—You have to go to Chinatown for a first class forty coach funeral these days. The depression or something or other has hit the racketeering lads of Manhattan who use to go in for burying eggies in the grand manner.

A dead gangster is just a dead gangster in this sin-freckled town and the big shot hoodlums buried one of their own today in an inexpensive tin box and prepared to bury another tomorrow with even less pomp and ceremony. Such mortuary restraint marks an epoch or possibly the end of a lush era and deserves recording.

Matty Martin, ruler of the "White Hands" and a power on the waterfront before he listened to a bullet ding, rolled to his clay-banked grave this afternoon with but one woman to scream a requiem. It was a five coach funeral with only one flower wagon and did not call even for a police escort.

No Pomp for Diamond.

Tomorrow Jack [Legs] Diamond, who ran out on his friends months before his luck ran out on him the other night in an Albany boarding house, will be fitted into his two by six home. "Legs" Diamond will sleep without benefit of mass in a coffin no more elaborate than that provided for any paid up member of the Across the Styx Burial association. "Legs" will lie somewhere near his brother Eddie Diamond, but it will not be in consecrated ground unless the Catholic church relents at the last moment.

The plans of Diamond's funeral are as indefinite this afternoon as in life had been. The police were not interested and did not accord the body half the attention they once had paid to the living Diamond. There was no police guard outside the dismal suburban stucco house in which the body lay in state. There were no lowers except from the immediate family, and no crowd gathered in the dirt strewn street to gape at a dead gangster's crepe.

Shadowed to the Last.

"Legs" Diamond's funeral will not use four coaches unless gangdom has an unexpected change of heart, and its three local floral offerings will ride to Calvary cemetery on top of his casket box. A brace of detectives will go along just in case a wheel runs off the hearse or somebody takes a shot at the cortège out of force of habit.

Diamond has had no real money since Arnold Rothstein caught a slug in his abdomen for welshing on a big spade and he has not had many friends. "Kiki" Roberts, the gangster's light o' love, will not be present at the funeral as she is too busy writing her memoirs. Diamond's first wife, Mrs. Frank Roberts, is not interested because she has not been "officially notified," but his present wife and his sister-in-law are planning to escort him to his grave.

Matty Martin, a two fisted slugger who lived to the ripe old age of 32, drew fourteen mourners to the cemetery and rated the singing of his favorite hymn, "Face to Face."

When Matty's predecessor on the waterfront, "Wild Bill" Lovett, caught a chestful of shotgun slugs times were prosperous along the docks and sixty heavily loaded coaches followed a military escort to his burial.

Now the trigger men, the tommy-gun boys, and even the big shot-ats are going "west" c. o. d.

SHOW HOW OHIO FARMERS MADE $3,000 FOR YEAR

Cash Crops and Stock Big Factor.

Columbus, Ohio, Dec. 21.—[Special.]—In spite of low prices for farm products some farmers are making good incomes. Proof of this was furnished here today by J. C. Neff, rural economist for the Ohio State university, who analyzed the business records of 378 farmers in southwestern Ohio and found that the best four of these had made more than $3,000 each for their labor and management over and above a declining inventory, more taxes, allowance of 4 per cent interest on capital and $40 per month for unpaid family labor.

On the other extreme in the records is the contrast of three farmers who lacked over $2,000 of paying expenses on a similar basis. The average operator's labor income on the 378 farms this year was $377.

The 75 most profitable farms, Neff points out, averaged $1,398 labor income for the operator, while the 75 least profitable lacked $773 apiece of having any labor income. The difference between the two groups is a matter of $188.88 per farmer per month.

Delving into the methods responsible for these differences, Neff found that the most profitable farms all had greater volume of business, all excelled in greater yields of crops per acre of production, and, without exception, kept more live stock. The yields on the most profitable farms were greater by 5.1 bushels per acre for corn, 10.2 bushels for oats, 2.2 bushels for wheat, and 1.6 tons for silage than yields on the 75 poorest farms.

Another factor Neff discovered was that the 75 best farms had a higher percentage of crop land in corn and a greater percentage of hay land in legumes. They also averaged $585 income from cash crops such as potatoes, melons, fruit, tobacco, etc., while the 75 least profitable farms averaged but $103 from cash crops.

Dairy cows, pigs, and poultry flocks also aided in making the great difference between profit and loss in the two groups, according to Neff. Farmers making the most money kept 7.7 cows each and the low group 6.4 cows. The larger herds were also better ones, he finds, since the better group averaged $146 worth of milk and $75 worth of cream per cow, while the low group income averaged $97 in milk sales and $45 cream sales per cow.

On the average the better farmers raised one and a half more pigs per sow and received $3.32 egg and meat sales per hen, compared to $2.58 per hen on the unprofitable farms.

Buys Still of "Police"; Given Stay of Sentence

Los Angeles, Cal., Dec. 21.—[Special.]—"Where did you get the still?" asked Superior Judge Fletcher Bowron today as he prepared to sentence Jesus Romo. "I bought it from two policemen," replied the defendant. After giving Romo one to five years in San Quentin and a $1,000 fine, the court granted him a stay of sentence and instructed the district attorney to inquire into Romo's deal to buy the still.

SIX MICHIGAN COUNTIES FACE BOND DEFAULTS

Owe 37 Millions and Cannot Pay.

Lansing, Mich., Dec. 21.—[Special.]—Excessive bond issues for highway construction purposes floated by many of the 83 counties of Michigan under the so-called Covert road law have plunged some of these governmental subdivisions into debt so deeply that they see no way out, according to disclosures of representatives of the counties at a conference here today with Gov. Brucker.

The governor called the meeting, attended by county assessing officers, legislators, and representatives of various organizations in an effort to work out some means of meeting the outstanding obligations.

The counties hardest hit, it was disclosed by G. C. Dillman, state highway commissioner, are Wayne, Oakland, Macomb, Monroe, Berrien, St. Clair, and Saginaw, which are obligated for 87 per cent, or $37,076,000 of the $44,600,000 bonds outstanding.

The first four of these counties are in the Detroit area, where subdivision property values have collapsed and properties, it is claimed, are worth less than the tax liens against them in many cases.

Gov. Brucker, after hearing of the critical situation prevailing in these counties, promised that his administration will do its utmost to work out a solution. Whether a special session of the legislature will be called to consider the matter was not revealed, but many of those at the conference say there is no possibility of real relief without some new legislation.

The governor named a committee of eight, headed by Frank F. Rogers, former highway commissioner and now consulting engineer for the department, to give further study to the situation and report back Jan. 18 any recommendations for needed reforms.

The governor indicated he would favor some sore of refunding plan under which obligations would be spaced out over a longer period of years so that temporary relief might be afforded the counties at this time.

TED BLACK PLAYS

"YOU TRY SOMEBODY ELSE" and on the other side "I SHOULD HAVE KNOWN BETTER"
Another Ted Black Record
"LUCILLE" and on the other side "MARY (Or Is Love With You?)

COLUMBO SINGS

"YOU TRY SOMEBODY ELSE" on the other side
"CALL ME DARLING" Another Columbo Record
"BLUE OF THE NIGHT" "PRISONER OF LOVE"

Hear them today! Latest Victor Hits The music you want when you want it. As RCA Victor Product

Xmas Flowers Never Lower

Nor More Beautiful

Nature has done marvels to bring cheer to the world in this holiday season. Plentiful sunshine and mild temperatures have fostered a bountiful crop of the finest flowers and flowering plants of exceptional quality. Here is the answer to many a gift problem.

Flowering Plants Poinsettias, 75c to $2; Azaleas, $4 to $6; Cyclamen, $2 to $5; Begonias, $2 to $6; Christmas Cherries, $1.50 to $3; Chrysanthemum boxes, $3 to $8.

Cut Flowers Roses, Carnations, Snapdragons, Sweet Peas, and other cut flowers at the lowest prices in many years.

Fish Gardens No wonder their fashion spreads so rapidly, for they bring into the winter living room a breath of the real garden. We offer completed gardens, with plants and impressive ornaments from $1, $1.25, $1.50 up. For those who wish to make their own, the largest selection in the city of bowls, ornaments and plants at minimum prices.

Terrarium Gardens These popular devices in which the most attractive woodland plants and ferns can be grown in the dry air of a steam heated apartment are priced, complete with plants, at $2, $3 and up.

Lily of the Valley Planted dishes, either in bloom or near the blooming stage at your choosing, are 30c each and up. Lily of the Valley cold storage pips, with instructions for forcing them into flower in a few weeks, 12 for $1, 25 for $2.

Paper White Narcissi Our own American grown bulbs, which will flower in water and pebbles in a few weeks, may be had already growing in attractive bowls at 40c each and up. Bulbs alone, are: 13 cents, doz., 50c; 14 cms. doz., 65c; 15 cms., doz., 75c.

Decorative Xmas Wreaths These gay and permanent decorations are offered in a large assortment at 15c, 30c, 40c and up.

Holly Wreaths Made of our best holly especially picked for us in various sizes and both single and double, from 30c up.

Holly and Mistletoe We invite orders in any quantity for church, hospital and school decorations. Phone Monroe 0112 for a price on your requirements.

Fish and Fish department on second floor, Gift garden on third floor.

Open to 8:30 P. M.

Vaughan's Seed Store
10 W. Randolph St.

A friendly Christmas suggestion from Winston-Salem

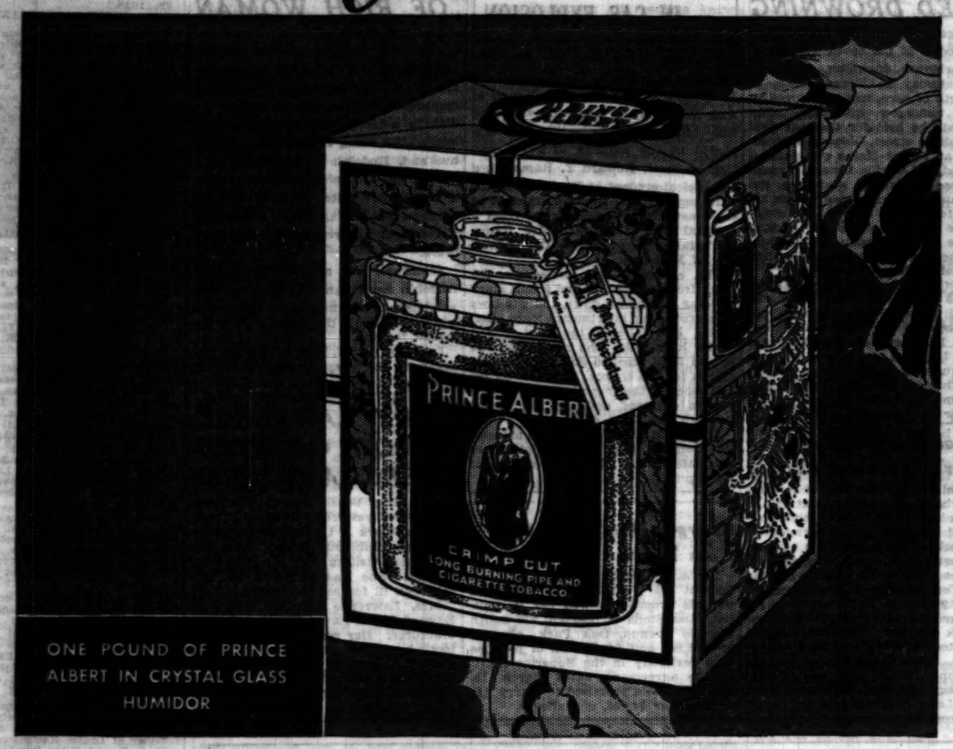

ONE POUND OF PRINCE ALBERT IN CRYSTAL GLASS HUMIDOR

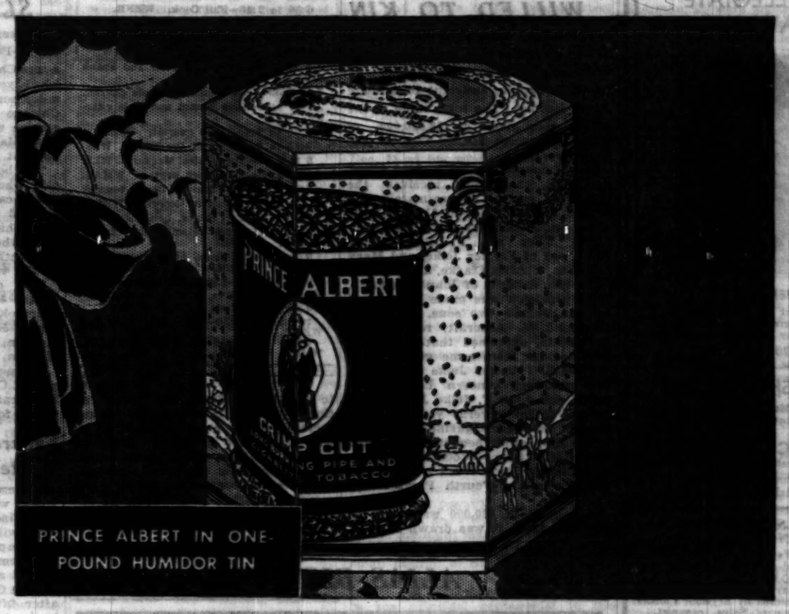

PRINCE ALBERT IN ONE-POUND HUMIDOR TIN

CARTON CONTAINING 10 PACKAGES OF 20 CAMELS EACH

CARTON CONTAINING 4 PACKAGES OF 50 CAMELS EACH

IT IS NOT the cost of the gift, but the thought that lies behind the giving that warms the cockles of the heart on Christmas morning.

Then, instead of some short-lived trinket, how much nicer to give something that will bring solace and delight for many days after the Christmas tree is gone; until the New Year is on its way.

For the cigarette smoker, man or woman, *of course* give Camels. A blend of choice Turkish and mild, sun-ripened Domestic tobaccos, they are kept fresh and prime by the Camel Humidor Pack, with their natural moisture unimpaired by parching or toasting.

In appropriate holiday wrapping, Camels come both in attractive Christmas cartons containing ten packages of twenty and in cartons containing four boxes of fifty each.

For the man who smokes a pipe, we suggest either a pound tin or one of those crystal glass humidors of good old PRINCE ALBERT. Here is a present that goes straight as a Christmas carol to a man's heart; P. A., the best loved pipe tobacco in the world, all dressed for the occasion in bright Christmas costume.

What gift can you think of that will be more welcome or give more genuine pleasure and satisfaction?

Don't you hope someone will think of such a friendly gift for you?

We wish you *Merry Christmas!*

"Are you Listenin'?"

R. J. REYNOLDS TOBACCO COMPANY'S COAST-TO-COAST RADIO PROGRAMS

CAMEL QUARTER HOUR, Morton Downey, Tony Wons, and Camel Orchestra, direction Jacques Renard, every night except Sunday, Columbia Broadcasting System

PRINCE ALBERT QUARTER HOUR, Alice Joy, "Old Hunch," and Prince Albert Orchestra, direction Paul Van Loan, every night except Sunday, N. B. C. Red Network

See radio page of local newspaper for time

GIVE CAMELS AND PRINCE ALBERT

R. J. REYNOLDS TOBACCO COMPANY, *Winston-Salem, N. C.*

© 1931, R. J. Reynolds Tobacco Company

NATURAL SPARKLING TABLE WATER
BOTTLED IN GERMANY

WITH YOUR MEALS

Also a full line of FRUIT BEVERAGES GINGER ALES AND MINERAL WATERS

No extra charge for suburban deliveries. Orders before 10 a.m. are delivered the same day.

PHONE: CALUMET 4230

OTTO SCHMIDT PRODUCTS CO.
NEW YORK CHICAGO LOS ANGELES

LITTLE ORPHAN ANNIE: You'll See

HAROLD TEEN—DOUBLING THE ANTE!

WGN

The Chicago Tribune Station on the Drake Hotel
416.4m-720k

COLLEGIATE FAVORITE

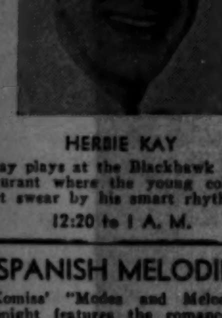

HERBIE KAY

Kay plays at the Blackhawk Restaurant where the young college set swear by his smart rhythms!

12:20 to 1 A. M.

SPANISH MELODIES

Komiss' "Modes and Melodies" tonight features the romance of Spain!

TOM, DICK AND HARRY

are the vocalists and sing "Lady of Spain" and "Fiesta"!

6:30 P. M.

DETAILS OF TODAY'S W-G-N PROGRAM
Tuesday, December 22
(Central Standard Time)

DAYTIME

7 to 7:30—Charlie White's Gym of the Air. Sponsored by Stylebilt Clothes.
7:30 to 8—Leonard Salvo, organist.
8 to 8:30—"Operatic Echoes."
8:30 to 8:32—Farm Service: Weather Forecast; Estimated Live Stock Receipts.
8:32 to 8:45—Leonard Salvo, organist.
8:45 to 9—Tom Blanchard's Show.
9 to 9:02—Farm Service: First Hog Market.
9:02 to 9:15—The W-G-N Music Weavers.
9:15 to 9:30—Digest of the Day's News.
9:30 to 9:35—Chicago Board of Trade Grain Reports.
9:35 to 9:45—Digest of the Day's News.
9:45 to 10—Tom, Dick and Harry. Sponsored by McLaughlin's Manor House Coffee.
10 to 10:15—Classics: W-G-N Music Weavers.
10:15 to 10:30—Leonard Salvo: Organ Specialty.
10:30 to 10:45—Carl Hoeffle, pianist.
10:45 to 11—Hank Harrington and His Hankerings.
11 to 11:15—Farm Service: General Information.
11:15 to 11:30—Arthur Oberg, tenor.
11:30 to 11:45—"Painted Dreams." Sponsored by Mickelberry Food Products.
11:45 to 12—Good Health and Training: Dr. Alfred Newton Moore.
12 to 12:30—Mid-Day Services. Dr. Alfred L. Wilson.
12:30 to 1—Bess Williams, contralto, and Rondoliers.
1 to 1:15—Allan Grant, pianist.
1:15 to 1:30—Fred L. Jeske.
1:30 to 1:45—William Rollin, baritone.
1:45 to 2—Columbia Salon Orchestra.
2 to 2:15—William Rollin, baritone.
2:15 to 2:30—Leonard Salvo, organist.
2:30 to 3—Allan Grant and Lawrence Salerno.
3 to 3:30—Mildred Waterman, soprano.
3:30 to 4—The Ten Eyck Orchestra.
4 to 4:45—Chicago Treble Clef Quartet.
4:45 to 5—Milton Antler, baritone.
5 to 5:10—Leonard Salvo, organist.
5:10 to 5:15—Flexies Pixies. Sponsored by Simplex Shoe Company.
5:15 to 5:30—Uncle Quin Three Minute Oat Flakes Club.
5:30 to 5:45—Hygrade Sylvania Program.
5:45 to 6—Little Orphan Annie. Sponsored by Ovaltine.
6 to 6:15—Kellogg's Singing Lady.
6:15 to 6:30—Harold Teen.
6:30 to 6:45—"Modes and Melodies." Sponsored by D. S. Komiss Co.
6:45 to 7—"The Gumps."

EVENING

7 to 7:15—From a Faded Album.
7:15 to 7:30—Abe Lyman's Band. Phillips' Dental Magnesia.
7:30 to 7:45—Kate Smith for La Palina.
7:45 to 8—Mark Love, basso.
8 to 8:30—Ben Bernie's Orchestra for Blue Ribbon Malt.
8:30 to 9—"Romances of the Sea." Scott's Emulsion.
9 to 9:30—"Five Fatal Words." Tribune Mystery Story.
9:30 to 9:45—The Super Suds Girls: "Clara, Lu 'n' Em."
9:45 to 9:46—Bulova Correct Time.
9:46 to 9:50—March Interlude.
9:50 to 10—Tomorrow's Tribune.
10 to 10:15—Bing Crosby: Cremo Cigar.
10:15 to 10:30—The Dream Ship.
10:30 to 10:45—Morton Downey: Camel Quarter Hour.
10:45 to 10:46—Bulova Correct Time.
10:46 to 11:15—Bernie Cummins and His Aragon Orchestra.
11:15 to 11:45—Ted Weems' Orchestra from the Trianon Ballroom.
11:45 to 1:30—Tweet Hogan's Drake Hotel Orchestra; Art Kassel from the Bismarck Hotel, and Herbie Kay from the Blackhawk Restaurant.

WEDNESDAY'S FEATURES

8:45 a. m.—Tom Blanchard's Show.
3 p. m.—Wednesday Afternoon Symphony Concert.
7 p. m.—Easy Aces.
8:30 p. m.—The Crime Club.
9 p. m.—Art Kassel's Orchestra.

JELKE ESTATE OF $2,000,000 IS WILLED TO KIN

The will of John F. Jelke, oleomargarine magnate, who died Dec. 4, was admitted to probate yesterday by Oscar S. Caplan, assistant to Probate Judge Horner. The total value of the estate was given as $2,010,000, of which all except $10,000 was in personal property.

Mrs. Louanna F. Jelke, 3400 Sheridan road, the widow, receives the residuary estate, approximately $1,500,000. Trust funds of $100,000 each were established for four grandchildren. They are F. Bartholomay Jelke, son of Frazier Jelke, and Mary Louanna, Charles Clarke, and John F. Jelke III., children of John F. Jelke Jr.

No provision was made in the will for Mr. Jelke's two sons. Attorney Raymond M. Ashcraft, representing the estate, explained that Mr. Jelke provided for them some years before his death. Frazier Jelke is head of the brokerage concern bearing his name, and John F. Jelke Jr. succeeded his father several years ago as head of the oleomargarine company.

The only other bequests were $10,000 to Mrs. Grace Woodridge Dewes, 2314 Lincoln Park West, a niece, and $50,000 to the Fourth Presbyterian church.

A bequest of $20,000 was made in the will, when it was drawn in 1926, to Miss May Cadegan, 206 North Austin boulevard, Oak Park, Mr. Jelke's secretary, and a codicil raised this sum to $50,000 in 1927. Both bequests, however, were made contingent upon Miss Cadegan remaining in the employ of the John F. Jelke company until Mr. Jelke's death, and Attorney Ashcraft said that she left the company several years ago.

Other Radio Stations

6:15 to 6:30—Odette Myrtil's orchestra. WENR.
6:30 to 6:45—Phil Cook. WENR.
6:30 to 6:45—H. V. Kaltenborn. WBBM.
6:45 to 7—The Goldbergs. WENR.
6:45 to 7—The Stebbins Boys. KYW.
7 to 7:30—Julia Sanderson and Frank Crumit. KYW.
7 to 7:30—Lois Bennet and male quartet. WLS.
7 to 7:30—Lois Bennet and male quartet. WLS.
7:30 to 7:45—Male quartet. WLS.
7:45 to 8—Sisters of the Skillet. WLS.
8 to 8:30—The Musical Magazine. WLS.
8 to 8:30—Alice Mock, soprano. WMAQ.
8:30 to 9—Miss Martha Berry, founder of the Berry school in Georgia. WENR.
8:30 to 9—Earl Spicer, baritone. KYW.
9 to 9:15—Russ Colombo and his orchestra. WMAQ.
9 to 10—The dance hour with Walter Winchell. WENR.
9:30 to 9:45—Louis Panico's orchestra. WBBM.
9:45 to 10—Paris Night Life. KYW.
10:15 to 10:30—Alice Joy, contralto. WENR.
10:30 to 10:45—The Three Doctors. WMAQ.

1 FUNERAL HERE FOR 7 VICTIMS OF SLED DROWNING

Muskegon, Mich., Dec. 21.—[Special.]—Bodies of the seven victims of a pre-Christmas drowning, who perished yesterday in Ergang lake, 25 miles north of here, will be shipped to Chicago tomorrow afternoon. One service will be held for them at 2346 West Madison street, Chicago, with interment at Forest Home cemetery.

The body of Orville Oman, 7 years old, whose Christmas sled was the direct cause of the tragedy, was recovered today, the last to be found. When his sled broke through the thin ice of the lake yesterday, his parents, his brother and three neighbors died in the vain attempt at rescue.

The other victims were Albert Oman, 33 years old; Elsie Oman, 33 years old; Oliver Oman, 12 years old; Harry Ergang, 29 years old; James Morgan, 17 years old, and Theodore Morgan, 14 years old.

No inquest was held. Peter J. Morgan of Chicago, father of the Morgan boys, came to Muskegon today to arrange for shipping the bodies.

Funeral to Be Held for Walter R. Comstock Today

Funeral services for Walter R. Comstock, who died of a heart attack in the Illinois Central hospital on Saturday, will be held this afternoon in the chapel at 5203 Lake Park avenue. Mr. Comstock, who was 72 years old, retired as a traveling auditor for the Illinois Central railroad two years ago, after fifty-four years of service. He is survived by two sons, W. Phillips Comstock of New York and Charles E. Comstock of Chicago, and a daughter, Mrs. Anna McCarthy of Livingston, Mont. Burial will be in Oakwoods cemetery. Mr. Comstock lived at 4066 Lake Park avenue.

DAUGHTER OF DEAN AT MICHIGAN DIES IN GAS EXPLOSION

Wellesley, Mass., Dec. 21.—(AP)—Mrs. Margaret Ramsdell, 25, daughter of Dean and Mrs. Edward H. Kraus of Ann Arbor, Mich., was fatally injured late today as illuminating gas exploded in the hallway of her home. Her husband, Edward T. Ramsdell, a theological student at Boston and Harvard universities, was also injured in the blast, but was discharged from a hospital after treatment. Mrs. Ramsdell's father is a dean at the University of Michigan.

The explosion was so severe the brick front of the two and a half story building was blown down and windows in surrounding apartments were shattered. Fire followed the blast.

The Ramsdells, who resided on the second floor, smelled gas and began a search for the source. As Mrs. Ramsdell reached the front hallway the explosion occurred and she was blown through the front door.

Mr. and Mrs. Ramsdell were married last June at Ann Arbor. Both were graduated from the University of Michigan.

Charges Doctor Reneged on Written Pact to Wed

Dr. A. C. Field, physician, with offices at 175 West Jackson boulevard, put his promise to wed her in writing, Miss Stella H. Larsen, 536 South Scoville avenue, Oak Park, charged in a $5,000 suit for breach of promise filed yesterday in the Superior court. In the agreement, dated March 15, 1928, Dr. Field promised to marry her or give her $4,000, she alleges.

TO INVESTIGATE SUDDEN DEATH OF RICH WOMAN

Los Angeles, Cal., Dec. 21.—[Special.]—Investigation of the sudden death of Mrs. Mabel Anne Schiffman, 43, of a multimillionaire medicine manufacturer, was ordered today. She died in a Hollywood hospital a few hours after being rushed there by her husband, Rudolph J. Schiffman.

Dr. John Cummings refused to sign a death certificate. County autopsy surgeon Fred Wagner is conducting a chemical analysis of the woman's brain.

Schiffman is a son of the late Dr. Rudolph Schiffman of Pasadena, who established a medicine enterprise which brought the family an immense fortune.

In August, 1927, Mrs. Schiffman was taken to the hospital suffering from a dose of poison.

MARY LAWRENCE, WIDOW OF WOOL MERCHANT, DIES

Mrs. Mary W. Lawrence of Malone, N. Y., died yesterday at the home of her son, Clark J. Lawrence, 960 Sheridan road, Hubbard Woods, where she had been visiting for the last two months. She was 74 years old and had been ill for several weeks.

Mrs. Lawrence was the widow of Edward Watts Lawrence, a wool manufacturer. Her son, who is an architect, has lived in Hubbard Woods since his marriage to the former Mrs. Emmons Blaine Jr. Mrs. Lawrence is also survived by another son, Harold, of Cocoa, Fla.

Dr. John H. Comant, Dentist, Taken by Death

Dr. John H. Comant, 56 years old, a dentist, died yesterday in his home at 1706 Moody avenue. He had been ill with heart disease for more than a year. Dr. Comant practiced in the Austin district for thirty-two years. Surviving him is his widow, Martha. Dr. Comant was a member of the Prairie du Chien Masonic lodge. He will be buried at Prairie du Chien, Wis., tomorrow.

HURSEN Funerals and Chapels

Hursen Funerals are famous for unmatched elegance, superb automobile equipment, unusual fineness of service, and the most spacious and beautiful Organ Chapels in America. Nevertheless, Hursen Funerals cost less! There is no charge whatever for the use of any of the Hursen Chapels. There are three Organ Chapels within easy reach on the North, South and West Sides. The North Side Chapel, recently remodeled, is the finest of its kind in this country. In each Chapel there are private compartments for families, societies and lodges. No extra charge for use of finest automobiles. No matter where you live, call

Hursen

West—2346 W. Madison St. Ph. WESt 0100
North—929 Belmont Av. Ph. WELlington 1724
South—1820 S. Michigan. Ph. CALumet 4030

Chicago's Independent Funeral Director

ALIAS BIG BOY

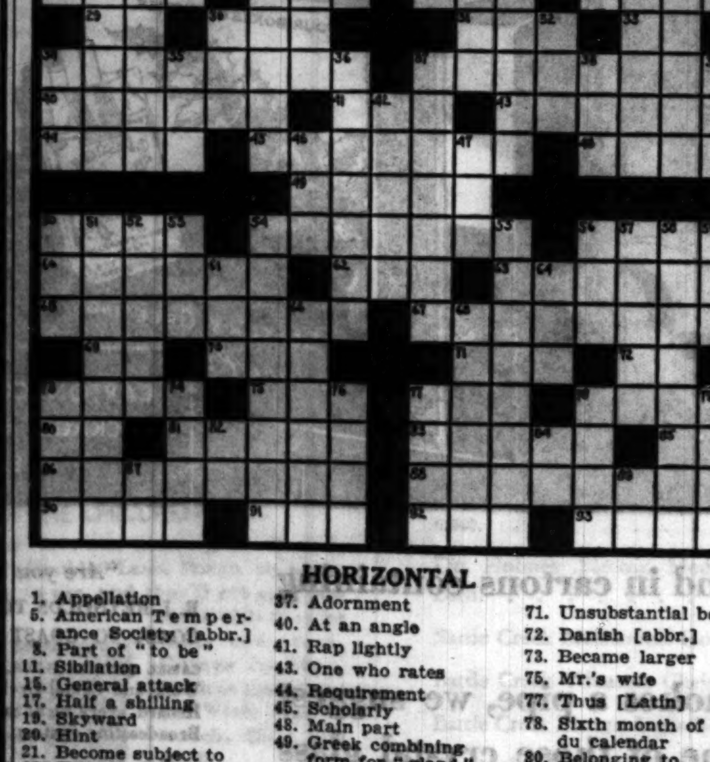

HORIZONTAL

1. Appellation
5. American Temperance Society [abbr.]
8. Part of "to be"
11. Sibilation
15. General attack
17. Half a shilling
19. Skyward
20. Hint
21. Become subject to
22. Egyptian sun god
23. Level
25. Member of an Indian tribe
26. Kind of tree
27. Musical piece for two
29. Indefinite article
30. Sainte [abbr.]
31. To consume
33. Tone of D in scale of C
34. Imaginary frightful things
37. Adornment
40. At an angle
41. Rap lightly
43. One who rates
44. Requirement
45. Scholarly
48. Main part
49. Greek combining form for "gland"
50. Unprotected
54. Studio or workroom
56. Tropical guinea pig
60. Pertaining to leaves
62. Combining form meaning "new"
63. An emetic
65. The close of day
67. Active principle of tobacco
69. Manager of publication [abbr.]
70. Instrumental duet
71. Unsubstantial bed
72. Danish [abbr.]
73. Became larger
75. Mr.'s wife
77. Thus [Latin]
78. Sixth month of Hindu calendar
80. Belonging to
81. Pertaining to area
83. Ore used in making paints
85. Definite article [Fr.]
86. Group of listeners
88. Easily bent
90. Narrow hole
91. Spread new mown grass
92. Of the age [Latin abbr.]
93. An act

VERTICAL

1. Heraldic sword knot [obs.]
2. Hand-clapping
3. Note of scale
4. Prepare for the printer
5. To cut off a limb [surg.]
6. One who jousts
7. Armhole for attachment of sleeve [cant]
8. Largest continent
9. That which gets the soap out
10. Trade
11. Flock of animals
12. Preposition
13. Protected by hiding
14. Place to sit down
16. Measure of type
18. Chinese measure
24. To fish
28. Nettle rash
30. Japanese coin
32. Black viscous substance
34. Forbid
35. Evil
36. One who studies
37. Judgment or belief
38. A fairy queen [Romeo and Juliet]
39. To attempt
42. Girl's name
46. Rodent
47. Pedal digit
50. Frequently [poetic]
51. Mighty
52. To slur over
53. Nothing
54. Verbal contest
55. Skip with glancing rebounds
56. Tame animal
57. Corrosive fluids
58. The rabble [Fr.]
59. Top card
61. Assist
64. What calls kettle black?
66. Latin poet
68. Spear of ice
73. Tibetan gazelles
74. To pause for
76. Vehicle
77. Couch
78. Dry
79. Require
82. Note of scale
84. Prefix meaning "out of"
87. To perform
89. Exist

YESTERDAY'S PUZZLE SOLVED

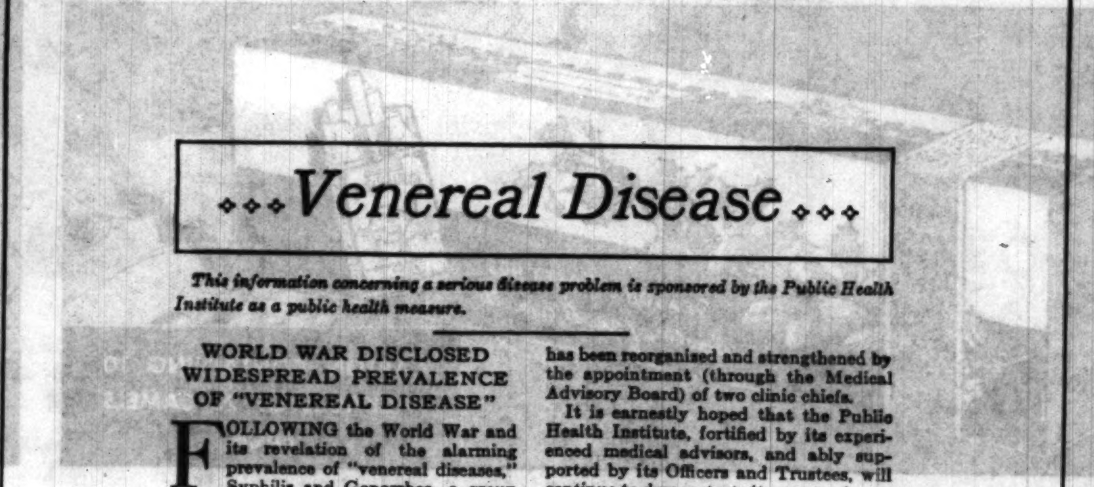

Venereal Disease

This information concerning a serious disease problem is sponsored by the Public Health Institute as a public health measure.

WORLD WAR DISCLOSED WIDESPREAD PREVALENCE OF "VENEREAL DISEASE"

FOLLOWING the World War and its revelation of the alarming prevalence of "venereal diseases," Syphilis and Gonorrhea, a group of prominent, public spirited citizens founded the Public Health Institute in a sincere effort to combat this serious civic problem in Chicago. The main function of the Institute has been to provide sympathetic, competent medical care for that great group of unfortunately infected individuals who were not eligible to free clinics, who were too proud to accept charity, or who were unable to meet the cost of similar treatment in the offices of private physicians. The next purpose of the Institute has been the education of the public in the dangers of venereal diseases, the avoidance of quacks, the necessity of prompt and faithful treatment, and the facilities offered by this clinic and others for such treatment.

The sponsors of the Public Health Institute have insisted that the clinic be conducted for the public good *and not for profit.* Members of the professional staff have been paid adequately for their services. Patients have been charged moderate standard fees for the treatment received. In the eleven years of its existence, this clinic has treated over 150,000 patients.

PROFESSIONAL WORK IMPROVED

About two years ago, in order still further to improve the professional work of the clinic, the Trustees invited seven of Chicago's most prominent physicians to form a Medical Advisory Board. These doctors, serving without salary, now supervise all of the Institute's medical services, direct its medical policies, and pass upon all of its educational publicity. During the past year the medical staff of the clinic itself has been reorganized and strengthened by the appointment (through the Medical Advisory Board) of two clinic chiefs.

It is earnestly hoped that the Public Health Institute, fortified by its experienced medical advisors, and ably supported by its Officers and Trustees, will continue to demonstrate its great value to the community and to the medical profession, as well.

BEGINNING OF EDUCATIONAL CAMPAIGN

This is the first of a series of educational announcements which will appear from time to time, concerning venereal disease.

The Public Health Institute is incorporated for public service and not for profit under the laws of the State of Illinois. Its main clinic for men is located at 159 North Dearborn Street, between Randolph and Lake Streets, a branch clinic at 129 East 31st Street, and the Women's and Children's clinic at 72 East Randolph Street.

OFFICERS AND TRUSTEES

Joseph H. King, President, Public Health Institute, National Regulator Co.; Thos. R. Gowenlock, Vice-Pres., Public Health Institute; Robert A. Gardner, Vice-Pres. & Treas., Public Health Institute, Mitchell, Hutchins & Co.; A. B. Dick, Jr., Secretary, Public Health Institute, A. B. Dick Company; Harold F. McCormick, Chairman of Executive Committee of International Harvester Co.; George A. Ranney, Vice-President and Treasurer, International Harvester Co.; A. A. Carpenter, Ayer & Lord Tie Co.; John T. Pirie, Carson Pirie Scott & Co.; Nathan Wm. MacChesney, MacChesney, Whiteford and Wells; Marshall Field, Field, Glore & Co.; David A. Crawford, Pres., Pullman Company; Charles F. Glore, Field, Glore & Co.; Albert A. Sprague, Sprague, Warner & Co.; Julius Rosenwald, Sears, Roebuck and Co.

DEATH NOTICES

In Memoriam.

EFFERTZ—Emma Effertz. In memory of my mother, who passed away 1 year ago Dec. 22, 1930. ANNA NAUMAN.

GREIG—Mary Edwards Greig. In memory of our dear mother, who passed away Dec. 22, 1928. PETER, AGNES AND THOMAS.

MEDEMA—Winifred Medema. In loving memory of my beloved wife and our darling mother, who passed away one year ago today, Dec. 22, 1930, at 4:45 p. m., to enter a home of eternal rest.
We think of you as one who sleeps,
As free from grief and pain,
Forget you, no, we never will,
For in our hearts you liveth still.
Our thoughts are always with you.
LOVING HUSBAND, JOHN MEDEMA; SONS, GEORGE AND PETER, AND LONESOME DAUGHTER, FREDA.

PITZELE—Stone dedication and Yahrzeit for our beloved father, the late Ascher Pitzele, Oakwoods cemetery, Wednesday, Dec. 23, 8:30 a. m. Enter 67th-st. gate.

Fraternal Notices.

SINCERITY LODGE, NO. 982, A. F. & A. M.—Members, attention. Brother Edward Charles Weiden will be buried at Palatine, Ill., Wednesday, Dec. 23, at 2 o'clock p. m. Palatine lodge will conduct services. All brethren who can, please attend. Interment Acacia Park cemetery at 3:45.
G. E. DAYLESS, Master.
W. C. RICK, Secretary.

ARNETT—Charles M. Arnett, beloved husband of Cora E., nee Morgan, dear father of Mrs. Elizabeth Tillman, Mrs. Jane Elkins, John W. and Oscar T. Arnett. Funeral Wednesday at 11 a. m. at chapel, 2346 W. Madison-st. Burial and services at Acacia Park cemetery chapel.

BASS—H. N. Bass, Dec. 21, 1931, husband of Fannie, father of Rose Schlesinger, Gertrude Riskind, Ella, and Lillian. Funeral at chapel, 3654 W. Roosevelt-rd., Wednesday, 10 a. m. Interment Jewish Waldheim.

BRENTON—Herbert Charles Brenton Jr., dearly beloved son of Herbert Charles and the late Pearl O. Brenton, loving stepson of Ella M. Brenton, brother of Gladys Pearl. Funeral Thursday, Dec. 24, at 2 p. m., at late residence, 7762 Imperial-st., Edison Park. Interment Union Ridge cemetery.

CAPLIS—James J. Caplis, Dec. 21, 1931, beloved son of Thomas and Mary Tracy Caplis and brother of Mrs. Edward [Nellie] Flood. Funeral Wednesday at 10:30 a. m. from his late residence, 3504 W. Congress-st., to Our Lady of Sorrows church. Interment at Calvary. Member of Policemen's Benevolent association and Father Setters Council, K. of C.

CLAUSSEN—Claus S. Claussen, Dec. 20, 1931, age 70 years, dearly beloved husband of Magdalene, nee Schrumm, fond father of Louise Mortenson, Stella Snider, Claus F. and Helen Pruther, father-in-law of John Mortenson, Fred Snider, Elizabeth Claussen and Vernon Pruther, grandfather of John Jr. and Betty Mortenson, Willard and Herbert Snider and Claus F. Jr. and Warren Claussen, brother of Peter J. and Hans D., Johanna Theede, Margaret Swanson and Frederike Swanson. Funeral Dec. 23, at 12:30 p. m., from late residence, 5133 S. Western-blvd., to Evangelical Lutheran St. Martini church, 51st-st. and Marshfield-av. Interment at Bethania cemetery.

COFFMAN—Mamie Coffman, nee Garrison, late residence, 1545 St. John's-av., Highland Park, beloved wife of Leo C. Coffman, loving daughter of Matt and William Garrison of Iowa. At chapel, 4411 Elston-av., until Tuesday evening. Interment Knoxville, Ia., Wednesday, Dec. 23.

COMSTOCK—Walter R. Comstock, Dec. 19, 1931, retired I. C. R. R. traveling auditor after 54 years' service, father of Anna McCarthy of Livingston, Mont.; W. Phillips Comstock of New York, and Charles E. Comstock. Services Tuesday at 2 p. m. at chapel, 5203 Lake Park-av., under auspices of South Park lodge, No. 662, A. F. & A. M. Interment Oakwoods. Member of Fairview chapter, Montjoie commandery, and Lincoln council, No. 68, N. U. A. S.

CORRIGAN—Owen Corrigan, Dec. 19, 1931, beloved brother of Mrs. Mary Ward, James, Patrick, Frank, Bernard, Thomas, and the late John and Hugh Corrigan. Funeral Tuesday at 9 a. m. from funeral home, 245 W. North-av., to Immaculate Conception church. Interment at Mount Olivet.

COSTELLO—Thomas J. Costello, beloved husband of Anna Reddington Costello, fond father of Joseph, Mrs. Mary Conway, Thomas J. Jr., John B., Mrs. Anna Johnson, and the late Patrick Costello. Funeral Thursday, 10 a. m., from late residence, 8101 Vincennes-av., to St. Leo's church. Interment Holy Sepulchre cemetery. Stewart 7700.

CRAIG—Alma C. Craig, Dec. 20, 1931, at Evanston, Ill., formerly of 7147 Jeffery-av., Chicago, Ill., widow of John G. Craig, mother of Mrs. R. F. Kraft and Catherine Emily Craig. Funeral services 1 p. m. Tuesday at chapel, 1610 Maple-av., Evanston. Interment at Mount Hope cemetery.

CULLEN—Richard T. Cullen, beloved husband of the late Elizabeth Cullen, nee Kehoe, father of Mrs. Lillian Gordon, Mrs. Hazel Compton, Mrs. Edna O'Brien, Bernard J., and George T. Cullen. Funeral Thursday, 10:15 a. m., from daughter's residence, 839 Keystone-av., River Forest, Ill., to Our Lady of Sorrows church. Interment All Saints cemetery. Member of Policemen's Benevolent association.

DOLAN—Michael J. Dolan, beloved husband of Mary O'Hara Dolan, fond father of Thomas, Anne, the Rev. Francis J., Mae, William, Michael, Peter, James, Walter, and the late Agnes Dolan. Funeral Wednesday, 9:15 a. m., from residence, 8116 S. Wood-st., to Little Flower church. Interment Holy Sepulchre. For information call Victory 1158.

EGAN—Mary Egan, nee McCoy, beloved wife of the late John Egan, loving mother of Mrs. Katherine Griffin, Edward F., John M., Thomas J., James W., and Anna V. Egan. Funeral Wednesday, Dec. 23, at 9 a. m., from her late residence, 5708 Justine-st., to St. Basil's church. Solemn high mass. Interment Mount Olivet. Lafayette 6607.

ERLANDSON—Anna C. Erlandson, beloved wife of the late Nels, loving mother of Mrs. Esther Hughes, Elizabeth, and Edward Erlandson. Funeral Wednesday, Dec. 23, at 2 p. m., at her late residence, 7258 S. Artesian-av. Interment at Oak Hill.

EVANS—Jane Evans, beloved wife of the late Robert, fond mother of William J., Richard A. J., Mrs. Sarah Fagan, Mrs. Jennie Payne, Robert D., the late Thomas V., Mrs. Anna Julga, and George B. Remains at home, 11137 Watt-av. Funeral services at Greenstone M. E. church, 112th-st. and Watt-av., Tuesday 2 p. m. Interment Mount Greenwood.

FARENGA—Joseph M. Farenga, Dec. 21, age 81 years, beloved husband of the late Angeline Marie, fond father of Joseph and Rose Sisca. Funeral Wednesday, Dec. 23, at 9:30 a. m., from late residence, 5834 Pensacola-av., to Our Lady of Victory church. Interment Mount Carmel. New York papers please copy.

FLIGHT—Isaac W. Flight, beloved husband of Mary Stevens Flight, nee Swift, fond father of Mrs. Nellie Henderson, Mrs. Margaret Peterson, Edward, John, and Martyn Stevens, brother of Harry J. and William F. Member of Local 143, International Union of Operating Engineers. Funeral Wednesday at 9 a. m. from late residence, 4342 Adams-st., to St. Mel church. Interment Mount Carmel.

GIESE—Louise H. Giese, née Boergerhoff, Dec. 19, 1931, age 75 years; beloved wife of the late William P. Giese, fond mother of Otto C., Emil W., Alma C. Giese and Amanda Weber, devoted grandmother of Phyllis and Shirley Weber and Emil Giese Jr., dear sister of Fred Boergerhoff. Funeral Wednesday, Dec. 23, at 1:30 p. m., from late residence, 120 N. York-st., Elmhurst, Ill., to St. Peter's Evangelical church at 2 p. m. Interment at St. Peter's cemetery.

HAYES—Thomas Hayes, beloved husband of Mary Foley Hayes, father of Matthew, Mrs. Harold Brandl, John, Daniel, and Thomas Jr. Funeral Wednesday, 9 a. m., from residence, 5520 Green-st., to Visitation church. Interment Mount Olivet. Member of Division 19, A. O. H. and Holy Name society. Please omit flowers. Yards 0663.

HEUCHLING—Adelaide Heuchling, Dec. 21, suddenly, at Houston, Tex., beloved sister of Mathilde Narregang, Margaret Berwick Hanks, and Fred G. Heuchling, and of the late Herman and John. Funeral Dec. 22 at her late residence, 3344 Chevy Chase-dr., Houston, Texas.

HUGHES—Patrick Hughes, Dec. 21, 1931, beloved husband of Catherine Warnock Hughes, father of Margaret and Mary P. Hughes and Mrs. Elizabeth R. Weizel, brother of Mrs. Anna E. Bolton. Funeral Wednesday at 9 a. m. from funeral home, 245 W. North-av., to St. Viator's church. Interment at St. Joseph cemetery.

IRVINE—Joseph Clegg Irvine, Dec. 21, 1931, at Detroit, Mich., husband of the late Mary Irvine, father of Joseph, Harry, Frederic H., Mrs. Edith I. Rayfield. Services at chapel, 63d and Harvard, Thursday, Dec. 24, at 2 p. m. Interment Fairmount.

JAMISON—Maribeth Jamison, beloved daughter of Edgar and Irene. Funeral Wednesday, Dec. 23, 9:30 a. m., at chapel, 7108 Stony Island-av. Interment Holy Sepulchre cemetery. St. Paul papers copy.

KEARNS—Sarah Kearns, beloved sister of Mary O'Malley and the late Bessie, Ann, James, John, Patrick, and Nora. Native of Westport, County Mayo. Funeral from chapel, 4542 Ravenswood-av., Wednesday, Dec. 23, 1931, at 9 a. m., to St. Andrew's church, Addison and Paulina. Interment Mount Olivet.

KNUDSEN—Johan F. Knudsen, beloved husband of the late Alma, nee Hansen, fond father of Kenneth P., Mrs. Margaret Shattuck, George L., and Mrs. Ruth Dowis. Funeral Wednesday, Dec. 23, at 2:30 p. m., from son's residence, 5108 Cullom-av. Interment Mount Olive. Merrimac 9800.

LASKEY—Fannie Laskey of 6549 Peoria-st., Dec. 19, 1931, mother of Mrs. Myrtle Morton, Thomas and Earl Laskey, Mrs. Florence Pickham and Mrs. Mildred Andersen. Services at chapel, 63d and Harvard, Wednesday, Dec. 23, at 2 p. m., under auspices of Banner Light L. O. L. lodge, No. 60. Also member of Sherman chapter, No. 1521, A. L. U. Interment Evergreen.

LAWRENCE—Mary W. Lawrence, Dec. 21, 1931, at the home of her son, Clark J. Lawrence, 960 Sheridan-rd., Hubbard Woods. Funeral services and interment Saturday morning, Dec. 26, 1931, at Malone, N. Y.

LEDERER—Isaac S. Lederer, suddenly at Los Angeles, Cal., Dec. 17, 1931, beloved husband of Gertrude B. and the late Carrie S., fond father of Joseph S. and Walter Mets, brother of Monroe, the late William D. and Louise Guggenheim. Funeral services Tuesday, Dec. 22, at 1 p. m. at chapel, 936 E. 47th-st., thence to Rosehill. Milwaukee papers please copy.

LUNDIN—Jessie Frost Lundin, Dec. 20, 1931, beloved wife of Harry Lundin, fond sister of Mrs. R. G. Hunter, Mrs. W. Fox, E. Kimfrost, H. Emmett Frost, Mrs. R. J. Barry, Mrs. Frank Street, and Mrs. Harry Cain. Funeral services Wednesday, Dec. 23, at 2 p. m., at chapel, 3154 N. Clark-st. Interment Evergreen cemetery.

MAHER—Capt. Edward Maher, Dec. 20, 1931, beloved husband of Elizabeth S. Maher, fond father of Eugene and Lincoln E. Maher and Mrs. Laura Filipp. Funeral from his residence, 7238 Bennett-av., Wednesday at 9 a. m. to St. Philip Neri church. Autos to cemetery.

MILLS—George P. Mills, age 71, in Dalton, Ga., former alderman in Evanston and city treasurer. Survived by wife, Fanny Mills. Interment was at Dalton, Ga.

MINER—Imogene Scofield Miner, suddenly, in Minneapolis, Dec. 19, widow of Samuel Miner, mother of Louis S. Miner, grandmother of Louis S. Miner Jr., sister of Mrs. Mary Fitts. Funeral services at Rosehill chapel, Tuesday, Dec. 22, 1 o'clock.

MORRIS.—See Paulus notice.

NELSON—Hilma Nelson, Dec. 20, 1931, sister of Mrs. Alma Woods and Mrs. C. L. Sigman. Funeral services, 10:30 a. m., Wednesday, at her home, 821 Sherman-av., Evanston. Interment at Memorial Park.

OLIVER—David Oliver, age 65, beloved husband of Harriet Thompson Oliver, fond father of Mabel Oliver Francis, Mae Oliver, and Irvin Oliver, brother of Will, Charley, Emma, Mary, Evan, Evelyn, Elizabeth, Thomas, and Gene. Funeral Tuesday, Dec. 22, at 2 o'clock, from his late residence at Braidwood, Ill. Interment at Braceville, Ill.

PAULUS—Mary Paulus, nee Dress, beloved mother of Joseph, Mrs. Lillian Morris, Henry, and the late John Paulus, fond sister of Sister Eulalia of St. Joseph's and Peter J. Dress. Funeral Thursday at 9 a. m. from funeral home, 900 S. Throop-st., to St. Margaret's church. Interment Mount Olivet. Member of St. David's court No. 124, W. C. O. F.

PERRY—Mrs. Mary Jane Perry, beloved wife of the late Absolom Perry, formerly of 5757 Princeton-av., Chicago, in Denver, Colo., Sunday, Dec. 20. Remains to be at residence of son, Joseph A. Perry, 1417 S. 15th-av., Maywood, Ill. Funeral notice later.

RECHBERGER—Frank Rechberger, Dec. 20, 1931, of 4 McGovern-st., Highland Park, Ill., husband of Mary Rechberger. Funeral services 2:30 p. m. Wednesday, Dec. 23, 1931, at Bohemian National cemetery chapel.

RICKERSBERG—Simon Rickersberg, 2658 Ainslie-st., beloved husband of Jeanette, fond father of Mrs. Jessie Kaufman and Rose, brother of Bertha, Robert, and Karl of Germany, and the late Thekla Seelmann. Late member of Radiant lodge No. 1050, A. F. & A. M. Funeral at chapel, 4911 Broadway, Wednesday, Dec. 23, at 2 p. m. Interment New Light cemetery.

ROBERTS—Mary Caroline Roberts, beloved daughter of Mr. and Mrs. Thomas Roberts, fond sister of Mrs. Helen M. Fitzgibbon, Mrs. Esther Dorin and William B. Remains at home, 12032 Parnell-av., until Wednesday at 11 p. m. Funeral services at chapel, 304-306 W. 119th-st., Wednesday at 2 p. m.

ROOK—Mary Rook, nee Harper, Sunday, Dec. 20, beloved wife of the late Edward J., fond mother of James, Walter, John, Mae, Mrs. Margaret O'Brien, and Mrs. Elizabeth Mahoney. Funeral Wednesday, Dec. 23, at 9:30 a. m., from late residence, 3215 W. Lexington-st., to Our Lady of Sorrows church to Calvary cemetery. Member of Married Ladies' sodality.

SHEDDEN—Mary Shedden, Dec. 21, 1931, beloved wife of James Shedden, mother of John B., James W., and Mrs. Katherine E. Cunningham, at residence, 7602 Sheridan-rd. Funeral Thursday, 10 a. m., at Edgewater Presbyterian church. Interment Rosehill.

SMITH—Charles Gibson Smith, husband of Rose, nee Budnik, 2442 Sunnyside-av. Remains at chapel, 2157 Irving Park-blvd., until Tuesday evening. Services and interment at Janesville, Wis. Janesville, Wis., papers please copy.

SWANSON—Mrs. Hattie Swanson, nee Carlson, late of 3724 Herndon-st., beloved wife of Gus, fond mother of Adeline, Edna and Dorothy, sister of Mrs. Andrew Nelson, Ernest Carlson, Mrs. George Kunert, two brothers in Sweden and the late Axel Carlson. Funeral Wednesday, Dec. 23, at 1:30 p. m. at chapel, 4621 N. Damen-av. Interment Rosehill. Please omit flowers.

VENTURA—Mary Ventura, nee Cairo, beloved wife of Frank, fond mother of Mrs. Raphael Volino, Joseph, and Margaret. Funeral Wednesday, Dec. 23, at 9 a. m., from late residence, 3724 Ferdinand-st., to Our Lady of the Angels church, Avers and Iowa-st., where requiem high mass will be celebrated. By autos to Mount Carmel.

WENSEL—Theodor Wensel, suddenly, husband of Margaret, father of Lucile, Charlotte, and Theodor Wensel Jr., and Mrs. Douglas P. Johnstone. Funeral services at chapel, 929 Belmont-av., Wednesday, Dec. 23, at 2 p. m., under auspices of Union Park lodge, No. 610, A. F. & A. M. Interment Acacia Park.

ZEDLIS—Anthony M. Zedlis, age 27 years, husband of Bernice, father of Gertrude and Evelyn, son of Anna Zedlis of 4438 S. Honore-st. Services at Holy Cross church, Thursday, 9 a. m. Interment St. Casimir's cemetery.

Doris Blake Ad… Affairs of …

Chicago's … Writers E… an Active …

Each Glad the O… ceeds, Meeker …

BY ARTHUR MEE…
[Author of "Strange Cap… Trude).]

ARTHUR MEEKER JR.

I went to a party the… out at the University … per room for one of … interminable chats abo… first chapter, and George… and Peggy's new nove… Fanny really thought of t…

In a word, the sort of … sequential shoptalk we lo… in—and do—on every … sion. Some one glanced … across the cold buffet, a… "Look at them! There … it again! I don't belie… speak to ordinary p… haven't I written a boo…

There was, I must … foundation for the st… though I hasten to qual… ing that we do occasiona… versations with persons … professional authors. F… haven't we, most of us, … But it is certainly true, … neighborly of cities, w… find, at any kind of gath… ary boy, you will also f… girl, and these two, be… will be discussing either … perhaps the most pere… ing of all subjects—or … boy and girl just round …

I believe we stick cl… and are more genuinely … another, than any other … in the world. Was it G… ton who said that in … he woke up in the ni… hear H. G. Wells chang… Well, in Chicago, I am … hear Janet Ayer Fairba… Hamilton thinking it all… ciding not to change the… a far more delicate m…

The point here is tha… listen in, I should be … spirit of friendliness in… icism. Not all intellect… ties function that way, … you. When I was in … June attending a litera… most of the delegates … part of their time telli… not be seen dead at h… other delegates from th… countries. They didn't … them, they didn't seem… they didn't, and they h… any chance, heard of … works.

In Chicago, we are … other's achievements, … ashamed to say so. T… 1931 is not inconsiderab…

Since my initial articl… cago literati, which app… TRIBUNE exactly a yea… have been two major e… hasten to chronicle. F… Ayer Barnes won the … ser prize with her first … of Grace" [which was … 1930, but the award w… last spring]. And, secon… lon's "The Flowering S… tablished its author, on… as the most important … the younger generation…

Among the novels … year are Mrs. Barnes' … "Westward Passage," … ils," by David Burnham… of Fashion," by Ma… "Paradise City," by He… "Lake Front," by Ruth … Man and This Woma… Grabo; "Snow Trench… Steele, and "Strange C… tnur Meeker Jr.

Among the detective… lished this year are b… thy Aldis ["Murder in … Harry Stephen Keele… Hunter Murder"], and … Webster ["Who's Ne… other books by C… various subjects whi… peared within the two… "Boy of the South Se… Tietjens, "Hawaii an… Seas," by Elizabeth … You're Going to Spain, … Laughlin, "The Spani… by Mary Dickerson D… trated by her husband, … bey], "The Long Chris… by Thornton Wilder [… much more time here t… any other one place th… may safely claim him]… Portrait," by Henry … "Memo: Go Fishing," … "Dark Glory" by Dor… "Jake Lingle," by J… "History of the Mid… James Westfall Thomps… of Heaven," by Solomo… "Brown America," by … bree, and "Joseph Smit… mon Empire," by Harry…

So, for all these rea… time somebody's aunt … Chicago writers do no… to other Chicago writ… other Chicago writers… list and wave it firm… nose!

Let Tower Town… Remain Open U…

Permission to rema… Jan. 6 in order to dispo… ent supply of foodstuf… by the city yesterday… Food and Shelter org… under court order to … Criminal Courts buildin… and Austin streets. Fo… moval of the Tower T… city will use the buildi… in coöperation with th… gency Relief fund.

Doris Blake Advises Girls
Affairs of Heart and Home

Chicago Daily Tribune

THE WORLD'S GREATEST NEWSPAPER

Charles Collins' News and Reviews of the Theater

TUESDAY, DECEMBER 22, 1931. ** 17

Chicago's Own Writers Enjoy an Active Year

Each Glad the Other Succeeds, Meeker Says.

BY ARTHUR MEEKER JR.
(Author of "Strange Capers" (Covici-Friede).)

ARTHUR MEEKER JR.

I went to a party the other night out at the University of Chicago. After the entertainment was over—and excellent entertainment it was, too, being the dress rehearsal of three one act plays by Thornton Wilder—a group of writers assembled in a corner of the supper room for one of those cozy, interminable chats about Marion's next chapter, and George's last poem, and Perry's new novel, and what Percy really thought of them all.

It's weird, the sort of cheerful, congenial shoptalk we love to indulge in and do—on every possible occasion. Some one glanced at us chillily across the cold buffet, and remarked, "Look at them! There they are—at it again! I don't believe they even talk to ordinary people. Why haven't I written a book?"

There was, I must admit, some foundation for the statement, although I hasten to qualify it by adding that we do occasionally hold conversations with persons who are not professional authors. For one thing, haven't we, most of us, got families? And it is certainly true, in this most neighborly of cities, wherever you find at any kind of gathering, a literary boy, you will also find a literary girl, and these two, beyond a doubt, will be discussing either themselves—perhaps the most perennially alluring of all subjects—or the literary boy and girl just round the corner.

I believe we stick closer together, and are more genuinely fond of one another, than any other similar group in the world. Was it G. K. Chesterton who said that in London when it woke up in the night he could hear H. G. Wells changing his mind? Well, in Chicago, I am sure I could hear Janet Ayer Fairbank or David Ramsay thinking it all over and deciding not to change theirs—which is a far more delicate matter!

The point here is that, if I should write it, I should be doing it in the spirit of friendliness instead of criticism. Not all intellectual communities function that way. I can assure you. When I was in Holland . . . at a stimulating literary conference most of the delegates spent a great part of their time telling me they'd not be seen dead at home with the other delegates from their respective countries. They didn't seem to know them, they didn't seem to care that they didn't, and they had never, by any chance, heard of one another's works.

In Chicago, we are proud of each other's achievements, and are not ashamed to say so. The record for 1931 is not inconsiderable.

Since my initial article on the Chicago literati, which appeared in THE TRIBUNE exactly a year ago, there have been two major events which I hasten to chronicle. First, Margaret Ayer Barnes won the coveted Pulitzer prize with her first novel, "Years of Grace" [which was published in 1930, but the award was made only last spring]. And, second, George Dillon's "The Flowering Stone," has established its author, once and for all, as the most important lyric poet of the younger generation.

Among the novels published this year are Mrs. Barnes' second book, "Westward Passage." "This Our Exile," by David Burnham; "A Woman of Fashion," by Marion Strobel; "Paradise City," by Henry Channon, "Lois Frent," by Ruth Russell; "This Man and This Woman," by Carl Sandburg; "Snow Trenches," by Dan Kelly, and "Strange Capers," by Arthur Meeker Jr.

Among the detective stories published this year are books by Dorothy Alda ["Murder in a Haystack"], Henry Stephen Keeler ["Mathilda Murder"], and Henry Kitchell Webster ["Who's Next?"]. Among other books by Chicagoans on various subjects which have appeared within the twelvemonth are "Boy of the South Seas," by Eunice Tietjens; "Hawaii and the South Seas," by Elizabeth Walker, "So You're Going to Spain," by Clara E. Laughlin; "The Spanish McQuades," by Mary Dickerson Donahey [illustrated by her husband, William Donahey], "The Long Christmas Dinner," by Thornton Wilder [who spends so much more time here than he does in any other one place that I think we may safely claim him]; "Chicago: a Portrait," by Henry Justin Smith, "Home: Go Fishing," by Bob Becker, "Dark Glory" by Dorothy Dow, and "Jake Lingle," by John Boettiger.

"History of the Middle Ages," by Joseph Westfall Thompson; "Stormers of Heaven," by Solomon B. Freehof; "Europa America," by Edwin E. Emmons, and "Joseph Smith and his Mormon Empire," by Harry M. Beardsley.

So, for all these reasons, the next time somebody's aunt tells you that Chicago writers do nothing but talk to other Chicago writers about still other Chicago writers, clip out this item and wave it firmly under her nose.

* *

Let Tower Town Shelter Remain Open Until Jan. 6

Permission to remain open until Jan. 6 in order to dispose of the present supply of foodstuffs was granted by the city yesterday to the Tower Town and Shelter organization, now under court order to vacate the old Criminal Courts building at Dearborn and Austin streets. Following the removal of the Tower Town group, the city will use the building as a shelter in cooperation with the Joint Emergency Relief fund.

GASOLINE ALLEY—WALT REMEMBERS WAY BACK WHEN

LORA, DID YOU THINK OVER WHAT I SAID ABOUT YOUR BOY FRIEND, PRIGGY?
IT DOESN'T MAKE ANY DIFFERENCE NOW, COUSIN WALT, WE'VE HAD A SCRAP.
OH-OH! I EXPECTED AS MUCH.
WHY? YOU DIDN'T KNOW ANYTHING ABOUT IT.
DIDN'T IT? WELL IT OFTEN HAPPENS THIS TIME OF YEAR. NOW YOU SEE HE DOESN'T HAVE TO BUY YOU A CHRISTMAS PRESENT.
YOU DON'T THINK HE'D DO THAT!!
DON'T I?
I WONDER. I WOULDN'T PUT IT PAST HIM. HE GOT CRABBY FIRST.

BETROTHED

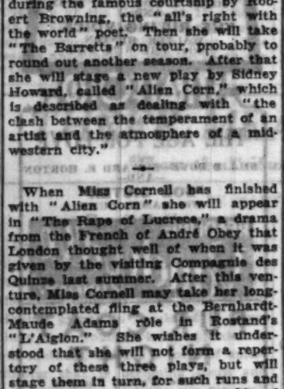

MISS HELEN E. MAHAN.
[Frederick Photo.]

Mr. and Mrs. Oliver V. Mahan of 5841 Kenmore avenue announce the engagement of their daughter, Helen Elizabeth, to Albert Edward Riddle Jr. of Winnetka. Mr. Riddle is a graduate of the University of Illinois and a member of Chi Beta fraternity. Miss Mahan is a student at Illinois.

THE STAGE

KATHARINE CORNELL, who is still acting "The Barretts of Wimpole Street" in New York, has outlined a program that may keep her busy for the next two or three years. She is her own manager; she knows her own mind; and she has adopted a schedule so well formulated that it might be called "the Cornell three year plan."

She will stay in New York until the play-going public shows symptoms of weariness with her characterization of Elisabeth Barrett, the invalid poetess, during the famous courtship by Robert Browning, the "all's right with the world" poet. Then she will take "The Barretts" on tour, probably to round out another season. After that she will stage a new play by Sidney Howard, called "Alien Corn," which is described as dealing with "the clash between the temperament of an artist and the atmosphere of a mid-western city."

When Miss Cornell has finished with "Alien Corn" she will appear in "The Rape of Lucrece," a drama from the French of André Obey that London thought well of when it was given by the visiting Compagnie des Quinze last summer. After this venture, Miss Cornell may take her long-contemplated fling at the Bernhardt-Maude Adams role in Rostand's "L'Aiglon." She wishes it understood that she will not form a repertory of these three plays, but will stage them in turn, for such runs and engagements as they are capable of winning, under her gifted treatment.

The manuscript of Sidney Howard's play is now in her portfolio. She regards it as one of the most significant American dramas she has read. She has obtained the American rights to "The Rape of Lucrece" from Maurice Browne, who intends to stage an English version in London, if the British censor will grant him a license for its production.

Sidney Howard's able pen has been working for the cinema, rather than the legitimate stage, during the last two or three years. However, he has not yet lost caste as one of the major American dramatists. His career as dramatic author includes "Swords," "They Knew What They Wanted," "Lucky Sam McCarver," "Ned McCobb's Daughter," "The Silver Cord" and "Half Gods."

The play called "1931," a depressing treatment of the current unemployment crisis by Paul and Claire Sifton, was withdrawn from the Mansfield theater, New York, last Saturday night by the organization called the Group theater, after a run of less than two weeks. The Group will replace it with a revival of Paul Green's "The House of Connelly," opening Christmas night. . . . Three other plays faded out of the Broadway picture with "1931." They were "The Passing Present," recently staged by Arthur Hopkins with Hope Williams as star; "After All," and "The Streets of New York."

The disbanding of the "Third Little Show" company will permit Walter O'Keefe to bring his Tuba-tuba-Cuba song back to Chicago. He will begin a week's engagement at the Oriental theater Jan. 1. . . . And the clever "Little Show" chorus girls, with their auxiliary boys, are also getting work in a cinema palace in Philadelphia.

C. C.

Shops Supply Varied Gifts to Please Friends

Men Vain, Too, Is One Guide to Giving.

BY VIRGINIA GARDNER.

For last minute shoppers who are beside themselves trying to decide what to give for Christmas, a tour of gift bureaus and other shopping services in loop stores yesterday supplied a list of suggestions.

A few general rules, gift experts said, may be followed with safety. The first rule laid down by the feminine experts was that men have at least a modicum of vanity and secretly long for such things as silk lounging pajamas and imported cashmere mufflers. The second was that, contrary to custom, women sometimes prefer something for the house or family, such as an etching, a lamp, a desk, or a new tea set, to something exclusively feminine. The third was that if a child is given a sensible present, a frivolous one should accompany it.

Women who have their own pay checks and can splurge on the men of their family without charging presents to them are buying liquor cabinets for $50, sets of six whisky glasses, one tray, and two bottles, in chromium plate and black glass, of futuristic design, for $47.50, and decanters of imported glass.

For slimmer purses, "drinkproof" cocktail trays sell for $1, and replicas of old fashioned German mugs topped with pewter sell for $4 and $1.75.

Smoking stands of colonial style, ash trays of Swedish copper which are large enough not to be a nuisance, reading lamps, globe lamps with parchment shades, backgammon sets, leather or silver cigarette cases, links and studs for evening wear, silk pajamas and sweaters and zipper jackets for sportswear also were suggested for men.

For the man who takes long drives in his car, a new paper waistcoat to don under his coat on cold nights, is suggested for warmth. Perfumers are now catering to the fastidious male by putting out gift sets of shaving soap, face lotion and other articles used in the mysterious rites of shaving.

Peasant luncheon sets, linens, cocktail napkins printed in large animal figures, wool comforts, wool blankets in pastel shades, a hugh copper plate for serving canapes or sandwiches, tiny goldfish of glass for use in finger bowls, a set of four painted cannisters for kitchen use for a dollar, a wicker basket or black iron wood holder with handle for yule logs and pewter bread and butter plates were among the suggestions for women.

Lounge pajamas of dark red velvet would make any woman feel that she were indeed imbued with charm, the gift experts said. Other suggestions included a plaid taffeta scarf for a young looking mother; a powder atomizer; cocktail spoons with a cylindrical handle, so that they may be set on end and the table kept from stains, and modern candlesticks of simple design in black and chromium.

No suggestions in the toy field are needed generally, the gift experts said, as the younger members of the family already have made their wants known to Santa Claus. Here perhaps the most enticing gifts are: sets of "magic," with full instructions for dazzling all one's friends by wonderful tricks; mop, broom and dustpan sets for housewifely girls of 2 and 3 years old who at that age find something romantic in those articles, and sets of china tea sets large enough for girls to sip milk-tea from.

Customers in State street department stores are being entertained as they shop this week by bands of singers who wander through the various departments singing Christmas carols. The singers are in costume.

* *

Tito Schipa Honor Guest at the Lake View High

Tito Schipa, Civic Opera company star, was a guest of honor yesterday at a special Christmas assembly in the auditorium of the Lake View High school. Schipa sang for the students and directed the 60 piece R. O. T. C. concert band in Sousa's "Stars and Stripes Forever." He was presented with the Lake View colors, red and white.

ALEXANDER STILLMAN WILL FLY FROM BOSTON TO CHICAGO

Cambridge, Mass., Dec. 21.—(AP)—What does a millionaire banker give his son for Christmas? James A. Stillman of New York chose an airplane. The $8,500 custom built job is expected at Boston airport in time for Alexander Stillman, Harvard freshman, to hop off for Chicago.

According to plans revealed today Stillman will first use his new plane on a trip to visit his mother, Mrs. Fowler McCormick, over the holidays.

The Christmas gift became known to the younger Stillman when he sought to buy a plane out of his allowance and met a lack of enthusiasm from his father. The banker revealed his purchase only when the youth persisted in his plan to buy a plane for himself.

Young Stillman learned to fly in Montreal last summer and had expressed a desire to keep in practice. The new plane will be flown to Boston by a professional pilot, who will accompany Stillman on his hop west.

Hutchins Will Confer 257 Degrees Today at 166th Convocation

President Robert Maynard Hutchins of the University of Chicago will confer degrees on 257 candidates this afternoon at that institution's 166th convocation. The convocation address will be delivered by Dr. Andrew C. McLaughlin, emeritus professor of history.

The majority of the degrees will go to advanced students who already possess bachelor's degrees. There are seventy-five masters of arts or science; thirty-seven doctors of philosophy; seven doctors of laws, seventeen doctors of medicine and eight four-year certificates in medicine.

Guillermo A. Pacheco, a student from Bolivia, will receive two awards, one making him a doctor of philosophy and the other showing he has completed the four years course in medicine. He formerly was a student at the University of St. Adres, La Paz. Randolph Haynes, who is blind, is to receive a doctor of philosophy degree, and Anton Burg, once national A. A. U. high jump champion, will be given a Ph. D. in chemistry. Mr. Burg is now a member of the university faculty.

* *

Spring Hat Styles Using New Straw; It's Called Montelupo

New York, Dec. 21.—(AP)—The first robin has lost his chance of proclaiming the approach of spring this year. The first straw hat has won the honor.

A new straw, rough and shiny and called Montelupo, is used in the creation of a number of exciting copies of Paris imports. It appears that this and other new straws will be more generally used than any other material for millinery this spring.

The forward tilt is still much the vogue in correct adjustment of the hat on the head, but the hat with the uptilt brim in the back is news.

One of the hats of lighter straw is fashioned like a gay gob's with a tiny brim turned up saucily all the way around. It is worn with a circular nose veil.

* *

Wallace Beerys to Celebrate for 3 Adopted Children

Hollywood, Cal., Dec. 21.—(AP)—This Christmas will not be the largest the Wallace Beerys have had, but it will be by far the biggest—for three little reasons.

Those three reasons are Carol Ann Priester, 15 months old chubby cherub, and her "big brothers," George, aged 9, and William, 4. Carol Ann is to become officially, through adoption, the daughter of Wallace and Rita Beery, and the two boys are to be reared by them as sons.

Usually in the past the Beerys have had a tremendous Yuletide celebration, scores of friends and relatives and their children and grandchildren assembling for dinner and Christmas fun at the festive mansion of the film star.

Lunchroom Popular Place in All Schools

Food Helps Pupils in Their Studies.

Cash contributions to the Hungry School Children's fund will be received at the following Tribune offices: 1 South Dearborn street, 1101 East 63d street, and 4132 West Madison street.

There's no more popular place in a schoolhouse these days than the penny lunchroom. Even in normal times it would be a favorite, but in these days of economic slump it is an oasis for the poor youngsters to whom it means their best meal of the day. The Hungry School Children's fund makes it that.

Children whose parents can provide the nickels, dimes and pennies spent there get no more variety, no larger servings, than those whose tickets are slipped to them by their teachers as they leave their classrooms. And only the attendant who collects money and tickets knows whether the lunch is free or paid. Readers of THE TRIBUNE who have made up the fund make such a plan possible.

When boys and girls sit listlessly at their desks, rubbing their eyes because they feel funny, or their heads because they ache, and cannot concentrate as they used to on their lessons, their teachers know what is apt to be the trouble. Undernourishment creeps up slowly on its victims. Gradually the teachers have come to discern the marks of this condition as quickly as nurses and physicians have always done.

Regular, adequate meals served regularly to these children in the lunchrooms have a definite and sometimes a rapid reaction in their conduct and appearance. The weighing machines utilized by department of health nurses who keep tab on their physical condition, reveal steady gains, and their recitations show a quicker, more alert response mentally.

Contributions yesterday for this fund were:

$30—Employes Lamit Corrugated Box company.
$25—Clara J. Vierling.
$10—Mr. and Mrs. Roy Pierce Boston Dental emporia.
$5—Mrs. K. Nibecker; W. G. North; M. Carlson; Kathryn J. Stackhouse; L. J. G.
$4—Mrs. Sylvan W. Kahn.
$3—Florence Williams.
$2.75—6th, 7th and 8th grades, University School for Girls.
$2.50—A. L. Woody.
$2.12 stamps—Liberty Bond.
$2—A. B.; Loop store employes, 1337 West Chicago avenue; Scouts: Mrs. Charles C. Woller.
$1.55 — Benefit show by Sidney, Billy, Susan, George and Robert.
$1.50—Niel and Junior Kreth.
$1—

F. T. Martin	The Panthers club
Jackie Cooper	Mrs. L. H. Noel
E. A. W.	Harry Johnson
Peter Minick	K. A.
	Anonymous.

Fifty cents—A. Friend.

Total	$ 135.00
Previously acknowledged	28,453.97
GRAND TOTAL	$28,588.42

Gifts may be mailed to the cashier of THE TRIBUNE, at Tribune tower, with the coupon printed in this issue.

OCEAN STEAMSHIP MOVEMENTS.

Arrived.	At.	From.
United States	New York	Copenhagen
Conte Grande	New York	Naples.
Lapland	New York	Antwerp.
Pulaski	Adrnia	New York.
Rochambeau	Havre	New York.
Frederik VIII.	Copenhagen	New York.
Dutch Bedford	Halifax	St. John
Montcalm	St. John	Glasgow.
Montrose	Southampton	St. John
C. Biancamano	Genoa	New York.
Dresden	Cherbourg	New York.
Europa	Southampton	New York.
Lacania	Liverpool	New York.
Pres. Cleveland	Manila	Seattle.
Roma	Palermo	New York.
Sailed.	**From.**	**For.**
Leviathan	Cherbourg	New York.
Nova Scotia	Liverpool	Boston.
City of Havre	Hamburg	Baltimore.
Amer. Banker	London	New York.
Baltic	Cobh	New York.
Pres. Madison	Yokohama	Seattle.

CHRISTMAS FESTIVAL PLANS IN THE OTHER CITIES AND COUNTRIES

Philadelphia, Dec. 21.—(AP)—While the more fortunate mothers and daddies prepared to rout the specters of cold and hunger from Philadelphia by insuring the financial success of the greatest charity drive in the city's history, their children in the public and parochial schools rallied to an appeal for help in handling the toy question.

Toys of all sorts and sizes have been flowing into classrooms all over the city and thence to the headquarters of the appropriately named Christmas toy shower committee. There they will be sorted and packed for the trip to homes which, this year, old Santa Claus might happen to miss.

John D. Rockefeller's Party.

Ormond, Fla., Dec. 21.—(AP)—John D. Rockefeller Sr., will hold his annual Christmas party the night of Dec. 28 at his winter home, the Casements, here. Invitations were going out today and the gathering is to be similar to the friendly celebrations of former years. Singing of hymns and carols and a program of quiet entertainment are planned.

Turkeys Fly to New York.

New York, Dec. 21.—(AP)—Nearly a ton of turkeys for Christmas flew into New York today—in airplanes. They were dressed birds, packed in boxes and shipped by Edward C. Robbins, from his ranch at Belvidere, Kans. They were loaded in two planes at Wichita at 5 a. m. and made the 1,319 miles in 12 hours, faster than turkey ever flew before. The biggest one of all was reshipped at Pittsburgh to President Hoover at Washington. Another went to Gov. Pinchot of Pennsylvania.

Among Provencal Shepherds.

BAUX-EN-PROVENCE, France, Dec. 21.—(AP)—A snow-white baby lamb will attend midnight mass for the first time in its life on Christmas eve in the small church of St. Vincent, perched on a windswept hillside near this town. As for centuries past, it will be the principal protagonist in the shepherd's commemoration of the nativity.

The lamb will be handed from one worshipper to another in order that they may participate in its sanctification. It will then be returned to its flock, which is supposed to be protected from harm, such as lightning or hail, during the coming year.

Means Light in Sweden.

STOCKHOLM, Dec. 21.—(AP)—Christmas in Sweden is the festival celebrating not only the birth of Christ, but the return of the light.

After months of darkness the change begins on Dec. 21; the days grow longer; the sun approaches—sun, light and life. It is indeed a time of deep importance to this northern land.

Christmas was a mid-winter festival here long before the Swedes became Christians.

Ulster Minstrels to Sing.

BELFAST, Dec. 21.—(AP)—An old-fashioned Christmas celebration is under way in Ulster, with the revived popularity of the bygone minstrels, better known to the older generation as "the rhymers."

These wandering entertainers dress in weird costumes, black their faces, make a brave show with wooden swords, or hedge stafs, and make a house-to-house tour singing ballads.

The leader, who usually wears his coat inside out with the lining in tatters, passes 'round the hat and the money collected is spent on a barrel of beer.

Old Spanish Custom.

OVEIDO, Spain, Dec. 21.—(AP)—Merry Christmas chimes in this north mountain country signal the organization of a general bear hunt.

While village dames prepare the feasts mountaineers gather in bands to hunt down the bears who about this time of year make their final foraging expeditions among the herds of sheep and cattle before going to sleep for the winter.

Yule Parties in Two Courts; Shoppers Busy

Legion Post Host to Veterans' Orphans.

BY KATHERINE KELLEY.
(Picture on back page.)

WHILE Christmas shoppers jammed the loop and the neighborhood business centers yesterday to do their last minute shopping, thousands found time for holiday parties. And as the number of pre-Christmas functions increased the spirit of joviality and good will that characterizes the Yuletide festival spread throughout the city.

One of these functions was the "marathon" Christmas party that started yesterday in the social service department of the Court of Domestic Relations. Parents who appeared to explain their domestic difficulties to Judge Joseph A. Graber found a party in progress for their children directed by Mrs. Ethel McDowell, head of the social service department.

There were clowns and candy and Christmas presents, supplies of clothing, toys, fruit and a big Christmas tree, made possible through the cooperation of loop department stores and manufacturing companies.

In the Renters court another party was given for the children who came to court with their parents. In the office of Albert Hecan, chief bailiff of the Municipal court, these children were given gifts from a Christmas tree.

Among the 200 child guests of the Advertising Men's post of the American Legion yesterday in the Hotel Sherman, 25 were orphans of war veterans. The youngsters were treated to a turkey dinner, ice cream, and gifts distributed by D. K. Penney, recreation director of the south park board, a member of the post, who played Santa Claus. The children were taken to the hotel in automobiles by members of the post.

Mayor Cermak yesterday contributed two truckloads of Christmas trees to the public schools that requested them. These trees will be used in the annual Christmas parties and programs.

Also at some of the school parties the children will receive candy furnished by the Salvation Army. Salvation Army officers yesterday distributed 20,000 pounds of candy to 25 public schools in the poorer neighborhoods.

A hundred orphans from five institutions were guests yesterday at a Christmas party given by the Chicago Culture club at the Hotel La Salle. A puppet show, stories and a personal appearance of Santa Claus were on the program. Mrs. J. Eugene Uhri is president of the club.

Five Christmas parties were given yesterday by members of the Church club of Chicago. They were held at the Cathedral shelter, Chase house, House of Happiness, Trinity church, and the Church of the Atonement.

More than 300 children attending St. Dominic's school, 909 Sedgwick street, were given a turkey dinner and Christmas party last night by the Big Sisters, of which Mrs. George V. McIntyre is president.

Among those who carved the turkey were Judge McIntyre, Walter Cummings, James W. Egan, Dr. George Aste, Jerome J. Crowley, and others. Among the guests of honor was Bishop Bernard J. Shiel.

The woman's auxiliary of Grant hospital held a party yesterday for their clinic patients at the nurses' residence, 536 Webster avenue. There were toys for both the children and their mothers as well as refreshments. Entertainment was provided by the freshman class of the Nurses' Training school.

This evening the Mexican Health center, 840 South Halsted street, maintained by the Chicago Tuberculosis institute, will hold a party for several hundred Mexican children. Christmas carols will be sung both in Spanish and in English and a talk will be given by Dr. Alberto L. de Guevara, health center doctor.

Twenty-five children from the neighborhood of Fellowship house, who are a part of the Chicago Civic Music association choruses, will sing carols Christmas morning at the Windermere hotel, directed by Mrs. Anna Khelralla of Wilmette. After the singing the children will be dinner guests of the hotel and will receive presents.

In addition to a Santa Claus, a Christmas tree, and fruit, the South Central Kiwanis club will give heavy stockings and mittens to each child at the Haven school, 14th street and Wabash avenue. All the members of the club will attend the party. I. M. Robertson is president of the club.

A free turkey dinner for unemployed men and women and their children who are residents of the 17th ward will be served on Christmas day at Viking temple, 49th street and Emerald avenue. The hosts will be Judge John H. Lyle, Harry A. Lewis, Charles W. Vail, ex-Congressman E. W. Sproul, and W. J. Balmer, Republican committeeman in the 17th ward.

* *

New York Clergy Rally to Combat Naughty Magazines

New York, Dec. 21.—(AP)—A drive to rid New York news stands of a flood of magazines regarded as obscene, sold indiscriminately was started tonight at a meeting of leading clergymen and laymen of different faiths at the Hotel McAlpin.

An organization which eventually will number 100 was formed under the name of "the citizens committee for civic decency." Former United States District Attorney Charles H. Tuttle accepted the chairmanship.

A STRAIN ON THE FAMILY TIE

Hungry School Children Fund

There are 15,000 children who go to school hungry every morning. A dime a day will furnish a substantial daily meal for one child.

I will contribute $....., weekly....., monthly, or the enclosed donation. State school, if any, to which you prefer donation assigned.

.....School.

Signature .....

Address .....

Fill out and address to The Hungry Children's Fund, CHICAGO TRIBUNE.

BEG YOUR PARDON!

In the rotogravure section of THE SUNDAY TRIBUNE on Dec. 6 appeared a picture of a "Vacuplane," reproduced by courtesy of Popular Aviation By error the credit line was omitted.

The Bride's Boat

By Coralie Stanton and Heath Hosken

SYNOPSIS.

Kit Lesaure, who had worked four years in a London family hotel, accepts a post in the Grand Africa hotel, Soydoret, Kenya. Theo Sable had gone there two years before when Kit had broken her engagement to him. But Kit still wanted him more than anything else in the world. She sails on the "Bride's Boat." Jess North, her cabin mate, is going out to be married. Lal Crowhurst, the biggest landowner about Soydoret and a most attractive bachelor, is on the boat. He is attentive to Kit. Jess tells Kit the scandal she hears about "the widow who owns him." Soydoret proves to be a paradise with many serpents and terrible powers of demoralization to weak natures. Jess is married on her arrival to Noel Graham, who manages Crowhurst's coffee plantations. Kit readily adapts herself to her new surroundings. Crowhurst shows her through his place, Moon Fields. She meets the widow, Ariel Grieve, who lives near by. Then Theo Sable, who has taken up the same running, arrives in Soydoret. Kit and Theo are overjoyed at having found each other again. But there are unexplainable changes in Theo that Kit can't understand. Ariel Grieve also has her tentacles secretly around Theo Sable. A dance and entertainment to wind up the season is given at the hotel. Next morning the colony is shocked at the news of the death of Ariel Grieve, caused by an overdose of a sleeping drug.

INSTALLMENT XXXII.

A LAST SAD LETTER.

In the district commissioner's office sat Dunbar, of the clever, twisted face and the quiet, dry voice. With him was the district chief of police, Gordon Gwyer, a good looking, grizzled, brown faced man in the early forties. He was keen and efficient, if slightly self-opinionated and fussy. He was said to know the native inside out, and his district was as free from serious crime as any in the colony. The third person present was Dr. Cardew, small, fair, with the surgeon's delicate hands. He was a born leader, and his only known weakness was a fondness for the fair sex, which was supposed to be the reason for his residence in Africa.

He was also something of a gossip, a fault not more unknown among the medical profession than any other. And it was he who, on board the General Duphot, had first roused Jess Graham's intense interest in the man in the moon.

"I am afraid it will be necessary to hold an inquest," said Dunbar.

"Without a doubt," put in Gwyer, the policeman. "It looks a very serious matter, indeed. If the poor lady committed suicide——"

"We can't be sure of that, my dear fellow!" said the D. C., looking shocked.

"We have to assume the possibility. In the face of this letter that

He put on his spectacles and read the pitiful words.

Cardew found on Mrs. Grieve's writing table, obviously written to a man she was in love with and who had let her down——"

"Forgive me a moment while I read the letter again," the D. C. said, taking from the table a large sheet of thick cream writing paper, adorned with a bold monogram in black, and half covered with a thin, spidery hand-writing that inevitably suggested Ariel Grieve. "I don't think I properly took it in. It is so very sad and unexpected."

He put on his spectacles and read the pitiful words that that strange woman had penned before she died:

Heart of My Heart,

I can't believe it. I tell myself it can't be true. You have abandoned me. You don't love me any more. I think and think of the words you said, and they seem meaningless. Only our love has any meaning for me.

My life is over. I can't hate you. I wish I could. I can only love you to the end.

I meant to kill myself at first, but now I know I haven't the courage. I am quite sure of it. I would never dare put an end to my life. So I shall live on, I suppose, only it will not be life.

Here followed some words difficult to make out through blots that wandered all over the page. The D. C. sniffed, overcome, as he deciphered them. Those blots were the last tears that a woman had shed on earth.

I can't think, I can't feel, I can't do anything. Only—you have no more need of me. It was all in vain. I shall never be anything in your life again.

If I can't sleep again tonight, I think I shall go mad. . . .

There it ended, with more blots. The D. C. put the piece of paper down carefully, reverently.

"It is distressing," he said.

"Of course it is," put in the chief of police, "but it certainly looks as if the poor lady had taken her life."

"It leaves the benefit of the doubt, my dear fellow. She may have been so overwrought because she could not sleep, after she had written the letter, that she took an overdose by mistake. What do you say, Cardew?"

"It is quite likely," the doctor replied. "She was in the habit of taking drugs. I told her to go ever so carefully. Even I had to prescribe a mild dose now and again."

"In any case an inquest is necessary," said Gwyer. "And you will have to put the letter in as evidence."

"Which means an unholy scandal," sighed the D. C. "Of course, the letter is not addressed to anybody in particular. There is no indication to whom it was written."

"But obviously it was written to Crowhurst!" exclaimed the chief of police. "Who else?"

There was a blank pause.

"What do you say, Cardew?" asked Gwyer. "You have been backwards and forwards to Nairobi so often for several years, when you were wanted for surgical cases. Mrs. Grieve was a comparative newcomer here, and Crowhurst, of course, has not been over for eighteen months. But the story seems to have got a good hold."

"I am afraid so," admitted the doctor. "Their names have been associated for years. It was said that her husband refused to divorce her."

"There you are!" said Gwyer. "And Crowhurst, when he did come back, wasn't having any. It's extremely unpleasant, but an inquest is an inquest. As far as you two fellows know, is there any other man Mrs. Grieve's name was ever associated with?"

The answer was in the negative. The woman who owns him was really a title invented by Jess Graham's alert Cockney brain. But the idea was deeply rooted in the minds of both Nairobi and Soydoret.

"I will make the arrangements for the inquest," said the D. C. in a discouraged voice. "Thank God, I don't have to call a jury! Come into my den and have a peg, you fellows! I'm sure we all need it."

. . . . . .

It rained on the day of the inquest.

Plock! Plock! Plock! fell the first heavy drops on the galvanized roof of the courtroom, built on the D. C.'s bungalow. And then followed the downpour, the opening of the celestial sluices, the end of the drought.

Dunbar could hold the inquest without a jury, for which he had been so thankful. But he could not exclude the public from the courtroom, alas!

By afternoon the story was all over the township, although very few of the older residents had been present.

Ariel Grieve's last sad letter was in every mouth; and, inevitably garbled as it was passed on, ended up in a fashion that no one who had read the original would have recognized.

Several people were called to give evidence in order to satisfy the law, Dr. Cardew, the servants at Snow View, Crowhurst, as an old friend of Mrs. Grieve and her host at the time of her death. Also some of the inhabitants who had spoken to her on the night of the ball. But there was nothing helpful. They all said they could in no way account for the tragedy. Mrs. Grieve had seemed in good spirits. None of them had heard of her sleeplessness except Dr. Cardew. Crowhurst, when questioned, said, with perfect truth, that Mrs. Grieve had never spoken to him about her health, and he knew of no circumstances that could have caused her to write the letter she left behind.

Nor could any one else suggest any explanations. Mrs. Grieve had been about so little, and had been on terms of the barest acquaintance with the inhabitants of Soydoret.

(Copyright: 1931: By Coralie Stanton and Heath Hosken.)

[Continued tomorrow.]

Here's Woman Who Is Extremely Fortunate and Doesn't Know It

BY DORIS BLAKE.

Gladys S. reports she has a friend whose husband says he does not know how a man should treat his wife. Any body will agree with him there, says Gladys. The couple referred to have been married five years. During the time the miscreant known as husband has never bought his wife one thing unless she asked for it.

Here we must intrude to mention that there are just scores of wives who wouldn't mind having that kind of Big Boy around the house. So many of them ask and do not receive. Or, they don't ask and don't receive.

I'll wager there are endless numbers of wives who have to ask for what they want. Our men, somehow, seem to enjoy being asked for things. To them, it's more than half the giving. It's not the most agreeable way of getting what one wants. Still, it serves. The point is that you can't make men conform to a pattern cut out by women. The best thing to do, then, is to take 'em as they are.

If you want something and you can get it by asking, ask! And say "thank you" because the suspicion is that hearing that word is part of the man's reason for withholding until h. is asked.

Now, this male creature about whose wife's happiness Gladys is concerned never asks his wife if she wants to go places, which she does. He'll go if wifie urges. Again, I say, if you draw the kind of man who'll only go out when he is urged—urge him! He has a lot of brothers under the skin. But the smart wives make issue of the going. They use up the time and energy arranging to go out. And they get the men out. Maybe the latter do a lot of grumbling about it. But they go, and that's the issue at stake.

Friend Gladys tells how the sad little wife grows sadder daily under the strain of this selfish other half of hers. To which we respond that that's just t o bad. The cheerio we'd recommend said wife is that she get out and around more by herself and try and see what trouble really is.

Any woman who can number among her treasures a man who'll come across when asked to is by way of being numbered among the blessed of the earth, if you ask me.

Culbertson Now Leading Lenz by 11,120 Points

New York, Dec. 22.—[Special.]—Ely Culbertson successfully teamed up with Waldemar Von Zedtwitz last night to add 3,205 points to his lead over Sidney S. Lenz and Oswald Jacoby in their 150 rubber contract bridge match.

With the aid of an 1,800 set inflicted on Mr. Lenz, Mr. Culbertson was 11,120 points in the lead when play was halted at the close of the 69th rubber of the match early this morning.

The rubber standing of the rivals follows:

	Last night	Previous.	Total
Culbertson	4	34	38
Lenz	3	29	21

Mr. Lenz suffered the heaviest loss of the match in last night's play.

In the second rubber he was doubled and set five tricks, vulnerable, at three diamonds—1800 points.

Mr. Jacoby was very much upset by the disaster and left the room to explain to those outside that he felt his bid of a four card spade suit to the queen justified by Mr. Lenz's jump overcall in diamonds over the original club bid by Mr. Culbertson. Mr. Jacoby emphatically disclaimed any responsibility for the heavy loss. Mr. Lenz explained that his two diamond bid was a "slip of the tongue."

Before last night's session the rivals had played 63 rubbers, with Culbertson leading by 7215 points.

The rubbers last night follow:

64—4 hands, won by Culbertson; Culbertson now plus 8,025.

65—9 hands, won by Culbertson; Culbertson now plus 10,005.

66—8 hands, won by Lenz; Culbertson now plus 9,660.

67—11 hands, won by Culbertson; Culbertson now plus 10,465.

68—5 hands, won by Lenz; Culbertson now plus 9,710.

69—10 hands, won by Culbertson; Culbertson now plus 11,120.

They will play again tonight.

* *

Chicagoans in Berlin.

[Chicago Tribune Press Service.]

BERLIN, Dec. 21.—The following Chicagoans registered today at the Berlin office of THE TRIBUNE: Ward Andrews Jr., coming from Denmark; Mary Bell, coming from Belgium, going to Czecho-Slovakia; Paul Hartley, coming from Paris, going to Vienna; Irving Vaughan and wife, coming from London, going to Vienna and Paris.

* *

Chi Psi Dance Tomorrow.

Chi Psi fraternity will hold its annual ball tomorrow evening at the Congress hotel. Thomas J. Boodell and Gerald P. Rock are co-chairmen of arrangements.

[Copyright: 1931: By The Chicago Tribune.]

Official Contract

By Charles True Adams

(International bridge authority; author of "Official Contract at Sight.")

It is not alone the supposed amount of a man's holdings that determines his financial position. Equally important is the question of the exact nature or distribution of his investments. Just now a man with $100,000 invested in real estate does not demand the credit of another with $50,000 cash in the bank if its doors are open.

Similarly the number of aces and kings held is only half the story of a bridge hand. The question of proper distribution is equally as important. While it is easy to set rules for the valuing of high card strength, it is very difficult to teach the novice to value distributional strength. Experience is necessary—about the only instruction that can be given concerns the proper support needed to assist partner's declaration. This all boils down to my old and often repeated statement that in order to make a proper suit declaration there should be eight cards of the suit between the two hands. Take yesterday's play-a-problem:

NORTH (Dealer)
♠—8
♥—K,Q,J,2
♦—A,K,J,9,3
♣—Q,3,2

WEST
♠—A,J,2
♥—A,3
♦—8,7
♣—A,K,J,10,9,6

EAST
♠—8,7,3
♥—6,5,4
♦—Q,10,4,2
♣—8,7,4

SOUTH
♠—K,Q,10,9,5,4
♥—10,9,8,7
♦—8,5
♣—5

East and West held three aces and one king. North and South held one ace and three kings. Nevertheless, North and South bid and made the game.

North dealt and bid a diamond. East passed. South bid a spade and West, holding better than 4 high card tricks and at least 8 probable tricks, made an offensive or attacking overcall of three clubs. North now bid three hearts, showing his second suit. East passed. South held four hearts. While he felt reasonably sure that his partner only held four, since he bid a minor first and a major afterward. South knew, nevertheless, that there were at least eight of the suit between the two hands. Holding 4 supporting tricks for his partner's heart bid, he went to four hearts. West, North, and East passed.

East opened the ♣ 8, South played the 5, West the K, and North the 2. West then led the ♥ A, North played the J (he needed that 2 for a dummy entry), East the 4, and dummy the 7. West then led the ♥ 3, North taking with the Q, East playing the 5, and dummy the 8. North now led the ♠ 6, East played the 3, dummy the Q, and West took with the A. West now led the ♦ 8, North taking with the K, East playing the 2, and dummy the 5. Declarer then led the ♦ A and followed by leading the ♦ 3, which dummy trumped with the ♥ 9. North then led the ♠ K from dummy, West playing the 2, North discarding the ♦ 9, East playing the ♠ 7. Dummy next led the ♠ 10, West played the J, North trumped with the ♥ K, and East played the ♠ 8. Now North led his carefully preserved ♥ 2, East played the 6, dummy the 10, and West discarded the ♣ 9.

With the heart suit cleared and the lead back in dummy, nothing remained but for dummy to lead out his good ♠ 9-5-4 for the game.

PLAY-A-PROBLEM: SOLITAIRE OR PARTNERS

Play this hand tonight at your bridge game. Keep a record of the bid and play in the spaces provided. Numbers in the bidding squares are for successive rounds. Check your results with tomorrow's answer.

To play "Solitaire": Record the bids you think each hand would make in the bidding squares. After the final declaration has been made start the play, leading from the hand at declarer's left. As you play each card cross it off of the diagram and record it in the proper square, as S. 3, H. K, etc. In the last column indicate the hand which won the round and lead from that hand on the next round.

WEST BIDS: 1, 2, 3, 4, 5

W
♠—K,Q
♥—Q,J,9,8
♦—K,6,3,2
♣—9,3,2

N (Dealer)
♠—A,9,8,7,6
♥—A,4
♦—Q,4
♣—K,Q,5,4

NORTH BIDS: 1, 2, 3, 4, 5

THE PLAY

	S	W	N	E	W
1					
2					
3					
4					
5					
6					
7					
8					
9					
10					
11					
12					

E
♠—4,3,2
♥—7,6,5
♦—J,10,9,8,7
♣—8,7

SOUTH BIDS: 1, 2, 3, 4, 5

S
♠—J,10,5
♥—K,10,3,2
♦—A,5
♣—A,J,10,6

EAST BIDS: 1, 2, 3, 4, 5

Send your bridge problems to Charles True Adams, The Chicago Tribune; inclose stamped, addressed envelope.

[Copyright: 1931: By The Chicago Tribune.]

Don't Let Holiday Bustle Crowd Out Christmas Story

By GLADYS HUNTINGTON BEVANS.

Somewhere before Christmas day be sure your children know the story of the first Christmas. Answering their questions may serve the purpose. Having copies of the lovely early paintings of the various scenes of the Christmas story, such as the Nativity, the journey of Mary and Joseph, the shepherds following the star may be the axis around which your narrative or their questions revolve. Or you may choose to make a simple story of it for them, told as you would tell any other.

Do not let them first hear the story of the first Christmas from the Bible. The rtcital is unsuitable, too remote sounding and difficult for little children to understand. A few of the most suitable verses may be selected to supplement your telling of the story. There are parts of Saint Luke that would do—preferably from the King James version, not the Moffatt translation, for this purpose.

Choose a right time for telling the story of the birth of Christ. It is a quiet tale, full of peace and beauty, and should not be told at the last moment or when the children are in a state of excitement, or rushed with preparations. In the late afternoon before supper when the lights are lighted is a good time, or later if you habitually have an evening story.

Here is an old English, quaintly worded carol that would be charming to read to the children, after the story:

AS JOSEPH WAS A-WALKING.

[An old English carol.]

As Joseph was a-walking
He heard an angel sing,
"This night shall be the birthnight
Of Christ, our heavenly King.

His birth bed shall be neither
In housen nor in hall,
Nor in the place of paradise,
But in the oxen's stall.

He neither shall be rocked
In silver nor in gold,
But in the wooden manger
That lieth on the mould.

He neither shall be clothed
In purple nor in pall,
But in the fair white linen
That usen babies all.

As Joseph was a-walking,
Thus did the angel sing,
And Mary's son at midnight
Was born to be our King.

Then be you glad, good people,
At this time of the year;
And light you up your candles,
For his Star, it shineth clear.

(Copyright: 1931: By The Chicago Tribune.)

Film Time Table

Feature pictures are presented on the following schedules at these first run houses this week:

CASTLE—A. M.: 8:30, 9:51, 11:12. P. M.: 12:33, 1:54, 3:15, 4:36, 5:57, 7:09, 8:10, 9:40, 11:01.

CHICAGO—A. M.: 11. P. M.: 1:20, 3:40, 5:55, 7:55, 10:15.

CINEMA—P. M.: 2, 4, 6, 8, 10.

McVICKER'S—A. M.: 10:30. P. M.: 1:42, 3:05, 4:03, 6:03, 8:00, 10:09.

ORIENTAL—A. M.: 11. P. M.: 1:42, 3:43, 5:25, 11:05.

ORPHEUM—A. M.: 9. P. M.: 12:01, 3:02, 6:03, 9:04.

PALACE—A. M.: 11:30. P. M.: 2:31, 5:32, 8:14, 10:50.

ROOSEVELT—A. M.: 9:02, 11. P. M.: 12:58, 2:56, 4:54, 6:52, 8:50, 10:48.

STATE-LAKE—A. M.: 9:55, 11:43. P. M.: 1:31, 3:19, 5:07, 6:55, 8:43, 10:03.

UNITED ARTISTS—A. M.: 10. P. M.: 12:05, 2:00, 4:06, 6:12, 8:15, 10:15.

EMBARRASSING MOMENTS

My neighbor and I frequently exchange food so it was no surprise to me to find in my icebox a pan of gelatine salad on a recent Saturday when I returned from market. Since the portion was rather large for one person, I ate liberally of it Saturday night and again Sunday noon. That afternoon the neighbor came over to get her salad that she had made for company Sunday night! Since she had no ice she had used my refrigerator. Fortunately, there was enough left for her guests, but was I embarrassed?

J. C. F.

Movie Gossip as It's Heard in Hollywood

BY GEORGE SHAFFER.

[Chicago Tribune Press Service.]

Hollywood, Cal., Dec. 21.—[Special.]—Jean Hersholt's Christmas remembrance to his friends is a sepia etching of his house done by himself. Few know that the Danish actor is one of Los Angeles' best artists. His oils and etchings hang in the homes of a dozen of his friends.

Joan Bennett says she is not ready to tell the date of her marriage to Gene Markey. All she will say is "Yes; it's an engagement, and isn't it a beauty?" The ring is a star sapphire.

Daisy Devoe, Clara Bow's old secretary, is ace high in the jail where she lives. Daisy has done anything any of the other girls wanted done, from marcelling the hair of the tiger murderess, Ruth Judd, preparatory to keeping the ice cream and candy shop for the matron in the jail. Her good behavior is getting her release next July.

MOTION PICTURES. DOWNTOWN.

PALACE — RKO — STATE-LAKE
RANDOLPH at LA SALLE — OPENS 10:45 A.M. — OPENS 8:45 A.M.
GET THE CHRISTMAS SPIRIT At RKO Holiday Shows!
Miss LEE MORSE — Recording and Radio Star
Nayon—PEARCE & VELIE—Jay Harry Savoy Llazard Arabs —and— WATSON SISTERS — On the Screen — Lovers and Love That Could Not be Denied! WARNER BAXTER in "SURRENDER!" with LEILA HYAMS
ABSOLUTELY THE LAST 3 DAYS
NO CHILDREN'S PRICE (Adults Only) No One Seated During the Last Reel
Frankenstein —FRIDAY— WHEELER WOOLSEY in "Peach-O'-Reno"
Get Your Seats NOW For NEW YEARS EVE SHOWS AT THE PALACE
ALL SEATS RESERVED (New Years Eve Only)
2 Complete Performances 8 & 11:30 P.M.
10 BIG ACTS 10 AND REGULAR SCREEN FEATURE

MOTION PICTURES. MISCELLANEOUS

Publix-Balaban & Katz WONDER THEATERS

CHICAGO — RANDOLPH—STATE ST—LAKE — 35c—10:45 A.M. to 1 P.M. ADULTS ONLY — NORMA SHEARER — ROBERT MONTGOMERY in "Private Lives" — Stage Fun—"CO-EDS"

ORIENTAL — RANDOLPH at MICHIGAN — 35c—10:15 A.M. to 1 P.M. — ON THE STAGE — George Gershwin's Musical Comedy Complete! "GIRL CRAZY" Direct from Garrick Theater Stage Run — Screen—"West of Broadway" — John Gilbert—Madge Evans

ROOSEVELT — STATE at WASHINGTON — 35c—9 A.M. to 1—50c to 6 P.M. — "THE CHEAT" — TALLULAH BANKHEAD — IRVING PICHEL — LAUREL & HARDY in "BEAU HUNKS" — 45 Minutes of Laughs

McVICKERS — MADISON at STATE — 35c—9 A.M. to 1 P.M. — "THE GUILTY GENERATION" with Leo Carrillo — Also U. S. C.-NOTRE DAME Football Pictures — FIVE FULL REELS

UNITED ARTISTS — RANDOLPH at DEARBORN — 35c—9 A.M. to 1—50c to 6 P.M. — "AROUND THE WORLD IN 80 MINUTES" with Douglas Fairbanks

PARADISE — CRAWFORD at WASHINGTON — 35c, 1:30 to 6:30 P.M.—Adults Only — JOAN CRAWFORD | CLARK GABLE — "POSSESSED" — COLORFUL BIG STAGE SHOW! MARCELLI — Screen RUDY VALLEE

UPTOWN — BROADWAY at LAWRENCE — 35c, 1:15 to 6:30 P.M. — TED LEWIS HE'S HERE IN PERSON! & Big Jubilee Show—Everything New! — GEORGE BANCROFT in "RICH MAN'S FOLLY" — ART KAHN | STUART BARRIE | "Screen Souvenirs"

TIVOLI — COTTAGE GROVE at 63RD — 35c, 1:15 to 6:30 P.M. — JOAN CRAWFORD CLARK GABLE in "POSSESSED" — DEL CHAIN Others, Stage | FRANKIE MASTERS — Adults Only—Censor's Orders

HARDING — MILWAUKEE at SAWYER — 25c, 1:30 to 6:30—Big Hits — "FIVE STAR FINAL," Edward G. Robinson, also Lawrence Tibbett, Lupe Velez in "THE CUBAN LOVE SONG"

TOWER — ARMITAGE at BLACKSTONE — 25c, 1:30 to 6:30—Adults Only — Lionel Barrymore, Elissa Landi "YELLOW TICKET," also Walter Huston in "THE RULING VOICE"

RIVIERA — BROADWAY at LAWRENCE — 35c, 1:30 to 6:30—Two Hits — "FIVE STAR FINAL," Edward G. Robinson, also Lawrence Tibbett, Lupe Velez in "THE CUBAN LOVE SONG"

NORSHORE — HOWARD ST. at CLARK — 25c, 1:30 to 6:30—Adults Only — RUTH CHATTERTON "One Woman Is a Lady" | James Dunn, Linda Watkins "SOB SISTER"

MARYLAND — 63 EAST of MARYLAND — GEO ARLISS Doris Kenyon "Alexander Hamilton" & Ann HARDING in "DEVOTION"

SENATE — MADISON at KEDZIE — Jack HOLT, Ralph GRAVES in "Dangerous Affair" & Paul Lukas in "Beloved Bachelor"

CENTRAL PARK — 3595 ROOSEVELT — "Sin of Madelon Claudet" Helen Hayes, also BUDDY ROGERS in "Road to Reno"

GRANADA — SHERIDAN at DEVON — PUBLIX GREATER THEATRES — MARBRO — MADISON at CRAWFORD

TWO HITS AT BOTH THEATERS 30c—1:30 to 6:30

GRANADA—Adults Only — LIONEL BARRYMORE "YELLOW TICKET" — At the MARBRO — GEORGE BANCROFT "RICH MAN'S FOLLY"

And at Both Theaters — EDNA MAY OLIVER—Lovable Leach star of 'Cimarron' and 'Newly Rich' — Helen Chandler "FANNY FOLEY HERSELF" — Hobart Bosworth

NORTOWN — Western-Devon — EDDIE CANTOR — Charlotte Greenwood "PALMY DAYS" — ANN HARDING — Leslie Howard "DEVOTION"

GATEWAY — Lawr.-Milwaukee — Matinee Daily — WARNER BAXTER — EDMUND LOWE — "CISCO KID" — "PLATINUM BLONDE" — Loretta Young — Joan Harlow

CONGRESS — Milw.-Rockwell — Free Parking — James Dunn — Linda Watkins "SOB SISTER" — Lee Carrillo in "LASCA OF THE RIO GRANDE" — SAM HERMAN REVUE — Amateur Dancing Contest on the Stage 3:30 P.M.

CRYSTAL — North Av. at Cal. — "Sin of Madelon Claudet" — Helen Hayes & Buddy Rogers in "ROAD TO RENO" — Merchandise Carnival Night on Stage 8 P.M.

STATE — 5514 W. Madison — "SIN OF MADELON CLAUDET," Helen Hayes — Also Buddy Rogers, Peggy Shannon in "THE ROAD TO RENO"

BERWYN — 3105 W. 26th St. —

PANTHEON — Cermak-Rd. at Wilmot — RONALD COLMAN, "Unholy Garden," also Charlotte Greenwood, "FLYING HIGH"

CENTURY — Clark-Diversey — "FIVE STAR FINAL" — Edward G. Robinson — Matinee Daily — RONALD COLMAN — Estelle Taylor — "UNHOLY GARDEN"

BELMONT — Lincoln-Ashland — Matinee Daily — WARNER BAXTER — EDMUND LOWE — "CISCO KID" — "TOUCHDOWN" — RICHARD ARLEN — Peggy Shannon — COUNTRY STORE NIGHT on Stage 8 P.M.

LA GRANGE — 84 S. 5th, La Gr. — Jack HOLT, Ralph GRAVES in "Dangerous Affair" and "BELOVED BACHELOR"

BELPARK — 3231 N. Cicero — Jack HOLT, Ralph GRAVES in "Dangerous Affair" & Buddy Rogers, Peggy Shannon in "ROAD TO RENO" — 25c—5:45-6:30

MANOR — 3409 W. North Av. — "SIN OF MADELON CLAUDET," Helen Hayes Also Paul Lukas in "BELOVED BACHELOR" — 25c—5:45-6:30

WINDSOR — 1225 N. Clark — "TOUCHDOWN," Richard Arlen; also Loretta Young, Joan Harlow "PLATINUM BLONDE"

EVANSTON

VARSITY — Phone University 8800 — "Platinum Blonde"—Warner Baxter, "Cisco Kid"

LAKE FOREST

DEERPATH — "BAD GIRL" — "THE ROAD TO RENO"

MOTION PICTURES. SOUTH

FRIDAY
It Reveals Its Wonders!
Different in design—dignified in its splendor—amazing in its picturesque beauty!
PUBLIX-BALABAN & KATZ
SOUTHTOWN
63rd St. East of Halsted
Chicago's Great World's Fair Theater
A century of progress is embodied in this highest pinnacle of theater design.
MARKING FIFTEEN YEARS OF BALABAN & KATZ PROGRESS!
Plan now to attend the opening CHRISTMAS DAY!
FREE PARKING ON PREMISES FOR 1000 CARS

NORTH

SHERIDAN — 4638 Sheridan Rd.—2 FEATURES — ADULTS ONLY — JAMES DUNN in "SOB SISTER" | RUTH CHATTERTON in "ONE WOMAN IS A LADY"

TERMINAL — 3316 Lawrence—2 FEATURES — RICHARD ARLEN in "TOUCHDOWN" | WARNER BAXTER in "CISCO KID"

ADELPHI — 7074 N. CLARK — Adm. All Times, 10c & 25c — Leon Janney, Junior Coughlin, Mall Moore, Lesu Pitts, "PENROD & SAM" — Geo. O'Brien, Noah Beery, Marjorie Churchill, "RIDERS OF THE PURPLE SAGE" — News, Color Novelty, Cartoon and Comedy.

HOWARD — 7040 N. CLARK — HOWARD STREET "L" — 25c Price 1:30 to 6:30 — ANN HARDING—LESLIE HOWARD "DEVOTION" — 4 MARX BROS.—"MONKEY BUSINESS" — EXCLUSIVE FREE PARKING SERVICE

BUCKINGHAM — 3319 N. CLARK — RICHARD ARLEN — PEGGY SHANNON—"TOUCHDOWN" — George Arliss—"ALEXANDER HAMILTON"

DE LUXE — Wilson & Broadway—Near "L" Station—Jack Holt "Dangerous Affair" & "Freighters of Destiny"

LAKE SHORE — Broadway-Belmont — ADULTS ONLY — "Women Go on Forever"—"Homicide Squad"

PARK WILLOW — 3145 Willow, Winnetka — "Sky Line" — PAUL LUKAS—"BELOVED BACHELOR"

NORTHWEST

RIVOLI — 4380 KILSTON — 25c, 6:30 to 7 P.M. — JACK HOLT—RALPH GRAVES "A DANGEROUS AFFAIR" — BUDDY ROGERS—"ROAD TO RENO" — GLENN TRYON—"SKY SPIDER"

ADMIRAL — Lawrence at Crawford — Mat. Daily 15c, Eve. 25c — "SUSAN LENOX" and "DRACULA"

NEW DRAKE — 3548 MONTROSE — ADULTS ONLY — 2 FEATURES—"SIDE SHOW" — "SUSAN LENOX"—"HEARTBREAK"

MONT CLARE — Grand Ave. at Harlem — "Road to Reno" — "SIN OF MADELON CLAUDET"

ALAMO — 3041 W. CHICAGO — BUDDY ROGERS, "ROAD TO RENO" — JACK HOLT—"DANGEROUS AFFAIR"

PORTAGE PARK — 4050 Milwaukee — Regis Toomey "Graft" Jack Holt—"A Dangerous Affair"

IRVING — Irving Park Blvd. & Crawford — "Heartbreak"—"Freighters of Destiny"

COMMODORE — 3105 Irving Park Blvd. — Helen Hayes "Sin of Madelon Claudet" & "Expensive Women"

TIFFIN — 4051 W. NORTH AVE. — Buddy Rogers, "Road to Reno" — "SIN OF MADELON CLAUDET"

AUSTIN

PLAISANCE — 405 N. Parkside, at Lake — TWO FEATURES — "24 Hours"—"Get Rich Quick Wallingford"

PARK — 5900 W. LAKE ST. — TWO FEATURES — "MY SIN"—"HIGH STAKES"

IRIS — 5743-47 Chicago Ave. Dbl. Feature — CLIVE BROOK—"24 HOURS" — Greta Garbo, Clark Gable—"SUSAN LENOX"

SOUTH

WAGNER THEATRES

AVALON — FREE PARKING — YOU'LL RAVE AND ROAR OVER HER TOO! — Edna May OLIVER in "Fanny Foley Herself" — Starts: 3:41, 7:23, 9:15 — —AND— 'Consolation Marriage' — Irene Dunne Pat O'Brien — Starts: 2:16, 5:03, 7:50, 10:37

CAPITOL — FREE PARKING — ADULTS ONLY — Her Ticket to Hell Proved a Passport to Paradise! 'The Yellow Ticket' with LIONEL BARRYMORE — Starts: 2, 4:35, 7:42, 10:35 — —AND— THE RULING VOICE — WALTER HUSTON — Starts: 3:31, 6:22, 9:13

STRATFORD — 63RD-HALSTED — "THE AGE FOR LOVE" with BILLIE DOVE—EDWARD E. HORTON —AND— "SOB SISTER" With JAMES DUNN — HEADLINE Vaudeville SUNDAY!

FUR COAT NIGHT — At These Warner Theatres — LEXINGTON 1162 E. 63rd — STRATFORD 63rd-Halsted — W. Englewood 63rd-Ashland — SYMPHONY Chicago-Cicero — JEFFERY 71st-Jeffery — HIGHLAND 79th-Ashland — JEFFERY 71st-Jeffery — GROVE 74th-Cottage Grove — "PLATINUM BLONDE" — Jean Harlow Loretta Young — "TOUCHDOWN" — Richard Arlen, Peggy Shannon, Jack Oakie — HIGHLAND 79th-Ashland — Richard Arlen, Jack Oakie "Touchdown" — Bud. Rogers, Tashman "Road to Reno"

WEST ENGLEWOOD — 63rd-Ashl — Richard Arlen, Jack Oakie "Touchdown" — George Arliss in "Alexander Hamilton"

SHORE — 75th-Kingston — (Adults Only) — "THE SIN OF MADELON CLAUDET" — Lewis Stone, Helen Hayes, Marie Prevost — Delores Costello, "EXPENSIVE WOMEN"

LEXINGTON — 1162 E. 63rd — (Adults Only) — "THE SIN OF MADELON CLAUDET" — L. Wis. Stone, H'l'n H'yes, Wm. Powell — PAUL LUKAS "BELOVED BACHELOR"

SYMPHONY — Chicago-Cicero — 4 Marx Bros. "MONKEY BUSINESS" — Leo Carrillo in "Homicide Squad"

COSMO — (Adults Only) 79th-Halsted — "Sin of Madelon Claudet"—Lewis Stone

WEST.

WILSON — 3418 W. MADISON — "GAY DIPLOMAT" — Greta Garbo, "Rise and Fall of Susan Lenox" — DresserWare Free to the Ladies

NO MAN'S LAND.

Teatro del Lago — Sheridan Road Between Wilmette & Kenilworth — TWIN FEATURES — Charles Rogers—"ROAD TO RENO" — Dolores Costello—"EXPENSIVE WOMEN"

FOREST PARK

FOREST — Madison St. at 39th Station — 2 FEATURES — WINNIE LIGHTNER—"SIDE SHOW" — GRETA GARBO, "SUSAN LENOX"

MAYWOOD

LIDO — 5th Ave. at Washington Blvd. — MATINEES DAILY — Charles Rogers—"Road to Reno" — Helen Hayes—"Sin of Madelon Claudet"

MOTION PICTURES. DOWNTOWN.

STATE-LAKE — OPENS 8:45 A.M. — ABSOLUTELY THE LAST 3 DAYS — NO CHILDREN'S PRICE (Adults Only) — No One Seated During the Last Reel — Frankenstein —FRIDAY— WHEELER WOOLSEY in "Peach-O'-Reno"

Get Your Seats NOW For NEW YEARS EVE SHOWS AT THE PALACE
ALL SEATS RESERVED (New Years Eve Only)
2 Complete Performances 8 & 11:30 P.M.
10 BIG ACTS 10 AND REGULAR SCREEN FEATURE

SOUTH

—LAST TWO DAYS— THE GREAT GERMAN ARMY COMEDY "DREI TAGE MITTELARREST" or "THE MAID and the ARMY" —STARTING THURSDAY— "The IMMORTAL VAGABOND" — UFA CINEMA — CHICAGO AVE. at MICHIGAN — Cont. 1:30 to 11:30 P.M. — Children 25c

CASTLE — STATE at MADISON — HORRORS! SUSPENSE! "THE SECRET WITNESS" — WM. COLLIER JR.—UNA MERKEL — ZASU PITTS

2—MIGHTY SMASH HITS—2 — "5-STAR FINAL" with EDWARD ROBINSON — and "Sherlock Holmes' Fatal Hour" — ORPHEUM — STATE & MONROE

LOOP-END — State Nr. Van Buren — Cont. from 10:45 A.M. to 3 P.M.—All Seats, 25c — MERCEDES, Mystic Marvel — BIG VAUDEVILLE SHOW — Screen . . . . "SOB SISTER" — With JAMES DUNN

SOUTH

PICCADILLY — TWO FEATURE PICTURES — EDDIE CANTOR "PALMY DAYS" — RUTH CHATTERTON "ONCE A LADY" — Last Feature 11 P.M.

COLONY — 59TH-KEDZIE — Free Auto Parking — GENEVIEVE TOBIN—BETTY COMPSON "MAY DIFLON"—9:45 — VICTOR McLAGLEN—ELISSA LANDI "WICKED"—7:55, 10:56

MIDWEST — 35TH & ARCHER — TWO FEATURES — RICHARD ARLEN—"TOUCHDOWN" — Tom Keane—"FREIGHTERS OF DESTINY"

RAMOVA — 35TH & HALSTED — DOUBLE FEATURE — George Arliss—"ALEXANDER HAMILTON" — Bert Wheeler—"TOO MANY COOKS"

OAKLAND SQ. — 3947 Drexel Blvd. — Richard Arlen — Peggy Shannon—"TOUCHDOWN" — George Arliss—"ALEXANDER HAMILTON"

HAMILTON — 71ST & PAXTON — ADULTS ONLY — 5 Unit Program—Greta Garbo, Clark Gable "Susan Lenox"—Comedy and Variety

NEW REGENT — 6326 S. HALSTED — DOUBLE FEATURE — "SUSAN LENOX"—"TODAY"

HIGHWAY — 63d & S. Western—Dbl. Feat. — "Sin of Madelon Claudet"—"Expensive Women"

JACKSON PARK — 67th Island at 67th — Hargadin Matinee — "Heartbreak," 2:15, 10:45—"Gra

Miss Cushman, C.H.G. Kimball Are Engaged

An interesting announcement is being made this morning by Mr. and Mrs. Arthur Wesley Cushman of Winnetka—that of the engagement of their daughter, Eleanor Fay Cushman, to Charles Henry Gallway Kimball, son of Mr. and Mrs. Ralph Rigg Kimball of Hinsdale.

Miss Cushman made her debut two winters ago and has just returned from Smith, where she is a senior, to spend the holidays at home. Her sister, Mary, who made her debut at a dance at the Indian Hill club on Sept. 24, also is at home from Smith, where she is a sophomore, for the vacation. Mr. Kimball is a graduate of Andover and of Amherst college and is now attending the Northwestern University school of law. He is a member of Psi Upsilon and Phi Beta Kappa fraternities. No date for the wedding has been set.

Antiquarians' Reception Today at Art Institute.

The most important social function of the day, and one of the most important of the season, is the reception being given this afternoon from 3:30 until 5 o'clock by the Antiquarian society of the Art institute in the gallories where Miss Florence Dibell Bartlett's loan exhibition of Swedish peasant wall hangings is being opened today. Receiving with Mrs. Potter Palmer, president, will be Mrs. Martin A. Ryerson, president for many years; Mrs. Arthur Meeker, Miss Bartlett, Mrs. E. Harris Brewer, Mrs. Walter Borden, Mrs. Clyde M. Carr, Mrs. Charles B. Goodspeed, Mrs. James M. Hopkins, Mrs. Chauncey McCormick, and Mrs. Joseph T. Ryerson. In accordance with her custom, Mrs. Frank O. Lowden will donate music in memory of her mother, Mrs. George M. Pullman, who for many years was a member of the society.

Two young girls who are at home for the holidays are making their debuts today, Miss Abbie Jane Jaques in Lake and Miss Dorothy Gerhard in Winnetka. Miss Jaques, who is a student at the Erskine school in Boston, will be introduced at a tea given by her parents, Mr. and Mrs. Louis Talcadge Jaques, at the Woman's Athletic club from 4 to 7 o'clock. Receiving with Mr. and Mrs. Jaques and the debutante will be her two older sisters, Miss Lois Jaques, a debutante of last year who is just back from almost a year's study abroad, and Miss Annie El Jaques. Assisting will be the Misses Jane Fortune, Gwendolyn Jacques, Alice May Dickinson, Isabel Owens, Paula Uihlein, Dorothy Dewes, Jane Fitzmorris, Peggy Ghidden, Barbara Graf, Eleanor Jerrems, Welythan Harmon, Eleanore McNally, Jane Valentine, Louise Ruffner, Chloe Louise Watson, Marjorie Bertha, Mary Cushman, Marion Calkins, Louise Neff, and Florence Carr.

Miss Cushman and Miss Calkins also are listed to assist at the Gerhard tea, together with Miss Margaret Hall, Miss Anne Howe, Miss Alice Jane Clark, and Miss Annie Mason. Miss Gerhard, who goes to Bryn Mawr, is the daughter of the Rev. and Mrs. E. Ashley Gerhard, who will give their daughter's debut tea this afternoon from 5 to 7 o'clock at the rectory of Christ church, 460 Maple road, Winnetka.

Debbies to Attend Dance Today at Indian Hill.

The subdebutante crowd of the north shore and Chicago will be in evidence this afternoon at the tea dance Mr. and Mrs. John Rice Reilly of Winnetka will give at the Indian Hill club for their niece, Miss Eleanor Moore of Redlands, Cal., who is spending the holidays with the Reillys. Miss Moore's mother is Mrs. Laurence C. Moore, formerly Ella Dunham of Chicago, who visited here last fall en route for Boston where she placed her daughter in Miss Choate's school. John H. Reilly Jr., has returned from the Berkshire school for the holidays.

The boys of Miss Harris's school who are giving a supper dance at the Edgewater hotel this evening for the Joint Emergency Relief Fund have made all the arrangements for their party without a bit of help from their elders. All the money needed for the ordinary expenses was raised by the boys themselves or contributed out of their own allowances. About 30 boys and girls of high school age and a few college freshmen and sophomores are expected to be among the dancers.

The committee in charge, which recently decided to limit the decorations to one large Christmas tree, includes Charles Deering, Curtis Roggen, Frank Bell, Gilbert Youngiove, and John Halla. The girls of the school, too, have been raising their dimes toward the relief fund by giving a series of teas.

Mr. and Mrs. F. J. Loesch Plan for Christmas Party.

Acting on the perfectly sound principle that people, after a long day of family festivities, enjoy going out on Christmas night, Mr. and Mrs. Frank J. Loesch are inviting their friends to a Christmas supper party on Friday evening at the Drake hotel. Mrs. Loesch's mother, Mrs. Stephen G. Browning, will, of course, be at the party to receive with her son-in-law and daughter. Despite the fact that she celebrated her 94th birthday last month, Mrs. Browning is in excellent health and seldom misses any of the numerous parties to which she is invited.

Mrs. Walter F. Wallace of Winnetka and Mrs. Walter Sanger Hinchman will give a luncheon next Monday at Mrs. Wallace's residence for Miss Sharon McNair, who made her debut a few weeks ago, and Miss Virginia Greer, who is to be presented by her sister, Mr. and Mrs. Harry Edward Greer, at a tea on New Year's day at their Winnetka residence.

* *

Sweet Briar Alumnae.

The Chicago alumnae of Sweet Briar college will hold a luncheon meeting today at Maillard's.

WINNIE WINKLE, THE BREADWINNER: Who's Who

PERRY, I'M GOING DOWN TO THE VENDU DEPARTMENT STORE! DO YOU WANT TO GO ALONG??
OOOH - YEAH!! SPUD'S FATHER'S WORKIN' THERE!!
YOU'LL SEE SANTA CLAUS AT THIS STORE!! YOU KNOW GOOD OLD SANTA, WHO LIVES WAY UP NORTH AMID THE SNOW AND ICE, IN HIS GREAT BIG PALACE - AND ALL YEAR LONG HE MAKES TOYS TO GIVE TO GOOD LITTLE BOYS AND GIRLS ON CHRISTMAS!!
UH-HUH!!
SEE - THERE'S SANTA CLAUS! REMEMBER WHAT I TOLD YOU ABOUT HIM!! NOW GO OVER AND SAY "HELLO" TO HIM LIKE A LITTLE GENTLEMAN!
G'WAN - THAT'S NOT HIM -
THAT'S MR. FINNEGAN - SPUD'S FATHER!!!
BRINKLE

Society Plans Tennis Battle for Charities

SOCIETY is sponsoring another benefit for the Joint Emergency Relief fund, this time a tennis exhibition by the first four ranking amateurs of America, Ellsworth Vines of Pasadena, U. S. singles champion, George Lott of Chicago, John Van Ryn of Philadelphia and Frank Shields of New York.

The exhibition is to be given Tuesday night, Dec. 29, in the Stadium, and large committees of men and women are busy disposing of the tickets, not a hard task surely, for excellent tennis matches always are a great attraction.

Charles S. Garland of Lake Forest is chairman of the men's committee and Mrs. Samuel T. Chase is directing the work of the women's committee. Mr. Garland, himself an able tennis player, having been a member of the Davis Cup team of 1927, has a volunteer committee of ardent tennis enthusiasts assisting him, including Stephen Y. Hord, Harry Knox, Harry Walsh, James C. Stewart, Franklin Bradley, Chester Johnson, T. Weller Kimball, Richard W. Mattheissen, Charles S. DeLong and Mr. Lott.

Mrs. Chase's committee is composed of twenty-four young women, all of whom are tennis enthusiasts. They include Mrs. Garland, Mrs. Hord, Mrs. Graham Aldis, Mrs. John L. Cochran, Mrs. Dexter Cummings, Miss Eleanor Dennehy, Mrs. Thomas C. Dennehy, Mrs. Albert B. Dick Jr., Mrs. James H. Douglas Jr., Mrs. Corson Ellis, Mrs. Darrow Fulton, Miss Constance Hasler, Mrs. Cyrus G. Hill, Mrs. Samuel Insull Jr., Mrs. John P. Kellogg, Mrs. Alexander Kirk, Mrs. Herbert F. McLaughlin, Mrs. James H. Mitchell, Mrs. William A. P. Pullman, Mrs. Edward L. Ryerson, Mrs. Hermon D. Smith, Mrs. Adlai E. Stevenson, Mrs. John L. Shaw and Mrs. Patrick A. Valentine Jr. The Lake Forest members of this committee met yesterday at Mrs. Dennehy's to discuss plans for starting their work, and Mrs. Chase had the newspaper women to tea at her apartment in the Whitehall to start the publicity ball rolling. Mrs. Chase, by the way, has with her for the holidays her daughter, Mrs. Chase Boyden of New York, and the latter's children, "Bootsy" and Archie. "Tut" Boyden is motoring to Chicago from New York with her aunt, Miss "Libby" Chase, who is returning from a visit with Miss Edith Cummings at Middleburg, Va.

* *

Drama League Breakfast.

The Drama league will give a breakfast for Channing Pollock next Tuesday at the Casino at 12 o'clock. Mr. Pollock's play, "House Beautiful," comes to Chicago soon. The league announces a theater party for "Grand Hotel" on Thursday, Jan. 7.

SISTERS MAKE DEBUT

VIRGINIA AND MARGARET WILEY.

Both Gowned Alike

The Misses Virginia and Margaret Wiley were gowned alike in emerald green crêpe when they made their formal bows to society yesterday at a tea at the Woman's Athletic club given by their parents, Mr. and Mrs. Stanley Morris Wiley. They carried white gardenias.

Mrs. Wiley wore black velvet and carried orchids. Assisting were Miss Faith Whitney of New York, Miss Virginia Nettleton and Miss Virginia Tracy of Toledo, Miss Theodora Shaw, Miss Jane McMurray, Miss Eleanore McNally, Miss Caroline McNair, Miss Welythan Harmon, Miss Margaret Hamill, Miss Barbara Graf, Miss Isabel Gordon, Miss Grace Fitzmorris, Miss Dorothy Darling, Miss Margaret Chapman, and Miss Florence Carr.

Miss Virginia Wiley was graduated from Ogontz last June and Miss Margaret will be graduated from Sarah Lawrence college this June.

THREE MEALS A DAY

From the Tribune Cook Book

BY MARY MEADE.

Food Talk.

Late breakfast certainly has its place in our lives during the holidays. It figures prominently in homes where there are children home from school. Having guests to breakfast is something that wouldn't have appealed to our mothers, but it's a form of entertaining that is becoming more and more popular. Just one use for such entertaining is having a late and hearty breakfast for people who, you know, were out late the night before and will appreciate no end being spared the trouble of getting it themselves.

The late breakfast, too, acts as both breakfast and lunch if dinner is to be served late in the day.

The late breakfast is more substantial than the usual one. One assumes that the guests will be hungry and that they will have more time to eat than they generally do. Therefore, there is a wider choice of dishes than seems appropriate for ordinary breakfast tables: Corned beef hash, grilled in a luscious flat cake; waffles, of course, and pancakes that we make festive by the addition of nuts.

Simple luncheon dishes that include eggs are interesting for late breakfast. A delicious one is poached eggs in croustades, with cheese sauce. The croustades are made by cutting inch and a half cubes of bread, hollowing them, putting the poached eggs into them and serving with a thick cheese sauce.

We in the north hear a lot about spoonbread, but we do not often experience it. A recipe for spoonbread follows:

SPOONBREAD.

1 cup milk
½ cup cornmeal
2 eggs

Heat the milk. Stir in quickly the cornmeal and yolks of eggs, then fold in the beaten whites. Bake in an ungreased glass baking dish for 30 minutes. This bread is to be served in the pan in which it is baked. It is broken into portions with a fork, and the easiest way to serve it is to scoop it onto plates with a spoon.

Omelets, plain, Spanish, with jelly, mushrooms or other vegetables, find their way to the late breakfast table.

Cornmeal pancakes are a novel variation on the pancake theme. They are cooked on a hot griddle, in the same way as common ones, but they have a flavor of the old south that is delectable.

Tomorrow's Menu.
MORNING.
Stewed Prunes
Cinnamon Toast
Hot Cereal
Milk Coffee
NOON.
Scalloped Corn with Green Peppers
Green Peas and Lettuce
Sweet Pickles
Chocolate Cake
Coffee
NIGHT.
Baked Ham
Baked Potatoes
Cauliflower with Cheese Sauce
Pumpkin Pie
Coffee

CORNMEAL PANCAKES.

¼ cup butter
1 pint boiling milk
1 cup cornmeal
2 eggs
2 tablespoons sifted flour

Dissolve the butter in the boiling milk and pour over the cornmeal. Cool. Add the eggs, beaten stiff, then the flour.

Just one more hint: If you serve hot chocolate for breakfast—or any other time, for that matter—use a spoonful of marshmallow paste. It melts more readily than when in bulk form and the drinker gets the benefit of it, instead of merely having it bump against his upper lip.

CAULIFLOWER WITH CHEESE SAUCE.

Place a whole cooked cauliflower, well drained, on a deep platter. Pour over it a cheese sauce made as follows: Melt 2 tablespoons butter, add 4 tablespoons flour, and blend. Pour in gradually 2 cups of milk, stirring constantly. Cook till the mixture thickens. Add seasoning, and 1½ cups grated American cheese.

POINSETTIA SALAD.

Use one tomato for each serving. Cut in five or six sections, depending on its size. Leave the segments joined at one end. Separate at the other end and lay on a lettuce leaf. Force cream cheese, softened with cream, through a pastry tube, into a rosette at the joining of the segments to form the center of the poinsettia. Serve French dressing separately or marinate the tomatoes in it after slicing and before adding the cream cheese.

[Copyright: 1931: By The Chicago Tribune.]

Patterns by Clotilde

[Registered U. S. Patent Office.]

WOMAN'S AND MISS' DRESS.

A printed silk crêpe in black and white was used for the original model of this lovely afternoon dress. The draped bodice, pretty sleeves—either long or short—and the curved seaming of the skirt are all interesting details.

The pattern, 2997, comes in sizes 16 and 18 years, and 36, 38, 40, and 42 inches bust measure. Size 36 requires 3⅝ yards of 39 inch material with ⅝ yard of 35 inch contrasting.

How to Order Clotilde Patterns.

Write your name and address plainly on dotted lines, giving number and size of such patterns as you want. Inclose 10 cents in stamps or coin [coin preferred; wrap it carefully], for each number, and address your order to Clotilde Patterns, CHICAGO TRIBUNE, P. O. Box 537, Grand Central station, New York City.

Note—Clotilde patterns are made in New York exclusively for THE CHICAGO DAILY TRIBUNE.

Order Blank for Clotilde Patterns

CLOTILDE PATTERNS,
CHICAGO TRIBUNE, P. O. BOX 537,
Grand Central Station, New York City.

Inclosed find $..... Please send me the Clotilde patterns listed below:

Pattern No..... Size..... Price.....

2997.....

Name .....

Number and Street .....

City .....

State .....

Hoover's Youngest Grandchild to Remain in Pasadena Home

Pasadena, Cal., Dec. 21.—(AP)—Old St. Nick will have to make an extra trip this year to bring his sack of good cheer to all of the Hoover family.

One trip in his fabled sleigh will provide for most of the President's family in the White House, but the white bearded old gentleman will have to make another journey across the continent so a little girl may share in the spirit of Christmas.

She is 2 year old Joan Hoover, the baby of the family and the daughter of Mr. and Mrs. Herbert Hoover Jr. Her parents, with Joan's brother, Herbert III., 4 years old, and sister Peggy Ann, 6 years old, left here last Friday to spend the holidays with President and Mrs. Hoover. Alan Hoover, the President's second son, is en route from Los Angeles to join them.

But Joan had to stay at home. She is not quite sure why mother and father and brother and sister have gone and she does not know all about this Santa Claus business, but she is not concerned greatly as long as her dolls stand by her. She was told that she was too little to travel yet, and sharp changes of weather are not good for little girls.

* *

NEW YORK SOCIETY

New York, Dec. 21.—[Special.]—Mr. and Mrs. William Fellowes Morgan Jr. returned today to Mount Kisco to remain over the holidays.

Mr. and Mrs. Frederick C. Perkins will start tomorrow for their house at Farnandina, Fla., for the reason.

Mr. and Mrs. Leonard M. Thomas have started for Palm Beach, where they will pass the holidays.

Mr. and Mrs. Myron C. Taylor left for the holidays and will be absent from New York until after the New Year.

Mr. and Mrs. Gustavus Ober arrived from Baltimore to pass the Christmas holiday with her mother, Mrs. William Orp Barclay.

* *

What's Doing Today

MEETINGS.

Chicago Civic Choral Society.....Congress
Cook County Republican League...La Salle
Harvester Choral.....Auditorium
Jewish Big Sisters.....La Salle
Kappa Delta Kappa.....Congress
La Croix Council.....Great Northern
Phi Sigma Epsilon.....Congress

LUNCHEONS.

Alpha Kappa Psi.....Carson, Pirie, Scott
Alpha Tau Omega.....Mandel's Ivory Room
Chicago Round Table.....Sherman
Delta Sigma Phi.....Chicago Bar Assn.
Evanston Round Table.....North Shore
Galbraith Post, American Legion...Sherman
Harmonie Club.....Atlantic
Lawndale Ladies' Aid Soc.....Knickerbocker
Lincoln Park Rivanis.....Parkway
North Central Rivanis.....Drake
North Shore Rivanis.....Edgewater Beach
Northwest Rivanis, Division-st. Y. M. C. A.
Olds Motor Works.....Knickerbocker
Phi Gamma Delta.....Chicago Bar Assn.
Phi Kappa Psi.....Marshall Field's
Phi Sigma Kappa.....Mandel Bros.
Prosperity Club.....Chicago Athletic Assn.
Rotary Club.....Sherman
Sigma Phi.....Marshall Field's
Sigma Pi Club.....Stevens Bldg. Rest.
Technology Club.....Medical-Dental Arts
Wyvern Club, U. of Chicago.....Shoreland
Zonta Club.....Woman's University Club

EVENING EVENTS.

Catholic Good Fellowship Club.....Atlantic
Eta Pi Kappa Sorority.....Knickerbocker
Juergens & Andersen.....Palmer House
Kemper Insurance Co.....Edgewater Beach
Kirkland, Fleming, Green & Martin..La Salle
Pi Omicron Sorority.....Edgewater Beach
Tau Epsilon Pi.....La Salle
Van Buren Post, American Legion..Atlantic

Ermine Is Supreme for Evening Wraps

BY BETTINA BEDWELL.

PARIS.—[Special.]—Very little ermine is being worn during the daylight hours in Paris, this winter, but for the long evenings it is supreme in the world of fashion. Every woman who can wear an ermine evening wrap this season is doing so, and those who can't reach such luxury are wearing their velvet cloaks trimmed with the precious white fur.

At the opera long ermine evening wraps, draped in luxurious folds, are as common as felt slippers at Les Halles. It is impossible to imagine any depression with so much high priced fur trimming rampant over the scene.

And, as if ermine in itself were not enough, some fashionable elegantes wear ermine evening wraps that are made more expensive by extravagant trimmings of sable and silver fox. The Paquin evening wrap shown in the sketch today is one of the smartest ermine evening wraps in Paris, and it has a hem of silver fox that must incorporate at the least four complete skins.

The cut of this coat is what makes it a leader among ermine cloaks, for it has the smart molded line of the season and the exaggerated sleeves. To make ermine behave like this requires the hand of a master furrier, than which there is no greater than Paquin.

The collar of this wrap is small, and that also is part of its grand chic, for smaller collars are the thing for evening wear.

These Exercises Are Bound to Produce a Slimmer Silhouette

BY ANTOINETTE DONNELLY.

Since the waistline has swung into popularity I get many reports on the protuberant lower back section of the anatomy. The pulled in waistline does exaggerate that lower protuberance and if the flesh there is of the loose, wabbly kind, which it so frequently is, the line of silhouette is unhappily disfigured.

Possibly the inordinate amount of sitting that goes on in feminine circles has something to do with the case. We women, professional, business, and home, do sit out a large part of our day. With some of us sitting at desks and typewriters, it can't be helped, except as we make an occasional escape from chair to water cooler.

There are many women, however, not engaged in "sitting" occupations who reserve for themselves the right to sit when they feel like it, which is more often than is good for the silhouette.

Sometimes, too, the body formation of which we speak is a matter of heredity. Women are just built that way and can't do much about it except to keep excess fat off the buttocks. They can do that. And to do it some pretty vigorous form of exercise is needed.

If you get so that you can lie on the floor and raise your legs up over your head and touch the floor, you are in a fair way not to become one of the heavy-lower sisters. And you can take all of the flabby flesh off this area by practicing that same exercise until you can do it without a qualm.

Another exercise recommended when you are down on the floor is to lie on one side and then on the other and bring the toes up to the floor on a level with the shoulder. These two and a five minute session with the good old bicycle wheeling movements, for good measure, and at the end of two months there should be a noticeable improvement in line.

Meanwhile, however, good corseting is an aid you can't afford to overlook. A good, firm corset will prevent the ugly wabbling back. But if the excess fat is removed the wabbles will disappear, and the order is becoming more imperative daily for a finely curved line of silhouette.

WASHINGTON SOCIETY

Washington, D. C., Dec. 21.—[Special.]—Vice President Curtis, with his brother-in-law and sister, Mr. and Mrs. Edward Everett Gann, had luncheon yesterday with Mrs. Evelyn Walsh McLean, whose other guests were Mrs. Nicholas Longworth, Mr. and Mrs. Warren Delano Robbins, Mrs. Guy Norman, and Franklin Mott Gunther.

Mrs. Longworth left later in the day for her Cincinnati home to spend the holidays with her small daughter, Paulina. Saturday evening Mrs. Longworth entertained Mr. and Mrs. James M. Thomson of New Orleans at dinner. Mr. and Mrs. Thomson, the latter formerly Miss Genevieve Champ Clark, daughter of the late speaker, went yesterday to Summit Point, W. Va., to spend the holidays with Mr. Thomson's family.

Col. and Mrs. Charles P. George, son-in-law and daughter of the Vice President, entertained at dinner this evening before the "hop" at Fort Myer, where Col. George is stationed.

...Children must play to develop their bodies. This takes energy and Mama's Cookies will help furnish it.
17 Delicious Varieties
Mama's
HOME-LIKE
COOKIES

SQUIBB MILK OF MAGNESIA

Purity, efficacy, uniformity, reliability — you get all of the four points of quality in Squibb Milk of Magnesia. Made by a special process, it is a smooth, creamy preparation that is decidedly pleasant and refreshing. By the time Squibb Milk of Magnesia is ready for the familiar Squibb label it has been tested and retested to insure that it is as pure and fine as science and skill can make it.

Tastes Better

AMUSEMENTS.

Cafe de Alex
80 West Randolph Street
YOU'LL DELIGHT IN OUR DELICIOUS EUROPEAN AND AMERICAN CUISINE!
LUNCHEON DAILY 11 A.M. to 2:30 P.M.
Fifty and Seventy-five Cents
French Table d'Hote Dinner
5:30 to 9:00 P.M.
One Dollar and a Half
After-Theater Supper Nightly
MARTI'S CASTILIANS — and — SIX ACTS
No Cover Charge at Any Time
Reserve a Choice Location for
New Year's Eve! $6 Per Person
Includes Dinner, Favors, Dancing and Entertainment. Phone ANDOVER 2438

MAKE RESERVATIONS FOR
New Year's Eve
CELEBRATION AT
EMBASSY CAFE
13 N. CLARK ST. Near Madison DEA. 1600 RAN. 4800
INTERNATIONAL RECORDING BAND
FLOOR SHOW
FAVORS and SUPPER
6.00 PER PLATE

8TH STREET THEATRE
6 Days, Com. Mon., Dec. 28
MATS. WED., NEW YEAR'S DAY, SAT.
"THE BEGGAR'S OPERA" London Cast Special Orchestra
SEATS NOW PRICES EVES. 75c to $2.50 MATS. 50c to $1.00

GARRICK—Next Sun. Mats. Now
Greatest Colored Show Ever Produced
ETHEL WATERS
in LEW LESLIE'S
RHAPSODY IN BLACK
Eves. 50c to $2.50 Except Opening Sat. & Holidays. All Mats. 50c to $1.50.
Special Midnight Show Thurs., Dec. 31. Extra Pop. Price Mat. New Year's Day

BROKEN DISHES
COMEDY RIOT
New York Cast
3 Months at Ritz Theater
OPENS CHRISTMAS NITE ADELPHI

ERLANGER TONIGHT
MAX GORDON PRESENTS
CLIFTON WEBB
FRED ALLEN
LIBBY HOLMAN
In the Snappy Musical Revue
THREE'S A CROWD
Nights $1 to $3. Sat. Mat. $1 to $2.50

GRAND OPERA HOUSE MAT. WED.-SAT. EVES. 8:30 SHARP
Grand Hotel
EUGENIE LEONTOVICH—SAM JAFFE
Siegfried Rumann, Paula Trueman, Albert Van Dekker and 50 Others
Extra Mat. New Year's Day!
New Year's Eve Seats Now

AMUSEMENTS.

NEW YEAR'S EVE ENTERTAINMENT SUPPER AND DANCE at THE STEVENS
Thursday Evening, Dec. 31st, 1931
Something new, something different—in a locale especially designed for the occasion. Not quite so formal perhaps and a little less expensive—but more fun.
Plenty of dancing featuring GEORGE DEVON AND HIS ORCHESTRA and just the kind of entertainment a joyous New Year's Eve Program requires.
Five Dollars Per Person
Including Supper and Souvenirs
THE STEVENS
Michigan Boulevard, 7th to 8th Streets
CHICAGO

TEXAS GUINAN
AND HER "GANG"
Dinner 6-10 P.M. with Show
No Cover Charge to Dinner Guests
THREE SHOWS NIGHTLY
7:30 P.M.—11:30 P.M.—AND—
PLANET MARS CAFE
RANDOLPH - WELLS Opp. Bismarck Hotel
STATE 7778-9

Chicago Civic Opera
$1 to $6 (No Tax) Fra. 9810
Tonight at 8 THE JEWESS
Reiss, Turner, Marshall, Baromeo, Ritch; Salter; Cond., Conner. Wed. at 7:45—"MEISTERSINGER." Reidl, Sharrers, Maison, Cehaire, Nissen, Habich, Kipnis, Ringling; Cond., Polak. Thurs.—"BARBER OF SEVILLE." Saizi, Schipa, Vanni-Marcoux, Baromeo, Damiani; Cond., Monasani. Sat. at 2—"MARTHA." Sat. at 8—"LUCIA." Mon.—"BORIS GODUNOFF."

GT. NORTHERN MAT. SAT. ONLY
A MERRY MUSICAL ROMANCE
"MARCHING BY"
NATALIE HALL GUY ROBERTSON
SOLLY WARD LEONARD CHELEY
ETHEL NORRIS
Cast of 100—Stirring Male Chorus

APOLLO Opens Fri. (Xmas)
4 WEEKS ONLY SEATS NOW ON SALE
The World's Greatest Entertainer
AL JOLSON in Person
IN "The Wonder Bar"
MAIL ORDERS NOW
30 NIGHTS and 5 SAT. MATS. ONLY

CORT MAT. TODAY, 50c to $1.00
NIGHTS, 50c, 75c, $1.00
$1.00 Bryant's Show Boat
No Higher "What a play."—Collins, Trib.
10 Nights in a Barroom

BLACKSTONE FRIDAY NIGHT (CHRISTMAS)
Eugene O'Neill's Perf. Begins 5:45
3 Act Drama
Strange Interlude
Pop. Prices—$2.50, $2, $1.50 and $1

ILLINOIS THEATRE Mat. Tomor 2:30
POSITIVELY LAST 4 WEEKS
"THE GREEN PASTURES"

LEBOLT'S
4 MILLION DOLLAR
RETAIL Liquidation SALE
Modernize HER Ring This Christmas!
SAVE 50% and MORE
LEBOLT Quality assures you of only the finest diamonds of our own importation (not the usual advertised bargains). LEBOLT'S are Chicago's largest importers of diamonds and pearls, and have been for over 25 years.
$175 exquisite mounting of 10% iridium platinum — 26 selected brilliant diamonds..... $87.50
Includes setting of your diamond

Thousands of Fine Gifts at Half Price and Less
LEBOLT'S
27 No. State St.
New York Chicago Paris
After Jan. 31st, LEBOLT'S will be located on the 5th floor of their present building

STORE HOURS UNTIL CHRISTMAS—9 A. M. TO 6 P. M.

CARSON PIRIE SCOTT & CO

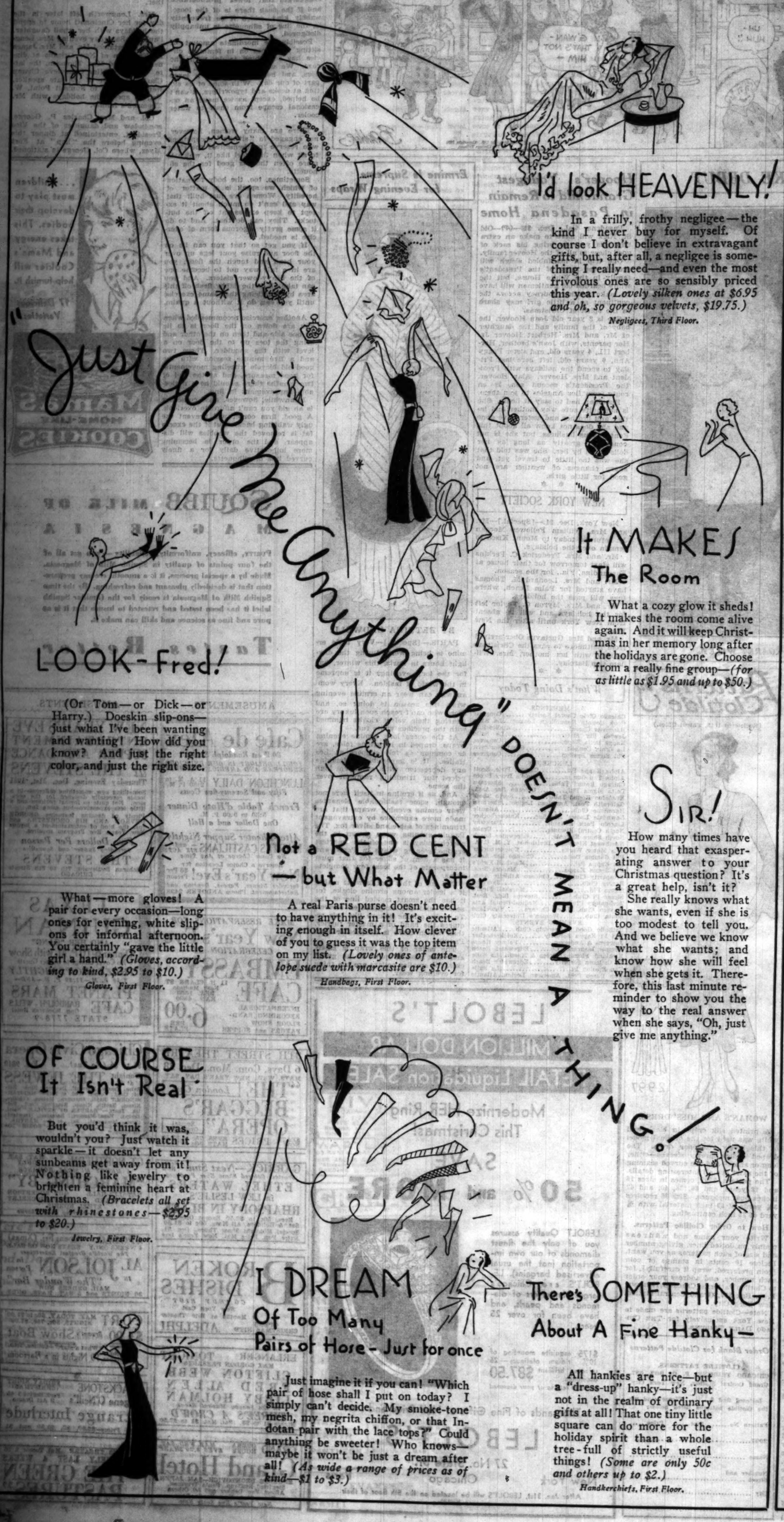

"Just Give Me Anything" DOESN'T MEAN A THING!

LOOK-Fred!

(Or Tom—or Dick—or Harry.) Doeskin slip-ons—just what I've been wanting and wanting! How did you know? And just the right color, and just the right size.

What—more gloves! A pair for every occasion—long ones for evening, white slip-ons for informal afternoon. You certainly "gave the little girl a hand." *(Gloves, according to kind, $2.95 to $10.)*

Gloves, First Floor.

I'd look HEAVENLY!

In a frilly, frothy negligee—the kind I never buy for myself. Of course I don't believe in extravagant gifts, but, after all, a negligee is something I really need—and even the most frivolous ones are so sensibly priced this year. *(Lovely silken ones at $6.95 and oh, so gorgeous velvets, $19.75.)*

Negligees, Third Floor.

It MAKES The Room

What a cozy glow it sheds! It makes the room come alive again. And it will keep Christmas in her memory long after the holidays are gone. Choose from a really fine group—*(for as little as $1.95 and up to $50.)*

Not a RED CENT —but What Matter

A real Paris purse doesn't need to have anything in it! It's exciting enough in itself. How clever of you to guess it was the top item on my list. *(Lovely ones of antelope suede with marcasite are $10.)*

Handbags, First Floor.

SIR!

How many times have you heard that exasperating answer to your Christmas question? It's a great help, isn't it?

She really knows what she wants, even if she is too modest to tell you. And we believe we know what she wants; and know how she will feel when she gets it. Therefore, this last minute reminder to show you the way to the real answer when she says, "Oh, just give me anything."

OF COURSE It Isn't Real

But you'd think it was, wouldn't you? Just watch it sparkle—it doesn't let any sunbeams get away from it! Nothing like jewelry to brighten a feminine heart at Christmas. *(Bracelets all set with rhinestones—$2.95 to $20.)*

Jewelry, First Floor.

I DREAM Of Too Many Pairs of Hose - Just for once

Just imagine it if you can! "Which pair of hose shall I put on today? I simply can't decide. My smoke-tone mesh, my negrita chiffon, or that Indotan pair with the lace tops?" Could anything be sweeter! Who knows—maybe it won't be just a dream after all! *(As wide a range of prices as of kind—$1 to $3.)*

There's SOMETHING About A Fine Hanky—

All hankies are nice—but a "dress-up" hanky—it's just not in the realm of ordinary gifts at all! That one tiny little square can do more for the holiday spirit than a whole tree-full of strictly useful things! *(Some are only 50c and others up to $2.)*

Handkerchiefs, First Floor.

Store Hours Until Christmas: 9 A. M. to 6 P. M.

CARSON PIRIE SCOTT & CO

For every last one in the family!

Slippers

$1.50

For baby—this cunning little felt slipper. In felt with small pom-pom. Blue, red, pink. Sizes 2 to 6. $1.50.

$2.25

For brother—felt bootee with camel's hair cuff. Red, blue, brown. Sizes 5 to 2. Priced according to size $2.25 and $2.50.

$3

For mother—this leather comfy slipper with silk pom-pom and soft padded sole. Blue, red, black, green. $3.

$3.45

Just the kind Dad himself would choose. Soft kid with leather sole and heel. $3.45.

$5

For sister—this chic crepe mule. White, black, blue, coral, orchid, green. Priced at $5 a pair.

Children's Shoes, Fifth Floor; Women's Shoes, Third Floor
Men's Shoes, First Floor

SECTION TWO
SPORTS
MARKETS
WANT ADS

Chicago Daily Tribune

THE WORLD'S GREATEST NEWSPAPER

TUESDAY, DECEMBER 22, 1931. *** 21

CALL MISS LEE!
She's expert at finding the kind of employee your business needs. Let her help you prepare your advertising! Call Superior 0100—Adv.

NOTRE DAME BEATS N. U., 32-25; BADGERS LOSE

IT'S FIRST LOSS OF SEASON FOR WILDCAT FIVE

Schumacker, Davis Lead Irish.

BY WILFRID SMITH.
[Chicago Tribune Press Service.]
Notre Dame, Ind., Dec. 21.—[Special.]—Notre Dame, twice defeated last year by Northwestern, Big Ten champion basketball team, tonight swept down the floor of the Notre Dame gymnasium to brush aside the Wildcats, 32 to 25. It was Northwestern's first licking this season and the second in two years of competition.

JOHN CROWE.

This basketball game, tied five times in the first half, saw Notre Dame rushing to the front in the first six minutes of the second session. From then on the Wildcats made vain attempts to pull up on even terms. The best Northwestern could do, however, was to come within one point at 28 to 27, with one minute and forty-five seconds to play.

Irish Delay Offense.

In that short time Notre Dame, hugging tenaciously to the ball, forced Northwestern to come far up the floor and then the Irish darted through their opponents to count four field goals on easy shots.

Four thousand saw Notre Dame win the Wildcats. Naturally, the crowd was partisan, and its hopes of victory were justified by the sparkling play of the Notre Dame quintet.

Notre Dame matched speed with speed. And when its ablest performers tired, Coach George Keogan sent substitutes whose ability well might earn them first line positions.

The passing was excellent, but not perfect. But when the ball rolled free on the floor, Notre Dame and Northwestern dove for that ball with the same drive that a gridiron star retrieves a football. These encounters served to stimulate each team when stimulation was needed.

Davis, Schumacker Star.

Dale Davis, fast dribbling forward, and Al Schumacker, another substitute, carried Notre Dame to victory. If any players can be singled out for such honor,

Northwestern took a 4 to 0 lead on baskets by Reiff and Johnson, but Newbold and Burns soon tied it up, no latter making a pair of free throws. Ray Smith made good on a penalty shot, but Burns came through with another basket. Baldwin added another and the Irish led, 8 to 5. Farber tied the score with a basket and free throw, and the Wildcats went ahead, 10 to 8, on Smith's shot. Voegele made a basket for the Irish to tie it up again, and Crow put the Irish in front with a basket shortly afterward. Reiff then made two long shots to give Northwestern a 14 to 12 lead, but Newbold eluded Farber for a basket and the half ended in a 14-14 tie.

Farber's free throw gave Northwestern an advantage to start the second half, but Johnson fouled Reiff and he converted both attempts for a 16 to 15 score for Notre Dame. Johnson retaliated with two penalty tosses when he was pushed under the basket by Newbold. The lead lasted only momentarily, for Davis's follow shot gave Notre Dame an 18 to 17 lead. The Irish never afterward were headed although Northwestern made desperate efforts to overtake them.

Notre Dame, 23-17.

Newbold and Davis gave the Irish a 21 to 17 lead in the next few minutes and, although 14 minutes were left of the half, Notre Dame elected to use a delayed offensive.

Brewer, subbing for Farber, scored on a free throw when Baldwin fouled him. Johnson then batted the ball in for a goal from a melée of players.

DeCook took a rebound from Northwestern's basket and dribbled the length of the court for a field goal. Free throws by Brewer and Johnson put the margin to 2 points, with the Irish in front, 25 to 23. Schumacker's free throw gave Notre Dame a 26 to 23 lead.

Jim Reiff eluded Tommy Burns for his fourth goal and the Wildcats trailed by 1 point with less than 2 minutes to go.

N. U. Misses 7 Free Throws.

With the game hinging on the next score, Schumacker counted an easy goal. Notre Dame took the ball to its back court and from there smashed through Northwestern's demoralized defense for two more baskets by Schumacker and Davis.

Northwestern missed seven free throws in sixteen attempts, while Notre Dame missed five in eleven tries.

NORTHWESTERN (25).	B	F	P
Newbold,lf	4	0	2
Schumack'r,lf	2	1	0
DeCook,rf	1	2	3
Crowe,c	1	0	2
Davis,c	1	0	1
Baldwin,lg	1	1	2
Burns,rg	1	2	1
Johnson,rg	0	0	0

NOTRE DAME (32).	B	F	P
Newbold,lf	0	0	2
Schumack'r,lf	2	1	0
DeCook,rf	1	2	3
Crowe,c	1	0	2
Davis,c	1	0	1
Baldwin,lg	1	1	2
Burns,rg	1	2	1
Johnson,rg	0	0	0

Referee—Schommer (Chicago). Umpire—Hoyt (Cincinnati).

THE GUMPS—FAREWELL—FAREWELL

BIM STARTED THE DAY RIGHT THIS MORNING BY KICKING OLD MAN DEPRESSION RIGHT OUT OF THE GUMPS BACK DOOR—
GET OUT OF HERE AND STAY OUT!
OLD MAN DEPRESSION
BIM IS LEAVING FOR AUSTRALIA TOMORROW— BUT BEFORE HE GOES HE IS GOING TO MAKE SURE THAT THE GUMPS HAVE THE MERRIEST CHRISTMAS OF THEIR LIVES—
MIN— TAKE THIS $5,000.00 TO BUY NICK NACKS FOR THE TREE—
BIM—THE SAD LOSER— BUT THE CHEERFUL GIVER— HE HAS STARTED OUT TO MAKE THE WHOLE WORLD HAPPY TODAY— GIVING TO EVERY POOR PERSON THAT HE SEES— THOUSANDS AND THOUSANDS OF DOLLARS TO HELP THE NEEDY—
THE WORLD WOULD BE BETTER OFF IF WE HAD MORE MEN LIKE UNCLE BIM— WHEN HE WENT TO THE TOY DEPARTMENT TO BUY PRESENTS FOR CHESTER AND GOLIATH HE HANDED THE CLERK A ROLL AND TOLD HER TO SEND TWO OF EVERYTHING SHE HAD IN THE SHOP—
OH MIN! LOOK— WHAT'S COMING IN THE DOOR!
IS THERE A FAMILY BY THE NAME OF GUMP LIVING HERE?
OH— MAMA— LOOK AT THE CHRISTMAS TREE UNCLE BIM IS BRINGING!
SIDNEY SMITH

MARQUETTE U. HUMBLES BIG 10 FOE, 26-23

5,826 Watch Upset on Milwaukee Floor.

BY CHARLES NEVADA.
[Chicago Tribune Press Service.]
Milwaukee, Wis., Dec. 21.—Marquette university's basketball team tonight leaped its first Big Ten hurdle by defeating the University of Wisconsin, 26 to 23, before 5,826 paid customers at the Auditorium. It was Marquette's third win over their state rivals in 14 years.

The game rivaled in tensity that of a year ago, but unlike last season's battle, which Marquette also won, 16 to 14, the Badgers tonight nearly always were in arrears. One exception was the first three minutes, during which Wisconsin led, 2 to 0. Another was late in the second half when it was ahead, 17 to 16. A half dozen other times the score was tied.

Marquette Shoots More Often.

Marquette won tonight because it tried more shots and sank the greater number. The locals aimed at the hoop 52 times and connected on ten attempts. Wisconsin, coached to play more conservatively, had only 36 chances, eight of which went for field goals.

After the Golden Avalanche had missed four tries for baskets, Wisconsin jumped into the lead on Oakes' short shot. The Hilltoppers went ahead on Ronzani's easy basket and Budrunas' pair of free throws, the result of Poser's foul. Shipley sank the first of his four baskets, a long one from midcourt, and Marquette led, 6 to 2. Budrunas' third free throw and Gorychka's field goal ran the count to nine as Steen was registering once from the foul line.

Badgers Start Climb.

Wisconsin then crawled up. Oakes scored twice in rapid succession and Poser dropped in one. Shipley varied the monotony of Badger scoring with a free throw. Steen tied it up at 10 all just before the half ended. Poser had a chance to give the Badgers a one point intermission lead, but he missed a free throw after Mullen's foul.

The ragged passing that marked Marquette's play in the first half disappeared as the last half got under way. After Nelson had failed on a free throw following Gorychka's foul, Ronzani put his team on top when he took a short pass from Budrunas under the basket and scored. Budrunas then contributed his first field goal, but Oakes wiped it out with a similar effort. Steen sent the score to 14 to 13 against the Badgers by sinking one out of two free throws.

Poser Ties It Up.

Shipley and Nelson matched long baskets and then Poser threw the game into a 16-all draw when he capitalized on Zummach's foul. Nelson's free throw gave Wisconsin the edge until Zummach came back with one like it. Budrunas and Shipley collaborated on some neat passing which produced one basket apiece. Poser's long field goal made the score Marquette, 21; Wisconsin, 19, with six minutes left.

Ronzani shot a free throw following Poser's foul. Mullen followed with a basket and a defeat for Wisconsin was in sight. Shipley added another long shot for two points to complete Marquette's scoring, with about two minutes left to play. The Badgers tried desperate shots from all distances, but only Tornowske's basket resulted, although two free throws helped reduce the difference in the score.

The lineup:

MARQUETTE (26).	B	F	P
Gorychka,f	1	0	4
Zummach,f	1	0	1
Mullen,f	0	0	1
Budrunas,c	2	3	0
Shipley,g	4	1	1
R.Ronzani,g	2	1	1

WISCONSIN (23).	B	F	P
Steen,f	0	2	2
Swan,f	0	0	1
Tornowske,f	4	0	0
Oakes,c	2	2	2
Poser,g	3	1	4
Nelson,g	1	0	2
Steinmetz,g	0	1	0

Missed free throws—Ronzani [3], Steen [2], Nelson [2], Budrunas, Zummach, Swan, Shipley, Poser.
Referee—John Travnicek [Armour Tech]. Umpire—Justin Maloney [Notre Dame.]

BUTLER, 22; ILLINOIS, 17

Champaign, Ill., Dec. 21.—[Special.]—Butler university's basketball team grabbed a big first half lead and protected it successfully throughout the game here tonight to hand Illinois its first defeat, 22 to 17.

After falling behind, 11 to 2, during the first period, because of seven missed free throws, the Illini crept up to a 13 to 11 score but lacked the power to go ahead. Illinois missed 12 out of 17 free throws.

Butler used a deliberate offense to build its advantage, while Illinois' rapid scoring thrusts proved futile when shots rolled from the rim or plays failed to function smoothly.

Capt. Babe Kamp played only part of the game after injuring his finger. Red Owen, regular guard last year, made his debut in the final ten minutes. Lineup:

ILLINOIS (17).	B	F	P
G.Fencl,f	0	0	1
E.Kamp,f	0	0	1
P.Pholeman,f	1	0	0
Bennett,f	1	0	0
Hellmich,c	0	0	0
A.Kamp,g	2	1	0
A.C.Kamm,g	0	0	0
Owen,g	0	0	0

BUTLER (22).	B	F	P
Withrow,f	3	1	3
Miller,f	1	0	0
Proffitt,c	2	0	2
Parrish,c	1	0	0
Chadd,g	1	0	1
Tackett,g	0	1	3

Officials—Young and Jensen.

Hockey Standings

NATIONAL LEAGUE.
AMERICAN DIVISION.

	W.	L.	T.	Pts.	G.	O.G.
Rangers	5	2	4	20	38	24
Chicago	5	5	4	14	18	24
Boston	5	5	2	12	31	25
Detroit	4	7	3	11	22	34

CANADIAN DIVISION.

Canadiens	6	3	3	15	29	31
Americans	5	4	5	15	24	23
Toronto	5	5	4	14	35	35
Maroons	4	9	1	9	43	44

AMERICAN LEAGUE.

	W.	L.	T.	Pts.	G.	O.G.
Chicago	5	4	1	32	13	14
Kansas City	7	4	1	16	12	14
Tulsa	5	4	1	13	16	10
Duluth	5	4	0	10	21	10
Buffalo	2	6	1	10	22	4
St. Louis	1	5	2	11	16	2

GAMES TONIGHT.
NATIONAL LEAGUE.
Detroit at Boston.
Chicago at Montreal Maroons.
New York Americans at Toronto.
Montreal Canadiens at New York Rangers.
AMERICAN LEAGUE.
St. Louis Flyers at Chicago.

Butzen Leads Loyola U. to 29-19 Victory

College Basketball

Marquette U., 26; Wisconsin, 23.
Notre Dame, 32; Northwestern, 25.
Butler, 22; Illinois, 17.
Loyola, 29; Washington U., 19.
Columbia, 31; Harvard, 22.
Dartmouth, 28; Syracuse, 19.
Yale, 24; Toledo U., 23.
Long Island U., 37; U. of Toronto, 24.
Buffalo, 29; Cornell, 23.
Carroll college, 24; Cornell college, 19.
Kansas U., 24; Pittsburgh, 23.
St. Johns, 35; Union college, 20.

Led by Acting Captain Dick Butzen, Loyola university basketball team scored its fifth consecutive victory of the season last night at Loyola gym by defeating Washington university of St. Louis, 29 to 19. Butzen broke through the visitors' defense for five field goals and two free throws.

Joe [Big Moose] Wagner was the only other Loyolan to score from the field. He caged two setups in the second half and added six points from the free throw line.

Loyola took a 9 to 0 lead midway through the first half and was out in front all the way. At the half the Ramblers led, 16 to 7.

LOYOLA (29).	B	F	P
Schuhmann,f	0	3	0
Silvestr,f	0	0	1
Hozan,f	0	2	1
Wagner,c	2	6	2
Cavanaugh,g	0	0	2
Butzen,g	5	2	1

WASHINGTON (19).	B	F	P
Wise,f	0	1	3
Mauts,f	1	3	1
Graves,f	2	2	4
Maynack,c	3	0	4
Landwirth,g	0	0	2
Steideman,g	3	0	3

LOUGHRAN SIGNS; LEVINSKY WILL ANSWER FRIDAY

Philadelphia, Pa., Dec. 21.—(AP)—A return meeting between Tommy Loughran and King Levinsky, who handed the Philadelphia heavyweight a surprise drubbing last Friday, seemed more likely tonight when officials of the Arena announced Loughran had signed articles for a bout here Jan. 11. The matchmakers announced they had offered Levinsky a guarantee and expected to receive his answer at a conference to be held here Friday.

California Speed Boat Driver Breaks U. S. Mark

Long Beach, Cal., Dec. 21.—(AP)—Staff Commodore Dick Loynes of the Long Beach Yacht club, driver of the gold cup challenge speed boat California, broke the 6 year old American statute mile straightaway record of 61.77 miles per hour yesterday when he turned 62.29 miles per hour in a race against time supervised by the American Power Boat association.

Toronto Rejects $25,000 Offer for King Clancy

TORONTO, Dec. 21.—(AP)—The Telegram today said the Montreal Maroons have offered $25,000 to the Toronto Maple Leafs of the National Hockey League for the contract of King Clancy, Toronto defense star. The offer was refused, the paper says. Manager Conny Smythe placing a price tag of $50,000 on the player.

CHICAGO SEEKS 3 TITLE FIGHTS WITHIN 90 DAYS

Stadium After Brouillard, Canzoneri, Dempsey.

BY FRENCH LANE.
Three world championship boxing matches for Chicago within the next 90 days and three heavyweight battles involving champions in Chicago within the next 10 months were the rather wild dreams of Chicago Stadium officials as they went to work to arrange such an amazing fistic program yesterday.

Nate Lewis, the Stadium matchmaker, was dispatched hurriedly to New York to begin the maneuvering. And while a bit ruffled because he had to be up by 3 o'clock in the afternoon to catch a train for the east, Mr. Lewis was confident the energetic Chicago people who have proposed the matches and who can vision immense throngs at the ringside will see most of their dreams come true.

Three Title Bouts!

The three championship fights which will command Mr. Lewis' immediate attention, the signed articles for which he expects to carry back at the end of the week, are as follows:

Lou Brouillard vs. Jackie Fields for the world's welterweight title, the fight to take place next month.

Tony Canzoneri vs. Bat Battalino for the world's lightweight title, the fight to be scheduled for February.

Max Schmeling vs. Mickey Walker for the world's heavyweight title, the fight scheduled for March.

Negotiations are far enough along on each of these matches practically to assure them for Chicago. But the Schmeling-Walker struggle hinges on the efforts of Chicago ring enthusiasts to get 15 round bouts approved at the special session of the legislature early next month. However, Joe Jacobs, manager of Schmeling, probably will sign the papers for the fight with Lewis late today with the proviso that 15 round bouts are legalized for heavyweights in Illinois.

Seek Dempsey, Carnera.

Of course, the Schmeling-Walker battle will be the first of the heavyweight series. The other two heavyweight matches, which not only the Stadium officials but also George Getz, a member of the Illinois athletic commission, believes can be brought to Chicago would be Jack Dempsey against Primo Carnera, their combat to take place in June; then the winner of the Schmeling-Walker fight, whom many believe will be Schmeling, against the winner of the Dempsey-Carnera match, whom a lot of folks think might be Dempsey, in an open air show at Soldiers' field in September.

Just before departing for New York, Lewis talked to Schmeling's manager, who assured him that the contract calling for the champion's clash with Walker will be signed upon Lewis' arrival in New York.

Lining up Dempsey and Carnera and then signing possibly Schmeling and Dempsey, will be a twenty-four hour a day job. If night work will land it, Mr. Lewis has a royal chance to win out. But Mr. Lewis thinks the hours for real beauty sleep are between 10 o'clock in the morning and 5 in the afternoon.

Betting Declines $1,000,000 at Five Maryland Tracks

Baltimore, Md., Dec. 21.—[Special.]—Pari mutuel wagering during 1931 on the four Maryland race tracks—Bowie, Havre de Grace, Laurel, and Pimlico—was $46,618,249, according to the figures announced today by Jervis Spencer Jr., chairman of the Maryland racing commission. The betting in 1930 totaled $47,754,675, or $1,136,427 more than this year's.

The 1931 figures included the five charity race days. The response of the public to the charity days was more than gratifying because $1,658,368 was wagered. The take, or cut, on the regular wagering was the usual 5 per cent, but on charity days it was 5 per cent.

Court Hears a Blow-by-Blow Story of John McGraw & Co.

BY WESTBROOK PEGLER.
[Chicago Tribune Press Service.]
New York, Dec. 21.—Much interesting tittle tattle continues to be heard in that part of the New York Supreme court where Francis X. McQuade, late of the New York bench, is suing those two other eminent sportsmen, John McGraw and Charlie Stoneham, in a drama of love to hatred turned.

The boys used to be one for all and all for one and, of course, all for clean sport, square dealing and civic virtue. They are still all for clean sport, square dealing and civic virtue, but they are no longer one for all and all for one. In fact, the testimony has suggested that the boys often were no more harmonious than the parties to a battle royal.

Such socking and busting on the nose and threatening to beat this one and that one for a row of ash cans never was suspected in the councils of the New York Giants, which the three boys owned as the principal stockholders when the incidents were taking place.

Rumors of Punches.

There were references to McGraw's having slipped over a sneak punch on Mr. Stoneham in Havana and to McQuade's having laid one in on the late Harry Frazee, the nickelodeon magnate of Peoria, Ill., who afterward owned the Boston Red Sox and became a large theatrical operator on Broadway. There was talk also, of McQuade's having tossed his Fourth of July punch at his own loving helpmeet, Mrs. McQuade, when the Giants stopped in New Orleans in 1922 for a little social drinking to round out their spring training.

Mrs. McQuade took the witness stand, however, and said that, why the very idea, his honor, the judge, did no such thing. Nor was it merely that Mrs. McQuade saw one coming and ducked. On the contrary, Mrs. McQuade, she did not have to duck because the judge didn't even sling the punch as alleged.

Mr. McGraw Wants Celebration.

What really happened, this lady explained, was that she and the other ladies of the party went out motoring and came back to the hotel to find Mr. McGraw all for having a party. Somebody had sent him a case of stimulants as a present and he called at the room where the ladies were relaxing a bit after their drive and said it would be just the night for a little social nonsense, a suggestion which encountered no opposition.

And what had been the outcome of the party, counsel wished Mrs. McQuade to tell the court to the best of her recollection.

Well, Mrs. McQuade said, gazing sadly at Mr. McGraw through a pair of dark spectacles as big as porthole glasses, there came a time late in the evening when Christy Mathewson, the judge, and some others picked up Mr. McGraw and carried him off to bed.

His condition?

Ah, There, Muggsy!

He was, Mrs. McQuade declared, semi-conscious, and the apparent wish of the McQuade side was to leave an impression that if any of the three officials of the club embarrassed the firm by unseemly conduct in the hotel it was not Mr. McQuade but McGraw.

Mr. McQuade has been asking the court to reinstate him as treasurer of the Giants with accumulated back pay for his office since his removal in 1928.

Mr. Arthur Garfield Hayes, counsel for Mr. Stoneham, then asked Mrs. McQuade if she would, so to speak, pull her punches on the witness stand to aid the cause of her husband. She would not, she said, even to save him from jail.

Two witnesses for McQuade told of a little flareup between Stoneham and

[Continued on page 23, column 4.]

DEFENDANTS

CHAS. STONEHAM. JOHN McGRAW.

Betty Robinson Plans to Stay in Running

BY BETTY ECKERSALL.
Betty Robinson is one person who is going to try to stay in the running. This record breaking Olympic star is back on her feet after convalescing from an airplane accident last June, in which she suffered a triple break of her left leg and a broken left arm.

"Of course I am going to try to run again," said Betty. "After spending the last eight years in preparation for an athletic career, it would be useless for me to give up without at least an attempt to run. But just when I will be able to begin strenuous training is up to the doctor. In the meantime I am going to continue my course in physical education at Northwestern university."

Is Regaining Weight.

"The coaches at Northwestern university have promised to do everything within their power to get me in running condition. My legs are exactly the same length, and the doctors said that with massage the stiffness in my knee and elbow would disappear. Racing starts have always been difficult for me, and a stiff left arm would be too great a handicap to overcome. I walk with a barely perceptible limp now, which is rapidly disappearing.

"Before the accident I weighed 139 pounds, and while in the hospital lost about 42. Now I weigh 129 pounds, which is proof of my almost complete recovery.

"In the event that I am unable to continue my present study I shall transfer to another course. Not being able to race is terrible to contemplate, but I have determined not to let this accident ruin my life. I like chemistry and had B in the subject last semester. I have not decided, but if the physical education course is impossible I might major in chemistry."

Undaunted in Spirit.

Betty's spirit, an important force carrying her to track glory, has not failed her. This champion of the 100 meter world's record, the Central A. A. U. 100 yard dash, and the 50 yard national sprint is going on undaunted.

Hosket, Giant Buckeye Center, Ruled Ineligible

Columbus, O., Dec. 21.—[Special.]—Whatever hopes Ohio State university had of winning the basketball championship of the Western conference took a decided drop this afternoon when Wilmer Hosket, 6 foot 4 inch sophomore center, was declared ineligible.

Hosket was counted on to lead the Buckeyes this season. It was the first time the Buckeyes have had an outstanding center since 1924, when they took the Big Ten title. He was ruled out of further competition during the quarter because he was deficient in two subjects.

Hosket's removal means that the Buckeye team will be revamped, with Colburn and Ryan, sophmores and former members of the championship Dayton Stivers High school team, taking the forward jobs.

Conrad, 6 feet 3½ inches tall, will be assigned the tip-off place, with the regular guards, Capt. Hoffer and Mattison, playing the back court.

The Ohioans will go after their third victory of the season tomorrow night, when they face Yale in the Coliseum. Lineup:

YALE.		OHIO STATE.
Larson	R.F.	Colburn
Elliott	L.F.	Ryan
O'Connell	C.	Conrad
O'Neil	R.G.	Hoffer [C]
McGowan	L.G.	Mattison

Referee—John Schommer [Chicago]. Umpire—Frank Lane [Cincinnati].

REPORT BADGER ELEVEN AGAINST THISTLETHWAITE

Players Vote 2 to 1 for Coach's Dismissal.

Madison, Wis., Dec. 21.—[Special.]—When the University of Wisconsin athletic council meets here tomorrow to consider the status of Glenn Thistlethwaite, head football coach, it will have before it a two to one vote of 1931 letter men against his retention, it was said today.

The report of the balloting, held last Friday before the football men left town for the Christmas holidays, was confirmed today by Gregory Kabat, captain-elect of the 1932 eleven. Kabat said, however, that all votes were sealed and entrusted to Capt. Harold Smith of the 1931 squad. The latter has the ballots and will submit them to the council at tomorrow's meeting. He refused to comment on the result of the vote, but did not deny it was adverse to Thistlethwaite.

Adverse Vote Is Surprise.

Today's revelation came as a surprise to the vast majority of followers of the Badgers, as it had been understood that a majority of the players were in favor of Thistlethwaite.

George Little, director of athletics, who had been reported as opposed to Coach Thistlethwaite's remaining as coach, submitted his resignation to the council, effective at the end of the current school year, last week.

Little, Frank Are Quizzed.

At the request of members of the state assembly a committee was formed to investigate the athletic department's affairs and both Director Little and President Glenn Frank of the university have appeared before it. Little denied that there was lack of coöperation among coaches, and said he believed the caliber of football material enrolled at Wisconsin compared favorably with that of other Big Ten conference schools.

Little refused to discuss Coach Thistlethwaite's conduct of the team unless the latter could be present. The coach is expected to face the legislative committee tomorrow.

To offset the shrinkage in 1931 football receipts, which were relied on to cover deficits in other athletic activities, the council last week ordered a curtailment in all minor sports programs and a reduction in the coaching personnel.

BLACKHAWKS FACE MAROON SEXTET TONIGHT

MONTREAL, Canada, Dec. 21.—[Special.]—The Chicago Blackhawks hockey team arrived here today to battle the Maroons tomorrow night in the teams' first clash of the season on Montreal ice.

The Hawks are a bit cocky after their performance in Chicago last night, when they established two records. They are the first team in the National Hockey league to shut out the Maple Leafs to date and the first team to prevent Charlie Conacher from making a goal. Until last night the big right winger had hit the nets for a tally or more in every game played.

In the only Blackhawk-Maroon game played this season the Chicago team, playing at home, won, 4 to 2.

Football Claims 41st Victim of 1931 Season

New York, Dec. 21.—[Special.]—Football was charged with its forty-first death during the 1931 season today. Dr. William H. Brien, assistant medical examiner of Essex county, N. J., announced that George Cassa, 15 years old, who died last night, was killed by a ruptured spleen, received during a football game between two freshmen teams of the East Orange high school on Nov. 21.

Fight Decisions

At Toledo, O.—K. O. Christner, Akron, knocked out Steve Demeter, U. S. Navy [2].
At New York—Jack Rosenberg, New York, beat Larry Harkness, New York [10].
At New York—Freddy Miller, Cincinnati, beat Ray Myers, New York [8].

In the WAKE of the NEWS

FOOTBALL REFORMS.

AGITATION for football reforms, such as now current, are nothing new in the history of gridiron sport. In fact, several times in the past there has been more direct menace of its future. Present argument is confined largely to those institutions where perhaps there has been what is called overemphasis. Even the Carnegie foundation considers conditions more satisfactory than two years ago.

FIELDING YOST.

Back in the period following the season of 1905 a reform wave lasting several years swept over the country, including the Big Ten, and resulted in drastic legislation in the conference. Nationally, rules were changed in the hope of avoiding deaths and injuries.

In the conference itself there was mutual distrust and frequent recriminations between members and their alumni. This feature, perhaps, was more important than overemphasis, of which we heard little, at least by that name. But football, because of mutual suspicions, was not on the high plane of sportsmanship which should be the goal of intercollegiate competition.

The conference abolished the training table, confined eligibility to three years, limited its contests to five games per season, which prevailed during 1906 and 1907—and furthermore stipulated these five contests should not be against traditional rivals. There was some confusion as to just what constituted a traditional rival, but Michigan found its contests for 1906 with Wisconsin and Chicago canceled by those colleges in accordance with Big Ten dictum.

In a recent talk with Director Yost of Michigan he said this ruling and the retroactive feature of the clause against using freshmen caused Michigan's withdrawal of 1908, an absence which terminated after the season of 1917. Michigan's withdrawal always had been assigned to abolishing the training table. Yost's memory and knowledge, however, should be better than ours or that of outsiders.

It is noteworthy that after Michigan's withdrawal Minnesota continued to play the Wolverines, who had not been a regular fixture previously, in 1909 and 1910, until the conference passed a rule its members could not play teams from universities which had been members but were not then. The rule was aimed particularly at this game.

Gradually, limit of number of games played became more liberal, although much was left to the individual colleges. Northwestern, for instance, had no regular games in 1906-'07, played three games in 1908, and only five games in 1909-'10, resuming the full seven then permitted in 1911. From 1906 to 1911 Wisconsin played only five games each fall.

So football reform is nothing new. Housecleaning, at certain dusty places, may be salutary from time to time. The Wake, who always has enjoyed football, sees no reason for apprehension that football will not survive and hold its place as the greatest of college sports.

That Ought to Be Easy.

H. T. W.: In a small town not far from Dubuque an egg war is on. To stimulate trade, merchants are offering goods in exchange for eggs and the competition is keen. A sign on one merchant's window actually reads: "We want your eggs and we want them bad." Jazbo of Old Dubuque.

Wise Cracking.

A man in a swivel chair goes around a great deal without getting anywhere. F. P.

This Wake is conducted by Harvey T. Woodruff. Help! Help!

Old Time Major Leaguers.

WAKE: George R. Stone, who led the American league in batting in 1906, is assistant cashier in a bank at Coleridge, Neb. He has been secretary of the local Masonic lodge for many years. He is married and has a son attending the University of Nebraska. His modest, unassuming manner, characteristic of his palmy baseball days, still holds for him a host of friends. F. G. Dewey.

Do You Remember Way Back When: Men wore pulse heaters knit of variegated yarn?—Mrs. R. N. Wallace, West Lafayette, Ind.

Dye, Taylor of Shamrocks Fined for Hockey Fight

Manager Babe Dye of the Chicago Shamrocks of the American Hockey league and Ralph [Bouncer] Taylor, Shamrock defense man, yesterday were fined for their part in a free-for-all fight after their game with the Kansas City Play-Mors Saturday night. Dye was assessed $50 and Taylor $20.

TULEY PREPS, LED BY SWED, WHIP FENGER, 27 TO 10

Victory Is Second in Two Years.

Tuley heavyweights scored their second victory in two years and the first this season by defeating Fenger, 27 to 10, at Tuley gymnasium yesterday. Swed led the victors with five baskets. Tuley lights hung up their sixth consecutive triumph, 34 to 29. Heavyweight lineup:

TULEY (27).	B	F	P	FENGER (10).	B	F	P
Reed,f	2	0	0	Mackowsky,f	0	1	0
Ball,f	2	0	1	Verbeck,f	0	0	0
Schaeper,c	2	0	1	Dondreskur,c	1	0	0
Lyvik,g	3	1	0	Kasper,g	1	0	0
Tomkin,g	1	1	0	Boersma,g	1	0	0
Bruno,g	1	1	0				

McKINLEY, 19; SCHURZ, 11.

McKinley heavies, with Marks scoring nine points, defeated Schurz in a practice game at the former's gymnasium, 19 to 11. Da Larse led the McKinley lights to a 20 to 14 triumph over Schurz. Heavyweight lineup:

McKINLEY (19).	B	F	P	SCHURZ (11).	B	F	P
Comforto,f	0	2	1	Sedwitz,f	0	0	0
Marks,f	4	1	2	Prewitz,f	2	0	0
Butler,c	2	0	0	Wichezy,c	1	0	0
D.Alvertl,g	1	1	0	Seidlbank,g	1	1	0
Falso,g	1	0	2	Cheny,g	0	0	1
				Moten,g	1	0	1
				Boome,g	0	1	2

JOLIET, 19; GLENBARD, 17.

A basket by Furlong in the second overtime period enabled Joliet to defeat Glenbard, 19 to 17, at Glen Ellyn last night in a practice game. The Glenbard lights won from Joliet, 20 to 24, in a preliminary game. Heavyweight lineup:

JOLIET (19).	B	F	P	GLENBARD (17).	B	F	P
Furlong,f	5	0	3	Burdick,f	1	1	1
Jones,f	2	0	3	Townsend,f	0	1	0
Wardley,c	0	0	1	Johnson,c	2	3	0
Beltzner,g	2	0	0	Olson,g	1	0	0
Vuttle,g	0	1	1	O'Connor,g	0	1	1
				Bunkan,g	1	1	1

Harrison Prep Eleven Off to Miami Tonight

Harrison Tech's city championship football team, headed by Coaches Bob Dougherty and Andrew Carrigan, will depart for Miami, Fla., tonight, where it will meet Miami High school in an intersectional contest on Christmas day. Twenty players will make the trip.

The squad, unbeaten in eleven games, will leave on a special train from the Illinois Central station at 10:30 o'clock. A stop will be made in Jacksonville Thursday morning, where the team will be sent through the only workout during the long journey.

A short drill in the gymnasium yesterday marked the final practice. The squad has been practicing daily both on the high school field and indoors since its overwhelming victory over Mount Carmel, Catholic league champion, for the city title.

Pilney Will Be There.

All regular members of the squad, including Andy Pilney, fleet left half back, who was the star in bringing Harrison its first Chicago Public High School league championship, will make the trip. Nine reserves, all of whom participated in more than seven games, have been selected by Coach Dougherty.

The starting lineup at Miami, according to Coach Dougherty, will be Frank Leonetti, full back; Andy Pupils, right half back; Steve Remias, quarter back; Andy Pilney, left half back; Jim Horwath, left end; Rudy Wujcik, left tackle; Frank Kopczak, left guard; Henry Pojman, Center; Scotty McPherson, right guard; Abe Shper, left tackle, and Eddie Skarda, right end.

The substitutes selected by Coach Dougherty to make the trip are Rabets, Telma, Kanak, Wulf, Holanik, Medell, Bernandoni, Hodul, and Mosny. Rabets, a full back, was in the lineup when Harrison defeated Mooseheart, Ill., claimant of the mythical Illinois state championship in 1930.

Eight Play Last Prep Game.

Eight players of the regular Harrison squad will be playing their last prep game against Miami. They are: Pilney, Leonetti, Remias, Horvath, Shper, Skarda, Pojman and Kopczak, who is the best punter on the team.

The squad will leave Miami Saturday morning and will stop at St. Augustine, Fla. A bus will take the team on a tour of the city and then to Jacksonville, where it will entrain for Chicago.

LAST OF LIPTON'S AMERICA'S CUP RACERS IS SOLD

(Copyright: 1931: By the New York Times.)

LONDON, Dec. 21.—Shamrock V., Sir Thomas Lipton's last America's cup challenger, has been purchased by T. O. M. Sopwith, famous aircraft constructor, who is a member of the Royal Yacht squadron.

Sopwith is held to be one of the best amateur helmsmen in British waters and for a long time his cutter Mouette, which was recently sold to an American, headed the twelve meter class boats here.

Only one other Shamrock remains, the 23 meter cutter built in 1906, which is now laid up.

Minnesota, Pittsburgh Sign Basketball Contract

Minneapolis, Minn., Dec. 21.—(AP)—Universities of Minnesota and Pittsburgh will meet in basketball games during the next two seasons, it was announced today. Pittsburgh will play here during the 1932-'33 season with Minnesota traveling east in 1933-'34.

Athletic Director H. O. Crisler plans at least one intersectional game annually for Minnesota cagers. Nebraska will furnish competition here Dec. 29 and will be met at Lincoln next season.

Christner Knocks Out Demeter in 2d Round

Toledo, O., Dec. 21.—(AP)—K. O. Christner, Akron heavyweight, knocked out Steve Demeter, heavyweight champion of the United States navy, in the second round of their scheduled 10 round main event of the annual Christmas charity fund program here tonight.

COLLEGE SWIM SCORES.

Michigan, 44; New York U., 19.

SMITTY—THEY HAVE SHARED

Jack B. Beats Stimulator by Four Lengths

New Orleans, La., Dec. 21.—[Special.]—The silks of C. V. Whitney flashed to victory in the feature race at Jefferson park today as the speedy 2 year old colt, Jack B., scored by four lengths over Robert A. Fairbairn's Stimulator in the six furlong dash.

Jack B., a co-favorite with Stimulator in the betting, returned $6.40 in the mutuels. He was ridden by G. Elston and was timed in 1:19 4-5 over a heavy track.

Wise Seller Shows.

Elston sent Jack B. to the front as soon as possible after the start and held a safe lead throughout. Stimulator was unable to keep up with the pace, but held on gamely and was an easy second. B. S. Michell's wise seller nosed out Noah's Pride for third.

Robert McKeever's Stephanite, an outsider in the betting, just lasted to beat Typhoon, the favorite, in the Covington purse at a mile and a sixteenth. Sun Friar was third.

Stephanite paid $27.20 to win, $10 for place, and $5 for show. Typhoon returned $4 for place and $2.80 for show.

Petabit Pays Only $2.20.

A popular favorite scored easily in the opening event, a six furlong race for 3 year olds, when Petabit outdistanced her field to win by ten lengths from Lucky Pal. Lady Gibson finished third.

Petabit took the lead at the start and won in a gallop. She paid only $2.20 for a $2 ticket.

MICHIGAN TANK TEAM SWAMPS N.Y.U., 44 TO 19

New York, Dec. 21.—(AP)—Michigan's swimming team sank New York university today, 44 to 19. The invaders from the midwest took seven of the eight first places, including the relay, four seconds and two thirds.

Schmieler, who captured the 100 and 220 yard free style events, was the only double winner for Michigan, other first places going to Cristy, Miller, Drysdale and Degener.

Jack Klunk accounted for New York university's only first place in the 50 yard free style. Summaries:

50 YARD FREE STYLE—Won by Klunk, New York university; Smith, Michigan, second; Sanborn, Michigan, third. Time, 24 4-5 seconds.

220 YARD FREE STYLE—Won by Schmieler, Michigan; Kennedy, Michigan, second; Altschuler, N. Y. U., third. Time, 2:31 4-5.

440 YARD FREE STYLE—Won by Cristy, Michigan; Gitterman, N. Y. U., second; Tuckman, N. Y. U., third. Time, 5:22 4-5.

100 YARD FREE STYLE—Won by Schmieler, Michigan; Marcus, Michigan, second; Klunk, N. Y. U., third. Time, 55 2-5 seconds.

200 YARD BREAST STROKE—Won by Miller, Michigan; Goldman, N. Y. U., second; Hanson, N. Y. U., third. Time, 2:57.

150 YARD BACK STROKE—Won by Drysdale, Michigan; Lemak, Michigan, second; Nielsen, N. Y. U., third. Time, 1:44 2-5.

FANCY DIVING—Won by Degener, Michigan; Niren, N. Y. U., second; Fenske, Michigan, third.

200 YARD RELAY—Won by Michigan (Marcus, Sandborn, Kennedy, Smith). Time, 1:41.

TROJANS BACK AT PRACTICE FOR TULANE GAME

Los Angeles, Cal., Dec. 21.—[Special.]—Southern California football players today resumed training for their New Year's day game against Tulane without two of their regulars, Orville Mohler, alternate quarter back, and Half Back Tom Mallory. Both had bad colds. Mallory was declared threatened with a serious attack of influenza.

Gordon Clark, who had not played since the game with Washington, Dec. 5, in which he sustained a cracked knee cap, was in Mallory's position.

The workout was the first in a week. On Sunday the Trojan team will go to Pasadena, where the Jan. 1 game is to be played. Tulane will arrive here tomorrow morning.

Chicago Nationals to Meet Langner Quintet Tomorrow

The Igoe Chicago Nationals will meet the Cicero Langners at St. Agnes gymnasium, Thirty-ninth street and Archer avenue, tomorrow. The Langners are led by Jimmy Salvino, Knights of Columbus star. A preliminary game featuring the Fasan Florals will be played.

Mrs. Cullop's Alimony Motion Is Dismissed

Minneapolis, Minn., Dec. 21.—(AP)—A motion asking temporary alimony for Mrs. Nicholas M. Cullop, baseball player's wife, was dismissed here today. A district judge ordered the application stricken due to non-appearance of counsel for her or Cullop. She asked $60 weekly.

Londos Throws Steele; 15,000 Attend Match

New York, Dec. 21.—(AP)—Jim Londos, heavyweight wrestling title claimant, used a body slam to defeat Ray Steele of Glendale, Cal., in 55:21 in their match in Madison Square Garden tonight. A crowd of 15,000 saw the show. Londos weighed 201 pounds; Steele 215.

NEWS FROM THE RACE TRACKS

JEFFERSON PARK ODDS AND JOCKEYS

Weather cloudy; track heavy.

FIRST RACE—Purse $600, claiming, 2 year olds, 6 furlongs:

Horse.	Wt.	Jockey.	Odds.
Deserve	106	C. Landolt	30-1
Chatterrose	106	D. E. Froggate	30-1
Dolly's Baby	103	A. Dickey	4-1
Magus Mater	103	V. Rousseli	8-1
Nell Kuhlman	106	J. Neel	3-1
Deceptive	100	T. P. Martin	6-1
Elkhart	106	No boy	10-1
Piecemeal	103	No boy	15-1
Worm Glow	108	L. Hardy	15-1
Monk's Fox	103	G. Elston	3-1
Lady Oldham	101	No boy	30-1
Esplenade	106	No boy	20-1
Joemma	101	M. Craig	30-1
Wyandotte	101	No boy	30-1
Estabrook	106	M. Lewis	30-1
Tiedemann	111	R. Tilden	15-1
Corby	106	No boy	20-1
Motive	108	No boy	30-1
Stitch	111	No boy	30-1
Nola	100	W. Robinson	30-1

SECOND RACE—Purse $600, claiming, 4 year olds and up, 6 furlongs:

Knee Glader	107	A. Vuillemot	30-1
Tardy Miss	102	No boy	30-1
Miss Onine	113	No boy	6-1
Bellus	110	A. Pend'grass	10-1
Diodoro	114	H. Roble	8-1
Lord Valentine	110	J. Sylvester	12-1
King Halma	112	No boy	15-1
Step Gap	111	No boy	15-1
Dark Simon	108	J. Neel	15-1
Smeldering	105	T. P. Martin	20-1
Tip Hat	105	No boy	20-1
Calwick	112	G. Elston	8-5
My Hobby	114	J. Battista	20-1
Sunmeta	110	No boy	30-1
Overboard	114	G. Elston	4-1
Don T.	105	No boy	30-1
McTickle	109	H. Bauer	30-1
An Fair	114	A. Fermin	30-1
Alamae	111	A. Rogers	6-1

THIRD RACE—Purse $600, claiming, 3 year olds and up, 1 1-16 miles:

Super Toy	104	No boy	20-1
Chateon	112	J. Battista	4-1
Mutual Friend	115	E. Level	6-1
Rave	99	No boy	6-1
Sporting Blues	110	W. Gover	3-1
Aweal	112	C. Merger	7-1
Social Boy	112	L. Hardy	10-1
Dar-Fur	110	H. R. Riley	10-1
Rocky Way	105	J. Ellsworth	10-1
Nim the Nymph	109	No boy	15-1
Erin Go Bragh	107	A. Rogers	15-1
Robina Seth	107	No boy	20-1
Campus Capers	109	D. E. Froggate	30-1
Star Flyer	104	No boy	30-1
Ma Zdar	105	No boy	30-1
Sydka	98	No boy	15-1

FOURTH RACE—Purse $600, claiming, 2 and 3 year olds, 1 mile:

Matagzin	93	No boy	30-1
Gay Lassie	97	No boy	30-1
Intender	103	No boy	6-1
Southland Lad	95	W. James	8-5
Graphite	100	P. Remillard	10-1
Dereen Princess	97	No boy	15-1
Sonny Basil	108	M. Lewis	30-1
Bonnie L.	100	J. Neel	15-1
Peasant Maid	105	No boy	20-1
Glen Lad	108	T. May	30-1
Bay Bloom	97	G. Elston	8-5
Scandal Sheet	100	W. Carroll	5-2
Ann Loretto	88	No boy	30-1
Dr. J.G. O'Malley	100	A. Cohen	30-1
Radiant Rose	105	No boy	30-1
Oshkosh	98	No boy	30-1

FIFTH RACE—Purse $600, claiming, 4 year olds and up, 6 furlongs:

Arapanthus	105	V. Rousell	5-1
Bunthorne	110	E. James	30-1
Hippias	107	No boy	5-1
Panacia	102	No boy	30-1
Bobby Basil	105	No boy	30-1
Jean Desaible	110	L. Toamino	30-1
John Speed	110	F. Kiniry	8-1
Helin	114	W. Garner	5-2
Amer. Thunder	102	No boy	6-1
Old Bill	114	J. Neel	8-1
Pagan Laddie	110	P. Dyer	10-1
Drinkley	108	G. Elston	10-1
Lucky Drift	107	S. Marra	12-1
Thelma L.	111	A. Pend'grass	15-1
Irish	110	No boy	15-1
Aurica	111	No boy	20-1
Updike	110	J. McCoy	20-1
Florence Dolan	107	No boy	20-1
Top Cloud	110	T. May	20-1

SIXTH RACE—Purse $600, claiming, 2 year olds, 6 furlongs:

Miss N. Conlan	103	J. Hisel	20-1
Sun Boy	106	R. Tilden	8-1
Gay Prince	112	No boy	10-1
Golden Archer	109	R. Cooper	30-1
Verda	101	No boy	30-1
Belle Lou	111	F. Kiniry	30-1
Tail Wind	109	No boy	30-1
Escoba Land	108	G. Arnold	8-1
Marlene	108	M. Rose	3-1
Chutney	109	No boy	4-1
Regral Lady	101	J. Neel	8-1
Cotton Time	101	G. Elston	6-1
Sporting Maudie	100	A. Richard	15-1
Princess Crusader	108	E. James	12-1
Newburger	111	No boy	15-1
Glorious Swan	104	No boy	15-1
Vanity Case	103	V. Rousell	30-1
Patsy Gorin	106	No boy	30-1
Little Marcelle	108	W. Ellsworth	30-1
Trailing Vine	106	A Cohee	30-1

SEVENTH RACE—Purse $600, claiming, 3 year olds and up, 1 1-16 miles:

Tommy	105	No boy	8-1
Mosque	110	G. Williams	30-1
Vagabond	105	H. Tinker	15-1
Mai San	108	W. Ellsworth	15-1
Klingstone	112	E. Buck	6-1
Underdun	99	No boy	5-1
Curtsey	109	No boy	10-1
Water Fowl	110	No boy	8-1
Delmonico	112	No boy	8-1
Mary McGirk	107	No boy	15-1
Traumel	101	M. Lewis	15-1
Pessimistic	110	H. R. Riley	30-1
Rock Rayd	111	R. Watson	3-1
Nick Cullop	115	W. Rogowski	4-1
Dick Chevely	99	J. Neel	20-1
Southland Boy	105	No boy	30-1

HAVANA ENTRIES.

FIRST RACE—Purse $800, maidens, all ages, the leig of Pines, 5½ furlongs:

Swarm	113	Kathleen J.	100
Rita Lee	100	Westys Fox	103
Alice Del	100	Infinitive	103
Iggy H.	113	Pictovet	107
Flying Atom	103	Eight Hour	111
Sun Buyer	113	Miss Mary Lou	100
For Joy	105	Regnored	107
Royal Chamber	103	Rocky Point	113

SECOND RACE—Purse $800, claiming, fillies and mares, 3 year olds and up, 5½ furlongs:

Venesia	107	*Freshelen	110
Ranch Lass	115	Ella Bank	110
*Sweep Net	110	*Lana	110
Granite Dust	115	*My Last Honey	110
*Yumuri	110	Nellie Pebbles	115
Panacia	115	Ruth Marie	112
*Flying Plum	107	Fair Alma	110

THIRD RACE—Purse $800, claiming, fillies and mares, 3 year olds and up, 5½ furlongs:

Helen Ray	112	Princess Virginia	115
Overshady	112	Merva Rose	115
*Our Sis	110	*Jazz Mint	107
Ada Espinard	112	Lady Viola	115
Running Girl	112	*Cheer Mee	107
*Betty Ann	110	Queen Tewton	115
*My Beauty	110	Valley	115
Thunder Nymph	112		

FOURTH RACE—Purse $800, allowances, 2 year olds, 5½ furlongs:

Try Sense	110	Black Straw	112
Thistle Ace	110	General Court	110
Medicine Boy	110	Monks First	110

FIFTH RACE—Purse $800, claiming, fillies and mares, 3 year olds and up, mile and 50 yards:

*Dark Maid	103	*Thurwin	103
*Baciel	103	Dee	111
Achtel Lass	108	Eveline F.	113
One Alone	106	*Translucent	106
*Phi Delta	106	*Domina	108
*Fair Avis	101		

SIXTH RACE—Purse $800, claiming, 4 year olds and up, mile and 50 yards:

Belgium	110	*Broken Sound	105
*Calusantania	107	*Crash	105
*Ray Ruddy	105	Prince Bubo	110
Doc	110	*Clarifier	110
Moonphase	112	*Lancer	105
Iventaer	110	*Xylophone	105
*Yaul	103		

SEVENTH RACE—Purse $800, claiming, 4 year olds and up, mile and 50 yards:

Joe Adams	110	Disappointed	110
*Honest John	103	Herb Ashby	110
*Princess Henry	107	Johnny Campbell	110
Reproduce	110	*Al Ellswigwien	110
*West Point	105	*Fair Glow	105
Winnie Joe	107	*Oregon Citizen	105
Amsterdam	112		

JEFFERSON PARK RESULTS.

FIRST RACE—Purse $600, claiming, three year olds, 6 furlongs:

Petabit, 109 [W. Garner]	2.20	2.20	2.20
Lucky Pal, 103 [M. Lewis]		2.40	2.40
Lady Gibson, 112 [G.Wish]			2.80

Petabit outclassed her company and took the lead a few strides after the start. She held a wide lead under easy restraint and never was menaced. Lucky Pal kept well up, but was no match for the winner. Lady Gibson was outrun early. Dick Chevely had early speed but stopped. Others were outrun.

Time, 1:19. Dick Chevely, Lady Messenger, and Wood Cross ran.

SECOND RACE—Purse $600, claiming, three year olds, 6 furlongs.

R'fl'r Con, 105 [M.Lewis]	3.40	6.00	4.20
Zalla, 102 [J. Neel]		3.80	2.60
Loan, 110 [G. Elston]			2.60

Raffler Con responded to urging turning for home, and taking the lead, drew away to win easily. Zalla moved up fast to reach contending position in first three furlongs, and closed powerfully in the stretch. Loop, away slowly, closed a lot of ground and ran a good race. Tutnuf tired in the final furlong. Bob Weidel finished fast. Beige and Rock Reef showed a flash of early speed.

Time, 1:19 1-5. Rock Reef, Beige, Tutnuf, Mayo, Luis Tully's Folly, Entice, Bob Weidel, and Pattie Kate ran.

THIRD RACE—Purse $600, claiming, four year olds and up, 1⅛ miles:

Princess Dare, 102 [J. Neel]	8.40	4.40	2.80
Rocky Way, 101 [J. Ellsw'th]		6.40	3.00
Pick Porter, 101 [H.Roble]			4.00

Princess Dare, outrun early, moved into a contending position entering the stretch, and got up in closing strides. Rocky Way showed fine speed, but faltered in the final furlong. Dick Porter rushed up fast around the bend, but was lacking in the stretch drive. Gold Handle, away slowly, made up some ground. Junior C. stopped after chasing Rocky Way up to the stretch. Jeff O'Neil was outrun.

Time, 2:05 4-5. Jeff O'Neil, Big Sandy, Gold Handle, Peter Peter, and Junior C. ran.

FOURTH RACE—Purse $700, claiming, two year olds, 6 furlongs:

Jack B., 104 [G. Elston]	6.40	3.00	2.40
Stimulator, 108 [W.G'ner]		2.60	2.20
Wise Seller, 104 [M.Lewis]			2.80

Jack B. rushed to the front, and saving ground, drew away steadily through the last furlong. Stimulator was unable to keep step with Jack B., but held on gamely. Wise Seller showed good effort, but just lasted for the show. Noah's Pride could not keep up with the leaders, but closed powerfully. Bright Knot and Dancing Boy were outclassed.

Time, 1:19 4-5. Noah's Pride, Bright Knot, and Dancing Boy ran.

FIFTH RACE—Purse $600, claiming, Covington purse, three year olds and up, mile and one-sixteenth:

Steph'te, 118 [H.Thomas]	27.20	10.00	5.00
Typhoon, 111 [M. Lewis]		4.00	2.80
Sun Friar, 115 [W.Garner]			3.20

Stephanite had the speed of the field and held Typhoon safe. Typhoon chased the leaders for the entire trip but was unable to threaten. Sun Friar closed some ground but failed to respond to hard urging through the stretch. Bud Charlton ran an even race. Others were never prominent.

Time, 1:50 2-5. Find Out Soon, Blue Law, Brown Admiral, and Essare ran.

SIXTH RACE—Purse $600, claiming, three year olds, 6 furlongs:

Brimsey, 105 [Roussell]	9.80	4.40	2.80
Fly'g Winds, 107 [R.G.G'f]		16.00	4.60
Dry Dock, 105 [J. Neel]			2.80

Brimsey, on the outside, broke slowly but took the lead and had to give all he had to stave off Flying Winds. The latter was roughed up after the start, but closed with a rush in the last furlong. Dry Dock forced the pace, but tired late in the stretch. Nervator ran a good race from a poor beginning. Robot took the lead but stopped quickly.

Time, 1:20 2-5. Irritation, Nervator, Madame Florence, Robot, Tat, and Monde ran.

SEVENTH RACE—Purse $600, claiming, four year olds and up, 1⅛ miles:

Sistony, 109 [W.G'ner]	10.60	4.60	3.40
Hal Riley, 108 [M. Lewis]		3.00	2.80
Troll, 109 [W. Day]			5.20

Sistony moved up and, collaring Hal Riley, opened up a safe lead and won easily. Hal Riley stole a long lead, but could not withstand the winner's challenge, and was next best. Troll dropped back. Harasa had early speed but weakened after six furlongs. Clownish closed ground from a slow beginning.

Time, 2:04 2-5. Clownish, Harass, Bashful Dean, Sallys Hour, James M., and Miss Marzland ran.

AGUA CALIENTE ENTRIES

FIRST RACE—Purse $500, all ages, claiming, 5½ furlongs:

Gee Whiz	112	Engineer Dey	112
*Trinket	107	*Big Bill Thomp'n	107
*Bill Henry	107	Son	107
*Silver State	107	*Time Shot	107
*Lord Douglas	107	Cerasus Lady	107
Cordon Bleu	112	That's It	112
*Unkno'n Woman	102	*Meadow King	90
*Golden Oriole	107	*Jenkins Rochester	107
*Miss Busan	107	Rastime	112
Gareth	112		

SECOND RACE—Purse $500, claiming, all ages, 5½ furlongs:

*Sun Thrills	107	Downcast	112
*Pegsy Barbara	107	*Bafflorette	107
Leader	107	*Miss Fountain	107
*Sunshot	90	*Star Boots	107
*Charger	107	*Amour	107
*Sedge	107	Cecelia	112
*Mary o' Scott'd	107	Master Toney	115
*Proctor Hug	110	*Romp	107
Selma Barce	112	For Me	112

THIRD RACE—Purse $500, maidens, 2 year olds, claiming, 6 furlongs:

*Parawick	105	*Blue Horizon	105
*Green Beans	103	*Beset	103
Rain God	107	*Geebee	103
*Fred Baker	103	Satin Princess	103
Black Linda	108	*Book Ends	103
*Caliente Girl	103	*Devolta	106
Billy G.	108	*Master Plumber	109
Mickey Lass	108	*Happy Fellow	107

FOURTH RACE—Purse $500, claiming, 3 year olds and up, 1⅛ miles:

*Adorable Cargo	104	*Weave Broom	105
Anchor Light	108	*Speedy Al	106
Klair	114	*Sedzie	104

FIFTH RACE—Purse $500, claiming, 3 year olds and up, 7 furlongs:

*Wool Boy	102	*Claude C.	105
*Russet	102	*Alma Boriand	105
Raucona	107	Bad Boy	102
*Cuevas	105	*Salz	100
Altavar	113	Burkdale	107
*Bonnie Betty	107	*Mr Shot	90
*North Ypres	102	*Lenny	105
Tecolote	107	Marura	105
*Red Nan	102	Joanne E.	103

Irwin and Sawyer entry.

SIXTH RACE—Purse $500, claiming, 3 year olds and up, 1⅛ miles:

*Monegr Worth	102	*Tommie M'Comb	108
*Speedwell	102	*Donna Ulrica	99
*Shasta Rock	102	*Mary Ream	103
*Anaconda	102	Dr. Fred	107
Our Jean	111	*Nellie Basil	102
*Athena	106	*Brown Mary	99
*Ypres	99	Brown Master	107

SEVENTH RACE—Purse $500, claiming, 3 year olds and up, 1⅛ miles:

Trumpet Rock	111	Joe John	108
*Billy Krippen	102	*Single Step	102
Kansas Hope	107	C. R. Radley	107
*Twenty-two	102	*Gen. Jackson	102
Sixty	102	*Elmonte	106
*Chuno	99	Iowa Boy	102
*Congo II	102	*Tahoka	107
Ping Coates	107	*Raymond Dale	102

*Apprentice allowances claimed. Weather clear; track fast.

CONSENSUS
Daily Racing Form Selections

JEFFERSON PARK.

1—Nell Kuhlman, Monk's Fox, Piecemeal.
2—My Hobby, Overboard, Alamae.
3—Sporting Blues, Social Boy, Mutual Friend.
4—Bay Bloom, Scandal Sheet, Intruder.
5—ESTIN, American Thunder, Old Bill.
6—Marlene, Escoba Land, Glorious Swan.
7—Nick Cullop, Hold Hard, Underdun.

HAVANA.

1—WESTY'S FOX, Kathleen J., Pictovet.
2—Nettie Pebbles, Ranch Lass, Ella Bank.
3—Queen Towton, Our Sis, Ada Espinard.
4—Medicines, Try Some, Blackstrap.
5—Des, Transluscent, Baciel.
6—Insstasy, Doc, Crash.
7—Honest John, Amsterdam, Winnie Jo.

AGUA CALIENTE.

1—Golden Oriole, Gareth, That's It.
2—AMOUR, Sun Thrills, Miss Fountain.
3—Master Plumber, Green Beans, Parawick.
4—Speedy Al, Sedzie, Westy's Broom.
5—Lenny, Altavar, Claude C.
6—Athena, Shasta Rock, Nellie Basil.
7—Single Step, Chuno, General Jackson.

Cuba's Gift to Him

Puzzled what to give him? Then capture a man's fancy and warm affection with the attractive holiday box of twenty-five Robt. Burns cigars . . . twenty-five delicious smokes of the world-famous clear Havana filler.

A woman's present to a man ever in good taste. . . . A man's gift to a man that spells good fellowship. . . . A present of modest price that rates high. . . . Any time, any where you can get this Robt. Burns gift box a few steps from where you are.

Robt. Burns Cigars

© 1931 General Cigar Co.

SPECIAL FLOOR TO BE LAID FOR CHARITY TENNIS

Speed Assured for Play at Stadium.

A special floor that will permit fast play will be laid in the Chicago Stadium for the all star amateur tennis matches next Tuesday night for the benefit of the Joint Emergency Relief fund.

The floor will weigh about two and one-half tons and will be made of a special composition roofing material. The seams will be cemented with hot asphalt, and the result, it is expected, will be a playing surface easy on the players and that will give even faster action to the ball than regular outdoor courts.

Ellsworth Vines Jr., 1931 amateur champion of the United States, is coming from his home at Pasadena, Cal., to play in the matches. George Lott of Chicago, 1931 runner-up; John Van Ryn of Philadelphia, doubles champion of the United States, Great Britain, and France, and Frank Shields of New York, Wimbledon runner-up and Davis cup star, are the other three players.

Turfman Leaves Personal Property of $3,336,507

Lexington, Ky., Dec. 21.—(AP)—Sam Monroe Wright, late owner of Calumet farm and former president of the Kentucky Trotting Horse Breeders association, who died at his country estate in Fayette county last August, left personal property valued at $3,336,507.18, according to an inventory and appraisement in the county clerk's office here.

GREENLEAF B... 4TH TITLE ... MEET UNBE...

Whips Erwin R... 125 to 14...

Philadelphia, Pa., Dec. ... Ralph Greenleaf of New ... pleted ... under ... world's ... Hard ... ship ... of his ... night ... feated ... dolph ... land ... thron... pion. ... 14 inni... leaf ... champ... the el... Saturd...

RALPH GREENLEAF

He m... the be... the to... star... lished ... in his ...

Apparently kept safe near ... bounced the cue ball off a s... between two balls and d... 15 into the side.

The match was marked ... 23 points for both Rudolph ... leaf through scratches. ... three consecutive scratches ... them 18 points. Greenleaf ... his second break shot of ... ment in the third inning.

Wins Diamond Me...

After the match C. A. ... dent of the National Billia... tion of America, presented ... with the diamond stud... emblematic of the cha... Rudolph also made a sho... which he expressed sati... surrendering his title to ... Yorker. Last year Rudolp... Greenleaf in the final ga... unfinished run of 23. Tom... ended with Greenleaf's un...

Rudolph's loss threw ... tie for second place w... Kelly of Philadelphia. The... tomorrow night to decide th... During the regular tourn... dolph defeated Kelly, 125 ... 15 innings.

The round robin to de... place also will continue tom... Andrew Ponzi of Philadelp... Allen of Kansas City, On... of Brooklyn, and Frank ... Schenectady, N. Y., compe...

Lauri Beats Taber...

Today Lauri defeated Ta... Ponzi set down Allen. ... Ponzi meets Taberski ... meets Allen. Wednesday ... Ponzi plays Lauri and ... counters Taberski. In even... remains, final games will ... Wednesday night.

Point score:

RUDOLPH — 0 14 0 4 0 ... 0 * 18—96. Scratches, 22.
GREENLEAF — 0 29 27 0 ... 0 0 0 53 0 0 23

GREENLEAF ENDS 4TH TITLE CUE MEET UNBEATEN

Whips Erwin Rudolph, 125 to 14.

Philadelphia, Pa., Dec. 21.—(AP)—Ralph Greenleaf of New York completed the fourth undefeated world's pocket billiard championship tournament of his career tonight when he defeated Erwin Rudolph of Cleveland, the dethroned champion, 125 to 14, in 16 innings. Greenleaf won the championship for the eleventh time Saturday.

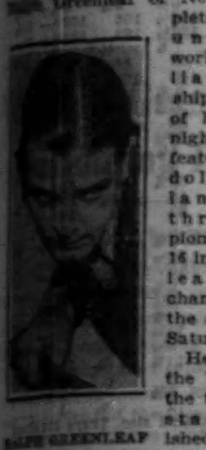
RALPH GREENLEAF

He made one of the best shots of the tourney to start an unfinished run of 23 in his last inning. Apparently kept safe near the rail, he [illegible] the cue ball off a side cushion between two balls and dropped the [illegible] the side.

The match was marked by loss of [illegible] points for both Rudolph and Greenleaf through scratches. Each had [illegible] consecutive scratches which lost them 15 points. Greenleaf also missed his second break shot of the tournament in the third inning.

Wins Diamond Medal.

After the match C. A. Storer, president of the National Billiard Association of America, presented Greenleaf with the diamond studded medal emblematic of the championship. Rudolph also made a short talk in which he expressed satisfaction in surrendering his title to the New Yorker. Last year Rudolph defeated Greenleaf in the final game with an unfinished run of 23. Tonight's game ended with Greenleaf's unfinished 23.

Rudolph's loss threw him into a tie for second place with George Kelly of Philadelphia. They will meet tomorrow night to decide the position. During the regular tournament Rudolph defeated Kelly, 125 to 38, in [illegible] innings.

The round robin to decide fourth place also will continue tomorrow with Andrew Ponzi of Philadelphia, Bennie Allen of Kansas City, Onofrio Lauri of Brooklyn, and Frank Taberski of Schenectady, N. Y., competing.

Lauri Beats Taberski.

Today Lauri defeated Taberski and Ponzi set down Allen. Tomorrow Ponzi meets Taberski and Lauri meets Allen. Wednesday afternoon Ponzi plays Lauri and Allen encounters Taberski. In event a tie still remains final games will be played Wednesday night.

Point score:

RUDOLPH—0 14 0 4 0 0 0 0 0 0 0 [illegible]. Scratches, 22. Total, 14.

GREENLEAF—0 20 27 0 0 * 0 8 *2 [illegible] 0 0 23—147. Scratches 22. Total 125.

[illegible] on scratches.

COCHRAN BEATS HOPPE.

New York, Dec. 21.—(AP)—Welker Cochran of Hollywood won the first block of his exhibition 18.2 balkline billiard match from Willie Hoppe at [illegible] tonight, 250 to 143, in 12 innings. Cochran's high run was 90; Hoppe's, 67.

Two more blocks of 250 points each will be played.

In a special three cushion match played in conjunction with the balkline test, Cochran beat Hoppe, 20 to [illegible] in 29 innings, each having a high run of two. This match also is a [illegible] affair, 20 points to the block.

[illegible] Saltis Stops Moran in Fifth at Cicero

[illegible] Saltis scored a technical knockout over Jack Moran in the fifth round of the scheduled six round windup of [illegible] boxing show at Cicero stadium last night. They are middleweights.

Victory in Roper Bout Would Boom Marriner Stock

[illegible] Marriner, former University of [illegible] football player and now a lieutenant in the Army Air corps, is a [illegible] contender for the heavyweight boxing championship. That's the opinion of Mique Malloy, who will present the former Illini in the 10 round windup of next Monday's show at White City.

Marriner only needs to get past [illegible] Roper, his Monday opponent, to climb many rungs in the heavyweight ladder, Malloy believes. Marriner is training at Howard's gymnasium under the supervision of his father, Scott Marriner, and Whitey Eckert.

Roper is a rugged battler and has faced many outstanding heavies, including George Godfrey, Angus Snyder, Charley Belanger, Jack Gross, Jimmy Braddock, Ernie Owens, Harold Mays and Larry Johnson.

[illegible] Fields, former welterweight champion, will leave Los Angeles, Cal., Dec. 27 for Chicago to start training for his contemplated title bout against the present champion. Lou Brouillard, here in February or March. Fields' manager, Jack Kearns, who also directs Mickey Walker, made the announcement yesterday from his Chicago headquarters.

[illegible] John V. Clinnin, George Getz, and Fred Gardner, members of the Illinois athletic commission, yesterday discussed the probability of the passage of the 15 round law when the Illinois legislature meets again Jan. [illegible] Richard Barr, chairman of the house of representatives, is said to be in favor of the bill and so are other representatives. A feature of the new bill is that if it doesn't live up to specifications it can be repealed.

It was reported last night that [illegible] Johnson, south side boxer, and [illegible] Jones of Philadelphia, Pa., will [illegible] in one of the series of light heavyweight championship tournament contests at the Chicago Stadium [illegible] 30. They are favorites to [illegible] the championship. Johnson will start training at the Arcade gymnasium this afternoon.

MOON MULLINS—OUT OF THE FRYING PAN

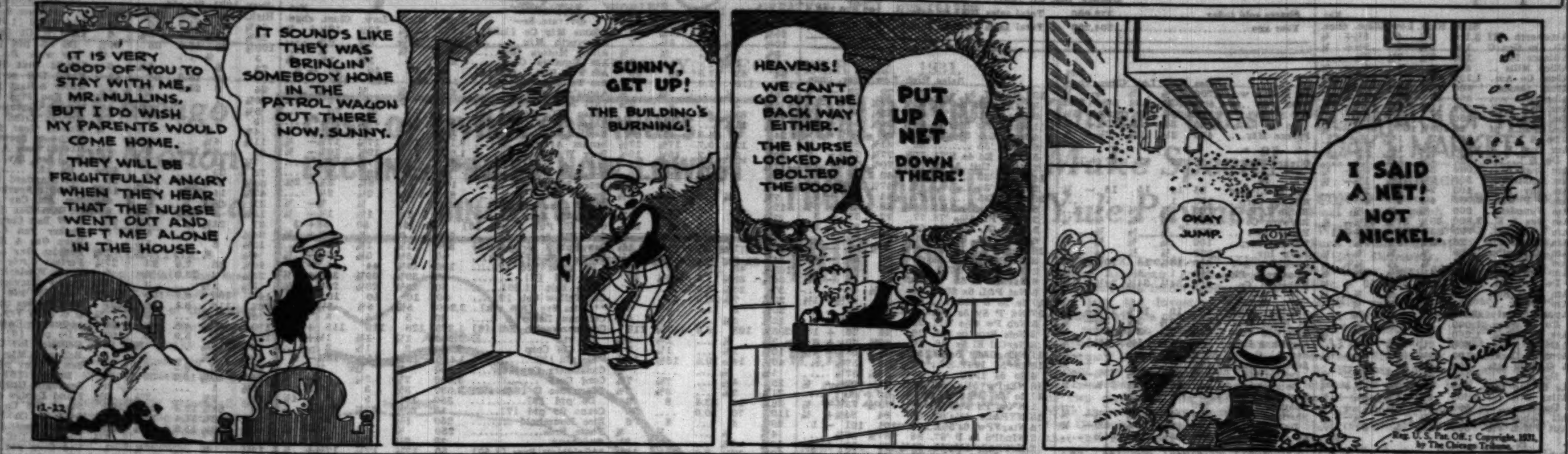

Caution Boys Not to Delay Ski Entries

SECOND ANNUAL TRIBUNE SKI MEET
Riis Park, Jan. 3

NAME ....

ADDRESS ....

CLUB ....

AGE ....

There will be four divisions: 12 years of age and under; 13 and 14; 15 and 16, and boys 17 and over. Mail entry to Ski Editor, Sports Department, Chicago Tribune. Entries close at midnight, Dec. 30. Neither THE TRIBUNE nor the Northwest Park district is responsible in case of injury to contestants.

Although nine days remain in which boys may enter the second annual ski tournament sponsored by THE TRIBUNE, it is advisable to fill out the blank which is printed daily without delay. More than a score of boys already have entered, and this is the more remarkable since there has been little, if any, opportunity to practice for the meet.

The officials of the Northwest Park district, who are coöperating with THE TRIBUNE in conducting the meet, are prepared to conserve the first snowfall so that the tournament can be held Jan. 3 regardless of weather conditions.

Saved Snow Last Year.

Last year huge piles of snow, covered with straw, were kept as reserve and used to cover the steel slide at Riis park.

With four age divisions, the meet this year is open to all boys. Experience is unnecessary, for the slide, while more than 60 feet high, is not dangerous. Any novice can attempt the slide, but, of course, he must keep his feet to have his jumps counted in competition.

The four age divisions are: Boys 12 years of age and under; boys 13 and 14 years of age; boys 15 and 16 years of age; boys 17 years of age and over.

Three Prizes in Each Division.

Three prizes will be awarded in each age division. In addition a gold medal will be given to the boy who makes the longest jump regardless of form. The team or club which scores the most points in all classes will be awarded a trophy.

The time for reporting to the clerks Jan. 3 for numbers will be announced later. The time for the first jumps also will be set several days before the tournament.

VETERANS TO SEE CATHOLIC YOUTH BOXERS TONIGHT

Winners in the Catholic Youth organization's amateur boxing tournament will stage a boxing show for disabled war veterans at the Hines Memorial hospital tonight at 8 o'clock.

Four bouts have been arranged for the evening's card by the fighters who will defend their titles at an inter-city meet in Los Angeles Jan. 5.

Stephan Sakal, heavyweight, meets John Persche, 175 pound winner; Max Marek, 160 pounds, faces Scotty Sylvano, 147 pounds; Eugene Higgins, 135 pounds, will fight Anthony Marcy, 126 pounds, and George Haberski, 118 pounds, will meet Oscar Ohanian, 112 pounds. All bouts will be three rounds.

The Catholic team is scheduled to leave Chicago Dec. 27 for the Pacific coast.

Asheville Club Sold to Louisville of A. A.

Asheville, N. C., Dec. 21.—(AP)—Officials of the Asheville club of the Piedmont Baseball league announced here today that the club had been sold to the Louisville club of the American association. The amount involved was not disclosed. The Colonels will use the Asheville club as a farm.

AMERICAN LEAGUE
HOCKEY
SHAMROCKS
TONIGHT 8:30 P.M.
VS
ST. LOUIS
FLIERS
Prices: Box seats, $2.50; Promenade, $1.50; Mezzanine, $1.50 and $1.00.
6,700 Good Seats at 50c
ON SALE — Stadium, Stadium Loop Office, Spalding's.
CHICAGO STADIUM
1800 W. MADISON ST.

Tahiti's Place for Bonefish of Record Size

BY BOB BECKER.

There may be an exodus Tahitiward this winter when salt water anglers learn the news about the bonefish that Zane Grey brought back with him from the south seas. This great game fish, considered one of the fastest things that swims and probably the hardest fish to catch, annually has lured a few rod and reel enthusiasts to southern waters. At Long Key there has developed a bonefish cult which devotes most of its time to bonefishing with the hope of breaking records.

For years Zane Grey held the record at 10 pounds 2 ounces. Now, in his latest book on fishing, "Tales of Tahitian Waters," Grey tells about finding the common bonefish, the one which frequents Florida waters, weighing around 40 pounds, while another species which he feels sure is unclassified attains a weight of 60 pounds. In other words, Tahiti grows 'em from about four to six times as heavy as Florida.

The last time we visited with Romer and Zane Grey we spent many of our minutes discussing the bonefish game. Romer was even more enthusiastic about the qualities of this fish than Zane, if such a thing were possible. One can imagine their excitement when they found a lake on Moorea, in the South seas, fed by the ocean, where the gleaming, fast bonefish were growing up to a weight of 40 pounds.

Grey, in discussing this fish and those in Florida, says in his book:

"For years I held the record, 10 pounds 2 ounces, which at last was beaten by that wonderful, good, and lovable fisherman, Gus Meissalbach, lately gone on to a better and happier fishing ground. His fish weighed 10 pounds 7 ounces, and the record was then beaten by some one at Bimini, with a weight of 13 pounds 4 ounces. This fish is a record, but I have never heard that it was qualified by any club rules.

"These are the three largest taken in recent years—not so recent, either—and it will interest my readers and probably paralyze the dyed in the wool bone fisherman to learn that bonefish here (in the South seas) run to 40 pounds, and the other species, that of the forked tail, go as high as 60 pounds."

HOUSE OF DAVID TO PLAY TAYLOR TRUNKS FRIDAY

The bewhiskered lads from the House of David will meet the Taylor Trunk girls and the Chicago Bruins will take on the Fort Wayne Hoosiers at Rainbo Fronton Friday night.

Among the House of David stars will be old Doc Talley. No one knows just how old Doc is, but he is one of the most elusive performers of the visiting team.

Court Hears of Battles in McGraw & Co.

[Continued from first sports page.]

McGraw in 1924 in a public restaurant in which Mr. Stoneham told McGraw that if he, McGraw, didn't accomplish the reinstatement of Jimmy O'Connell, an expensive ballplayer tossed out of baseball by Judge Landis, he, Stoneham, would run Mr. McGraw out of baseball, himself.

And, Mr. Stoneham was further alleged to have remarked to Mr. McGraw, "you are not going to slug me like you did in Havana, either."

The mystery of the $81,500 which was paid to a politician as a sort of super-license fee for the Firpo-Dempsey fight at the polo grounds, was not dispelled by the testimony, but Mr. Stoneham did say that McQuade, on account of his political connections, had felt confident of getting the money back but had failed. Mr. Stoneham then made some telephone calls, the money was returned and the Jurist McQuade, demanded ten per cent of what Mr. Stoneham described as the eight-one-five-oh, threatening to knock his, Mr. Stoneham's block off and also punch his nose, if he didn't get this. Eventually, Mr. Stoneham decided to pay him in the interests of corporate harmony.

Those Irksome Passes.

It was a pleasant gossipy hearing, a further allegation being that McQuade, to build up a political following, let in his acquaintances free to the ball games, standing at the pass gate and waving them through in such numbers that the other clubs of the league were moved to object.

The talebearing will finish tomorrow.

There is a tendency among the prominent sportsmen of New York to deplore all this whistle blowing between three of the finest, sweetest, most big hearted and altogether lovable characters in the City of New York. They are all high strung as all thoroughbreds are and if they did sometimes conduct their business sessions with chairlegs, ale crocks, ketchup bottles and knuckles it was only because they were excitable and anyone who understands them would not take such incidents amiss.

The unfortunate part of it all is that comparatively few of the people who will be reading the testimony in the newspapers enjoy intimate acquaintance with the boys and consequently will be likely to derive a false and utterly unfair impression of three of the finest, sweetest, most tender heatred, generous, take-the-night-shirt-off-their-back-and-give-it-to-a-pal sportsman that ever lived.

[Copyright: 1931: By The Chicago Tribune.]

OREGON EYES ST. MARY'S.

Corvallis, Ore., Dec. 21.—[Special.]—Negotiations are under way for a football game between St. Mary's of California and Oregon State college to be played in Portland some time next December. It will be the first meeting of these two schools on the gridiron.

Estelle Calls It Quits with Jack; Accepts Divorce

Los Angeles, Cal., Dec. 21.—(AP)—The end of the long marital fight between Estelle Taylor, motion picture and vaudeville actress, and William Harrison (Jack) Dempsey, former champion heavyweight boxer, was reached today. Her attorneys filed for dismissal of her divorce suit.

By this action Miss Taylor agrees to accept a divorce decree awarded to Dempsey in Reno, Nev., some time ago. Decision to drop the Superior court suit here was reached after a financial agreement had been approved by Miss Taylor and Dempsey.

Under this agreement she is to receive about $40,000 for attorney's fees, to pay off a mortgage on her home, to pay a balance due on an automobile, and to clear up household debts.

Dempsey sued for divorce in Reno last September. The next day Miss Taylor brought suit here, planning at first to attack the validity of any Reno proceedings.

In the complaint dismissed here Miss Taylor charged cruelty, saying Dempsey neglected her. He alleged in Reno that she would not make a home and preferred her career.

McMillen to Face Mondt on Coliseum Mat

Jim McMillen, former University of Illinois football player, who made good as a professional wrestler, has been added to the heavyweight card at the Coliseum Dec. 30.

McMillen will meet Joe [Toots] Mondt of Colorado in a supporting match to the Jim Londos-Rudy Dusek windup bout. The semi-windup features Ray Steele and George Zaharias.

McMillen has made a belated start in the winter campaign, because he was laid up for several months with a broken collar bone. He won his first finish match since recovering from his injury when he pinned Frank Bronowicz last week.

Four Ohio State Boxing Board Members Resign

Columbus, O., Dec. 21.—[Special.]—Four of the eight members of the Columbus boxing commission resigned today, according to Mayor James J. Thomas. They were: L. H. Lightcap, the president; E. P. Kelley, A. W. Raymond, and William V. Eisle. No reason was given for the action.

Fight Cards

TONIGHT.
MIDWAY ARENA.
[6115 Cottage Grove-av.]

Eddie Chinski vs. Joe Serletic.
Mike Kuzman vs. John Wolth.
Freddie Dolph vs. Joe Montello.
Steve Dusek vs. Francis Skidmore.
Jimmy Christy vs. Ed Rooney.
Steve Chastain vs. Nate Hassen.
Two other bouts.

PLAY FOUR GAMES TOMORROW IN WINDY CITY LOOP

Four games again will be played tomorrow night in the Windy City Basketball league at the 132d Regiment armory, Madison and Rockwell streets, involving eight of the city's leading independent teams. Coach Sam Lifschultz and his Crane squad will be guests tomorrow night when the following schedule is played:

Romano Triangles vs. All Chicagos.
Drivers B. B. R. vs. Englewood Reds.
Hannin Did-Its vs. Eller Big Five.
Roszczinialski Big Five vs. Pandora 779.

The team standing follows:

	W.	L.	Pct.		W.	L.	Pct.
Romanos	1	0	1.000	R'nsialski	0	1	.000
Lindstr'ms	1	0	1.000	Drivers	0	1	.000
All Chgo.	1	0	1.000	Englew'd	0	1	.000
Pandoras	1	0	1.000	Eller Five	0	0	.000
Hannins	0	1	.000				

SHAMROCKS TO MEET ST. LOUIS FLIERS TONIGHT

Seek Clear Title to Lead in Stadium Game.

Recovery of the undisputed American league lead will be the incentive driving the Shamrocks against the St. Louis Fliers tonight at the Chicago stadium.

Nick Carroll, last year's manager of the champion Tulsa Oilers, has undertaken to turn the Fliers into a winning club worthy of the new St. Louis arena, one of the country's finest rinks. He has four defense men and three fast lines to set against the Shamrocks.

To back up his ambition for the St. Louis club Manager Carroll made the purchase of Burr Williams, leading defense man and highest salaried player in the American league last year. Playing with Tulsa last year, Williams headed the league defense men in scoring with 16 goals and 16 assists for 32 points.

Fliers' Record Good.

Although the Fliers have not played at home because the rink is unfinished, they held the Kansas City Pla-Mors to a 1-1 double overtime tie and then went to an overtime in a second game and emerged with a 2-1 victory. They won 3-0 over the Hornets at Duluth, and tied the Tulsa Oilers.

On defense for the Fliers tonight will be Williams, Dutch Singer, former Pacific Coast league star, Andy Mulligan, who will be remembered for his rushes in behalf of the Shamrocks last year, and Walt Creasy, new to professional hockey last year.

Carroll's kid line, Bobby Kirk, center, Red Jackson, left wing, and Bill Kendall, right wing, will probably be used to start against the Shamrock veteran trio of Clayton, Burns and Brydson.

Shrimp McPherson, tricky center, Billy Hill and Chubby Scott, wings, form the second line. The experienced Larry Goyer, leading scorer in the American league for two seasons prior to last, works in combination with two youthful wings, Pat Pattenden and Jack St. John, in the third line.

Johnson at Defense.

As the result of Ralph Taylor's infected hand, Ade Johnson will be used at defense with Art Smith for the Shamrocks. Johnson and Clayton have been competing for the job of center.

Wish him a Merry Christmas WITH A BOX OF John Ruskin CIGARS

Buy JOHN RUSKIN cigars because they are the greatest value for your money. Your Dad and boy-friend will appreciate a box of JOHN RUSKIN cigars for Christmas. Don't disappoint them! JOHN RUSKINS are extremely **Mild** and **Fragrant** and the Havana Tobacco used is the choicest grown.

They are machine made and Cleartex wrapped to keep them sanitary and fresh.

NOW 5c

I. Lewis Cigar Mfg. Co. Makers, Newark, N. J.

NATHAN FOX CO., INC. Distributors CHICAGO

John Ruskin
AMERICA'S GREATEST VALUE—VERY MILD

"I didn't get the job"

HE'D counted on landing the job—but he missed out. Again he'll have to "stall" the landlord, the grocer and all the rest. One thing stood between him and a weekly pay check. His wife is somewhat reluctant to tell him. He doesn't realize that a fresh, close shave is important in getting and holding a job.

• • •

Far too many men *shave*, without being *clean* shaven. The blade you choose and the way you use it makes the difference. Of course you can't shave your way to independence, but a fresh, immaculate appearance will help. On the other hand, the slightest growth of stubble is a handicap.

Today Gillette offers a blade that makes close and frequent shaving easy and comfortable. It never roughens or irritates tender skin—shears away stubborn beard quickly and smoothly. Try this Gillette on our guarantee. You risk nothing. Buy a package and use two blades. If every shave isn't clean and pleasant—return the package to your dealer and he'll refund the entire purchase price.

Gillette
RAZORS —Gillette— BLADES

SANTA PLANS A CALL ON THESE BONDHOLDERS

Committee Mails Checks for Part Interest.

BY AL CHASE.

Here are some bondholders that are going to be visited by Santa Claus.

STACY C. MOSSER.

John C. Meiners, vice president of A. C. Allyn & Co., stated yesterday in a letter sent to the holders of certificates of deposit for Chicago Evening Post Building corporation first mortgage leasehold 6 per cent sinking fund gold bonds, that the protective committee is now distributing checks to the bondholders at the rate of $10 for each $1,000 bond. This is to apply on the July 1, 1931, interest coupon.

"It seemed particularly appropriate to send them at this season as they will probably prove to be a rather welcome Christmas present," said Mr. Meiners.

"For the nine months ended Nov. 30, 1931, net earnings of the building corporation, before depreciation, applicable to bond interest were reported to have been $30,826," the letter reads. "These earnings do not fairly represent the current income basis, as they include rentals received for a portion of the period from the space previously occupied by the Chicago Evening Post company.

Original Issue $1,800,000.

"Under present conditions the earnings of the building are, however, sufficient to meet all direct operating expenses, ground rent and reservation for current taxes, and to leave a small excess toward the bond interest requirements."

The original issue was for $1,800,000, dated Aug. 1, 1927, and was underwritten by A. C. Allyn & Co. A sinking fund of $150,000 annually was provided, which has not been taken care of. Mr. Meiners states that the property is being operated in the interests of the bondholders without the expense of foreclosure, receivership or similar legal proceedings.

The committee, of which Mr. Meiners is chairman, is composed of the following members: Stacy C. Mosser, Earl A. Kilmer, Ben Franklin Meyer, and John Ringle Jr. Perry G. Anderson is secretary. The Central Republic Bank and Trust company is depositary. Pam & Hurd are attorneys.

Takes Over Gold Coast Hotel.

It was announced last night that as a further and important step in the reorganization proceedings, the first mortgage trustee has been possession of the Lake Shore Drive hotel, as 181 Lake Shore drive, on behalf of the first mortgage bondholders and it is believed that a receivership therefore has been avoided. A foreclosure suit was filed against the hotel on Dec. 3 in the Circuit court by Melvin L. Straus of S. W. Straus & Co., as trustee. The bill charged that the hotel company had defaulted on Dec. 1, 1930, and on June 1, 1931, in the payments of interest and principal on a series of bonds aggregating $1,650,000.

A letter was mailed last night by Walter C. Palmer, secretary of the Bondholders Protective committee to holders of bonds of the North Avenue-Cleveland building, urging them to deposit their bonds promptly in order to facilitate a reorganization. The bond issue was for $105,000, underwritten by Lackner, Buts & Co. The borrowers have defaulted in payment of principal due Dec. 10, 1930, and also principal and interest due Dec. 10, 1931.

"The owners of the property have been and are now collecting all of the income, and it is necessary that action be taken immediately on behalf of the bondholders," writes Mr. Palmer. "You will readily see that in view of these defaults it is necessary to take immediate action for the enforcement of the rights of the bondholders, so that the income of the property can be applied to the bondholders' interests." The Chicago Title and Trust company is depositary.

Chicago Curb Exchange Stocks

	Sales.	High.	Low.	Close.	Prev. close.
Can Marconi..	200	1¼	1¼	1¼	1
Canal Const..	50	⅛	⅛	⅛	⅛
Chi Gulf Co A	50	5⅛	5⅛	5⅛	5⅛
DeForest Rad.	200	1⅛	1⅛	1⅛	1
Elgin N Watch	350	6¾	6¾	6¾	9⅛
Greenlee S Inv	1,050	1	¾	1	1
Hammond Clk	450	6¼	5¼	6	6¼
Inc Inv vtc..	100	17¾	17¾	17¾	17¾
Keystone Cons	100	.40	.40	.40	.40
Keystone Cop.	2,000	.25	.10	.23	.27
Midw Food Pr	200	5¼	4⅛	5⅛	5
Miag Huds Pw	100	6¾	6¾	6¾	6¾
Std All Am Tr	100	4⅛	4¼	4¼	....
Std Oil Ind...	25	16¼	16¼	16¼	15⅞
Stein A Co....	1,000	6¾	6¾	6¾	6¾
T & Disc Chi..	250	45	45	45	45
Universal Tr..	50	3¾	3¾	3¾	3¾

Total sales, 7,300 shares.

NEW YORK PRODUCE EXCHANGE STOCKS

	Sales.	High.	Low.	Last.
Admiral Alaska	1,500	.16	.15	.16
Abs Steel Cons.	100	3	3	3
Alias Util 8% pf	100	2.50	2.50	2.50
Bhdad	500	.40	.40	.40
Basin Mont A..	200	2.35	2.30	2.35
Cons Tr Sh....	100	2.64	2.64	2.64
Dunbelt rts....	4	3¼	2¼	3¼
Del & Can Tus	800	.10	.10	.10
Eagle Bird.....	500	3¾	3¾	3¾
Fuel Oil Mots..	100	2¾	2¾	2¾
Int Roust Inve..	400	20	20	20
Jenkins	300	1¼	1¼	1¼
Kinden	100	2.50	2.50	2.50
Manaure	9,400	.32	.30	.32
Met Ch St pfd	100	2¾	2¾	2¾
Mid Cont P S wi	200	12¾	12¾	12¾
Patricia Distr..	500	.11	.11	.11
Pet Conv	400	2¼	1¼	2¼
Sanabria Tex....	400	3	3	3
Short & Tel....	3,600	1⅝	1⅝	1⅝
Tobe	400	6¾	6¾	6¾
Van Sweringen..	500	.15	.15	.15
West Tex Co....	1,800	3¾	3	3¾

Sales, 19,100 shares.

ON FOREIGN BOURSES.

LONDON, Dec. 21.—(AP)—Money, 4½ per cent. Discount rates: Short bills, 5⅝@6 per cent; three months, 5½@6 per cent.

PARIS, Dec. 21.—(AP)—Three per cent rents, 78 f 75c; five per cent loan, 99f 50c. Exchange on London, 86f 12c. The dollar was quoted at 25f 41¼c.

NEW·YORK·CURB·TRANSACTIONS

Monday, Dec. 21, 1931.

Shares sold today.....370,000
Year ago.....504,200

Total sales 1931 to date.....107,870,700
Total sales 1930 to date.....217,672,300

	Sales.	High.	Low.	Close.	Chge.
A					
Ainsworth Mf	3,100	3⅝	3⅜	3½	+ ⅛
All Am Gen C	150	9	9	9	— ⅛
Alliance Inc ..	100	3¼	3¼	3¼	— ⅛
Allied Mills ..	400	4	4	4	— ⅛
Alum Co Am..	1,100	60¾	57⅝	57⅝	— 4¼
Alum Goods..	400	10¾	10¾	10¾	— ⅛
Alum Ltd	100	17	17	17	+ 2
Am Bak A....	300	11⅞	11⅝	11⅝	+ ⅛
Am Cigar	350	81	80¼	80¼	....
Am CPALA pf	25	100¼	100¼	100¼	— ¼
Do B	600	2	1⅝	1⅝	....
Am Com P A	1,300	1¼	1¼	1¼	....
Do B	900	1⅛	1⅛	1⅛	....
Am Cyan B ..	2,000	3¼	3⅛	3⅛	— ⅛
Am Equities ..	300	2¼	2	2	— ⅛
Am Inv B....	400	2⅜	2	2	....
Am F P war..	2,700	4¼	4	4	....
Am Founders..	900	⅜	⅜	⅜	— ⅛
Am Gas & E..	3,600	39¼	37⅞	38⅝	— ⅜
Am Lt & Tr..	700	23¾	23¼	23½	+ ⅛
Am Mfg.....	25	9¾	9¾	9¾	....
Am Maracaibo	800	⅞	⅞	⅞	+ ⅛
Am Natl Gas..	600	4¼	4¼	4¼	— ⅛
Am Superpow..	13,900	4¼	3¼	3⅜	— ⅛
Do 1st pfd..	300	55	55	56	+ ¼
Am U&G Bef	150	⅝	⅝	⅝	....
Am Yvette	400	⅛	⅛	⅛	....
Appala Gas ..	6,600	⅝	⅝	⅝	....
Do A wars..	1,000	¼	¼	¼	....
Ark Natl Gas.	1,200	2	2	2	— ⅛
Do A	600	2¼	2¼	2¼	....
Armstr Cork ..	100	9¾	9¾	9¾	— ⅛
A M Isl stfs	250	41	39	41	— 1
Do A	2,100	4⅜	4⅜	4⅜	— ⅛
As Fl Ind Ltd	800	3⅝	3⅜	3½	+ ⅛
Atlas Util	8,000	4¼	4	4¼	— ⅛
Do pfd	500	1¼	1¼	1¼	+ ⅛
Atl Lobos	200	⅛	⅛	⅛	— ⅛
Aut VMch vtc	300	6¾	5	5	....
B					
Bab & Wil..	375	40	39	40	+ 4
Balla Air vtc.	100	1¼	1¼	1¼	— ⅛
▸Bliss Co.....	200	3½	3½	3½	+ ⅛
Blue Ridge Co	700	1¼	1¼	1¼	....
Do cvt pfd..	400	18	17	17	— ¼
Braz T & L..	100	⅞	⅞	⅞	....
Buf M&El pfd	200	20¾	20¾	20¾	— ⅛
Bunk Hill & S.	100	23½	23½	23½	— ⅛
Burco Inc	100	1	1	1	....
Butler Bros ..	400	2¼	2¼	2¼	— ⅛
Bwana Ku Co	100	⅛	⅛	⅛	....
C					
Cable Radio ..	100	⅞	⅞	⅞	+ ⅛
Campb Coup ..	100	2¾	2¾	2¾	+ ⅛
Can Mare W..	600	1	⅞	1	....
Carib Syne ...	100	⅞	⅞	⅞	— ⅛
Carnation Co..	200	17¾	17¾	17¾	— ⅛
Cel CA 1st pfd	100	97	97	97	....
Cent Ill Sec ..	100	32¼	32¼	32¼	— 1
Cent St El....	3,400	2	1¾	1¾	....
Cent Pub Se A	600	1¾	1¾	1¾	— ⅛
Chesebro Mfg	200	75	75	75	....
Cities Serv ...13,200		9¾	8½	8¾	+ ⅛
Do pfd	200	46¾	46	46	....
Claude Ne Lts	100	1¼	1¼	1¼	....
Col Oil & Gas	300	1¼	1¼	1¼	— ⅛
Columbia Pict	1,200	4¼	4¼	4¼	+ ⅛
Do vtc	200	3	2¾	2¾	— ⅛
Com'l Sec war	3,200	⅛	⅛	⅛	....
Com Edison..	475	123	115	117	+ 2¾
Do rts	5,200	1⅛	1¼	1¼	+ ⅛
Commu Wat S	100	⅝	⅝	⅝	....
Cons G E Bal	1,200	62½	60	61¼	+ 1¼
Cons Gas Ut A	300	1¼	1¼	1¼	....
Cons Ret Strs	100	1¼	1¼	1¼	....
Cont Sh B pf	75	2¾	2¾	2¾	....
Do cv pfd..	50	2¾	2¾	2¾	— ⅛
Corp Investors	100	2¾	2¾	2¾	....
Do pfd	100	10¼	10¼	10¼	+ ⅛
Cord Corp	1,800	7¾	7¾	7¾	+ ⅛
Cor A R pf A	100	8	8	8	....
Cosden Oil ..	900	⅝	⅝	⅝	....
Crolls Sys	1,200	2¼	2¼	2¼	....
Crosson Gold..	300	⅛	⅛	⅛	....
Crocker & W	300	5	5	5	+ ⅛
Cr Cork Int A	500	2	1⅞	1⅞	— ⅛
Cumb P L....	150	27¼	26½	26¾	— ⅛
D					
Dayton Air ..	4,400	⅛	⅛	⅛	....
Deer & Co....	700	11¼	11	11¼	— ⅛
De Forest Rad	700	1¼	1¼	1¼	— ⅛
Det Aircraft ..	4,800	⅛	⅛	⅛	....
Driver Harris..	200	6	5¾	5¾	— ⅛
Duquesne L Gas	800	⅛	⅛	⅛	....
Durant Mots..	100	⅜	⅜	⅜	....
E					
East Util Asso	100	22	22	22	+ 1⅛
East G & F..	300	7¼	7¼	7¼	....
East St Pw B	200	2¾	2¾	2¾	....
Eaton Axles ..	100	⅜	⅜	⅜	....
Eisler Elec ..	300	1¼	1¼	1¼	....
El Bd & Sh...54,100		11¼	10¾	10¾	— 1⅛
Do pfd	1,300	59¼	58	59¼	+ 2½
Do cv pfd..	200	51¾	50½	50½	— 1
El Pw Assn ..	300	8¼	8¼	8¼	+ ⅛
Do A	2,300	8	7¾	7¾	....
EPAL opt war	200	5¼	4	4	— ⅛
EPAL 8% pfd	100	85	80	83	....
Do 7% pfd ..	50	45¼	45¼	45¼	— 1¼
Empire Pw ..	400	17¾	17¾	17¾	+ ⅛
Euro Elec A	100	2¼	2¼	2¼	— ⅛
Evans Wallo L	300	¼	¼	¼	....
F					
Falardo Sug..	100	18¾	18¾	18¾	— ⅛
Finkhote Co..	300	3¼	3¼	3¼	....
Ford M Can A	200	8	8	8	— ⅛
Ford Mot Ltd	2,800	4¾	4¾	4¾	— ⅛
Fox Thea A....	1,200	4	4	4	....
Frank Mfg Co	100	1¼	1¼	1¼	....
G					
Gen Aviation..	300	3¼	2¾	3¼	+ ⅛
Gen Empire ..	100	13	13	13	....
GenTEx cv pf	1,000	⅜	⅜	⅜	— ⅛
Glen Ald Coal	400	23	24½	23	— ⅝
Globe Und	300	4¾	4¾	4¾	....
God Suf Inc B	300	2¼	2¼	2¼	....
Goldman S Tr	7,700	1¼	1⅛	1¼	....
Gorham Inc pf	1,000	10¼	10	10¼	— ⅛
Gor M wts	100	13	13	13	+ 1
Gd Rap Var..	100	⅝	⅝	⅝	....
Grez S P Inc	200	1¼	1¼	1¼	— ⅛
GAAP 1st pfd	200	115	114	114	— ½
Do new	500	145	140	140	— 5
Gulf Oil Pa..	4,000	39¾	37⅞	38	— 1
H					
Ham Gas wts	200	⅜	⅜	⅜	+ ⅛
Han Can Ine	100	⅝	⅝	⅝	....
Hecla Min	400	4¼	4¼	4¼	— ⅛
Helena Ruben	100	3¼	3¼	3¼	....
Hir W G & W	500	3¼	3¼	3¼	....
Hud B M & S	2,600	2¾	2¾	2¾	....
Hum O & R pf	200	45½	45	45	— ⅛
Hydro El Sec	300	5⅝	5⅝	5⅝	— ⅛
Hygrade Food	100	3¾	3¾	3¾	....
Hygrade Syl ..	100	24	24	24	— 1
I					
Imp Oil Can..	1,200	8¼	8¼	8¼	....
Ind Pow & Lime	800	7	6¾	6¾	+ ⅛
Ind Pin pfd..	200	20	20	20	....
Ins Co No Am	100	26¼	26¼	26¼	— ⅛
Insull Util	300	6¼	6¼	6¼	....
Int Hy El pfd	75	19	19	19	— 1
Int Petrol	13,400	8	8¼	8⅜	— ⅛
Int Util B....	600	1	1⅛	1	....
Int St Ex....	200	⅝	⅝	⅝	....
Do cv pfd....	100	10¼	10¼	10¼	+ ⅛
Int P Del 7%	10	40	40	40	— 6
Irr Air Chute	100	3¾	3¾	3¾	+ ⅛
Isl Sup deb r	800	⅛	⅛	⅛	....
K					
Klein [DE] Co	300	11¾	11¾	11¾	+ ⅛
Knott Corp....	800	6¼	6¼	6¼	— ⅛
L					
Lack S new..	100	36	36	36	+ 1
Land Co Fla..	100	⅛	⅛	⅛	....
L S Mines....	500	21¾	21¾	21¾	+ ⅛
Lakey F & E..	100	1	1	1	....
Leblich C Mar	100	11¾	11¾	11¾	— ⅛
Lerner Stores.	200	10	10	10	....
Lone S Gas..	1,800	7¾	7¾	7¾	+ ⅛
Long I Lt pfd	200	97	97	97	+ 5
Lumb P L....	250	26	26	26	+ 2
M					
Magdal Synd..	4,000	⅛	⅛	⅛	....
Mapes C Mfg..	300	23¾	23	23	....
Marcray Oil..	100	⅝	⅝	⅝	....
M E E G pfd	100	5¼	5¼	5¼	....
Mass Util Assn	100	2¾	2¾	2¾	— ⅛
Do cv pfd..	25	18¾	18¾	18¾	— ⅛
Mavis Bot Co	500	1¼	1	1	....
Mem N Gas..	800	5¼	5¼	5¼	+ ⅛
Mercan Stores	100	16	16	16	....
Mer C & S..	200	2¼	2¼	2¼	....
Meter C S....	100	⅝	⅝	⅝	....
Metal Min....	100	¼	¼	¼	....
Mid W Util..	3,100	6¾	5¾	6	....
Minn H pfd..	30	60¾	60¾	60¾	— 1⅛
Mo K P Live..	100	2¾	2¾	2¾	....
Mohawk Min..	100	11¼	11¼	11¼	+ ⅛
MountainProd	300	2¼	2¼	2¼	....
Murphy Co P	100	20	20	20	....
N					
Nat Am Inc..	100	1	1	1	....
Nat Avia....	500	2¼	2¼	2¼	....
Nat Bak pfd..	50	55	55	55	....
Nat B Shares..	100	20¾	20¾	20¾	— ⅛
Nat P & G..	900	11⅜	11	11⅜	— ⅛
Nat Rub	200	⅞	⅞	⅞	....
Nat S I pfd..	200	34¾	34½	34½	....
Nat S R new	100	24½	24½	24½	+ ½
Nat Trans....	200	7¼	7¼	7¼	....
New [JJ] pfd	100	80	80	80	....
New Bradford	400	⅛	⅛	⅛	....
N E Pow pfd	50	48½	48½	48½	— 1⅜
N J Zinc new	800	24¼	24¼	24¼	....
N M A & L....	100	⅛	⅛	⅛	....
Nocmont Min..	800	13	11⅝	11⅝	— 1¼
Niag S of M D	900	3	2½	2½	— ⅛
NYShipbldg....	500	2¾	2¾	2¾	— ⅛
NYTC 6¼% pf	50	105¼	105¼	105¼	— 2½
Niag H Pow..	5,600	6¼	6¼	6¼	— ⅛
Do A war..	1,000	⅛	⅛	⅛	....
Do B war..	200	2¼	2¼	2¼	— ⅛
Nit Corp B..	1,500	⅜	⅜	⅜	....
Niplssing Min	100	1¾	1¾	1¾	....
NEOilCorp....	100	⅛	⅛	⅛	+ ⅛
North P Line	200	31¾	27¾	27¾	— 5¾
Nor Sts P pfd..	150	31	30	31	....
Novadel Agene	100	21¼	21¼	21¼	....
O					
Ohio Brass B..	50	13½	13½	13½	— ½
Ohio Copper..	400	⅛	⅛	⅛	....
Oil Stocks A..	200	1	1	1	— ⅛
P					
Pandem Oil..	2,000	⅛	⅛	⅛	....
Pan Gil Yuk..	300	⅛	⅛	⅛	+ ⅛
Para Yuk.....	200	4	3¾	4	— ⅛
Parker Rust..	100	36¾	35¼	35½	+ 1¼
P&L 7% pfd	500	85	85	85	— ¼
Penn Ed Corp	9,088	2¾	2¼	2¼	....
Phs L P A..	500	⅛	⅛	⅛	....
Philip Morris..	800	1¾	1¾	1¾	— ⅛
Phoenix Sec..	500	⅝	⅝	⅝	....
Do pfd.....	100	11¼	11¼	11¼	....
Pied Hydro...	1,000	⅛	⅛	⅛	....
Pierce Gov....	100	1¼	1¼	1¼	....
Pilot Radio..	1,000	1¼	1¼	1¼	....
Pion Gold M..	600	2¾	2¾	2¾	....
Pitts L P & L..	500	39	37	37	— 1¾
Plymouth Oil..	200	7	7	7	....
Portsmouth Sm	100	¾	¾	¾	....
Prall & Lamb	100	15	15	15	+ ⅛
Pressed Metals	100	3	3	3	....

DOMESTIC BONDS.

No. in thous.		High.	Low.	Close.	Net chge.
13	Ala Pw 4½s '67.	82	81	82	+ 1⅛
11	Alum Corp 5s'52	97	96½	97	+ 2
2	Am C Pw 5½s'53	18½	18½	18½	— ½
13	do 6s '40	20	19⅝	19⅝	....
4	Am El P 6sA'57	35	34	34	— 1
29	Am G&E 5s '28.	81	79	79½	+ ⅜
19	Am G&P 5s '53.	36½	36	36¾	+ ⅛
53	Am P&L 6s 2016	77	76	76¼	— ¼
2	Am Roll M 5s'46	47½	46	46	— 1
17	Appal Gas 6s '45	10	8	8	— 1
7	do 6s B '45.....	9	8¼	8¼	— ⅜
20	Appal Pow 5s '56	85	85	85	— ¼
9	Ark P&L 5s '56	81¼	79	79	— 1¾
11	Asso El 4½s '53.	56	53	56	+ 4
	S A G & E 5½s '77	45	43	44	— 1
25	do 5½s '38	37	35¾	37	+ ¼
50	do 5s '58	38½	37¼	38½	+ ¾
55	do 5s '53	40	40	40	....
26	do 4½s '48	43½	40	43½	— 3½
91	do 4½s '49	37½	35¾	37½	+ 1
2	Asso Rayon 5s'58	35	34½	35	+ 2
1	AssocIlmI 6½s'33	23¾	23¾	23¾	....
10	Asso TT 5½sA'55	55	53¾	53¾	+ 1¾
9	Asso TelU 5½s'44	53¾	53¾	53	+ ¾
	do 6s '33	80	79	79	— 1
7	Bell T Can 5sA'55	83	83½	83½	+ ⅜
12	do 5s B '57.....	83¾	83	83¾	....
	7 do 5s C '60.....	83	83	83	— ⅛
23	Can N Ry 4½s'51	73	73¼	73½	— ⅛
18	do 7s '35	90¾	90	90¼	+ 1¼
	3 Caro P&L 5s '56	85	84	84	....
6	Cat Trac 5s '43.	95	93	95	+ 1½
1	Cent Ar LP5s'60	90¾	90¼	90¼	+ ¼
1	Cent Ill PS 5s'56	77½	77½	77¼	+ 4
11	do 4½s F '67....	65	64¾	64¾	— ⅛
13	Cent P&L 5s '56	62	61	62	+ 2
50	Cent PS 5½s '49	24	23	24	+ 1¾
3	Cent St El 5s'48	33	33	33½	....
22	do 5½s '54	35¼	35	35½	— ⅛
5	Cent StPL 5½s'53	45	45	45	+ ⅛
11	Chi DEI 4½sA'70	71	70	70	+ 3
4	Cin Str 5½s'52	57	55	55	— 2
	1 do 6s '55	57	57	57	....
300	Cities Sv 5s '50.	45¾	44¼	44½	+ ¼
90	do 5s '66	44¼	43¾	43¾	— ⅜
2	Cit S Gas 5½s'42	49¾	49¾	49¾	— ⅛
2	Cit S Gas F 5s'43	53¾	53¾	53¾	— ⅛
30	Cit Sv Pw 5½s'53	54	53¾	54	+ 1⅛
42	Cl El Ill 5s A '54	102	100	102	+ 2
11	do 5s '30	101	101	101	....
1	Com P&L 5s '57	53	53¾	53¼	+ ⅛
1	Com Ed 4½sC'56	91	91	91	+ 1
	5 do 4½s E '60...	92¾	92½	92½	— 1⅛
19	do 4s F '51.....	81¼	80¾	81¼	+ ⅜
	4 Con G Balt 4s '81	87¾	86¾	87¼	+ ¼
	3 Con G Un 6½s '43	105	105	105	....
	8 do 6s A '43.....	30	25½	25½	+ ½
15	Con Pow 4½s'58.	90¾	90	90¼	+ 5
43	Cont G&E 5s '58	61½	60¾	60¾	— ⅜
31	Cudahy 5½s '37.	83	80¾	83	+ 2¼
	1 do 5s '40	90¼	90¼	90¼	— 1¼
25	Det C Gas 6s '47	96¾	94¾	95	+ ⅛
	1 Det In Brid 7s'52	1⅝	1⅝	1⅝	— ⅛
	1 do 6½s '52	8¼	8¼	8¼	+ ⅛
	3 Dix G Gas 6½s'37	68	68	68	+ 3
21	East Util 5s '54..	29	27¾	27¾	— 1⅛
	4 Ed El Il 5s '33.	99	98¾	99	....
48	El P&L 5s 2030	59	54½	58¼	+ 4½
30	El P NGas5½s'43	61¼	60	60	— 1½
12	Emp O&R 5½s'42	47	46¾	47	+ ⅜
21	Eur El 6½sxw'65	46	45	45	+ 3¼
6	Fed W Sv 5½s'54	34	30	34	+ 4
14	Firest CM 5s '48	60	56	56	....
28	Fla P&L 5s '54..	69	68¼	69	....
3	Fla Pw 5½sA'70	49	49	49	+ 1
5	Gar El G 5s A '34	75	74½	74¾	— ⅛
18	Gat Pw 5s '56..	64	63¾	64	+ 1¼
14	do 6s '41.....	57¼	54	55	+ 1
2	Gen Mot 5s '32.	100¾	100¾	100¾	+ ⅛
5	do 5s '34	96¾	96¾	96¾	+ 2¾
8	do 5s '52	95½	95¼	95½	....
1	Gen P Ut 4½s'58	32¾	32¾	32¾	+ ¾
4	Gen Re 5s '53..	70	70	70	....
16	Gillette 5s '40..	83	83¾	83	+ 1
14	Ga Pow 5s '67..	83	82¾	82¾	+ 1⅜
1	Gr Prop 6s '40..	25½	25½	25½	— 4½
1	GtW P Cal 5s'46	96	96	96	+ 2
8	Gulf O Pa 5s '47	95¾	92¾	93	+ ⅜
9	do 5s '37	93	92	92	— ⅛
2	GWWE 5s A '43	33	31	31	— 2
1	Hood Rub 7s'36.	40¾	40¾	40¾	+ 1
1	Hous L&P 5s '53	91¼	91¼	91¼	+ ⅜
18	do 4½s E '78..	78¼	77½	77¾	— 2¾
	6 Hous UG 6½s'45	45	40	40	— 6
	5 do 6s A '43.....	47	46	46	+ 1
	2 Ind Ms Gs '35..	58	58	58	+ 2
	1 Hyrz Food 6s'49	50	50	50	+ 1
	9 Idaho Pow 5s'47	96¾	95	96	....
	9 Ill P&L 5½s '57.	61	60	60	+ 1
25	do 6s A '53.....	88	85¾	88	+ 3
41	do 5½s B '54.....	77½	76	77½	+ 3¾
20	do 5s C '50.....	74¼	73½	73½	— 2¼
	1 Ind El 5s C '51	54	54	54	....
	3 Ind&M El 5s '55	92	92	92	+ 2
44	Indpls P&L 5s'57	22½	21½	21½	....
28	Insull Ut 6s '40.	35	31

Finance

Chicago Daily Tribune

THE WORLD'S GREATEST NEWSPAPER

Commerce

TUESDAY, DECEMBER 22, 1931. ** 25

STOCK INSIDERS FEAR U. S. CURB ON SHORT SALES

Whitney Gets Job of Defending Bears.

BY O. A. MATHER.

It is apparent that the "insiders" in the game of stock market speculation are more fearful now than ever before that congress may circumscribe the practice of short selling. Twice in the last three months Richard Whitney, president of the New York Stock exchange, has been put forward to defend short selling in public addresses.

These addresses by Mr. Whitney have been preceded and followed by organized propaganda on the part of exchange houses that are members of the New York exchange and other exchanges. They were furnished with plenty of copies of the addresses and urged to give them wide circulation. Some, we have received quite a number of copies.

It is our opinion that Mr. Whitney's defense of short selling holds considerable sophistry. We still hold to the belief that short selling is essentially the result of unfair and dishonest practice. We don't believe the bear is any more virtuous than the bull. The stock market is both a legitimate market and a gambling game. We're not partisical about gambling, but we would like to see the game conducted fairly.

Gives Brokers Commissions.

The practice of short selling is profitable to brokers because it permits a larger volume of trading and yields profits in the form of commissions. It also may be profitable in other ways. So it is natural the brokers should defend it. The theory of defense is that short selling results in the wide movements of the stock market and so tends to stabilize prices. They argue that the short seller keeps prices from going up too fast when he sells and checks prices from dropping too fast when he buys.

It is nice theory, but it is our observation that it doesn't work in practice. And as to theory, it is just as logical to argue that short selling accentuates price swings. The essence of the short sale, as actually practiced, is a raid in operation. The short seller must depend on using some one's else stock and he cannot be sure how long that stock may be available.

Therefore, every short sale is in the nature of a raid on prices, to some degree. The technique of the professional short seller is to sell moderately in the latter stages of a bull market. If prices continue to advance he covers rather quickly, waits for a further advance, and again tries the operation. His is feeling for the pulse of the market, with the purpose of jumping on the short side when the time comes.

Trips Operation Again.

In the same way, when a bear market is in progress the short seller covers when the decline is halted by a rally. But if he is able to cover without causing any particular advance in prices he tries the operation again, and probably on a larger scale. He then is feeling for the bottom of the market with the purpose of covering before a turnabout comes.

So it is just as logical to assert that short covering gives an extra push to prices in an advancing market and that short selling gives an extra kick to prices in a falling market as it is to accept the brokers' theory.

The short seller seeks to depress prices with the idea of forcing holders of stock to sell either through fear or necessity. And he isn't any more vicious than the bull operator who tries to boost prices in order to incite cupidity in buyers and then unload on them.

But what we really object to in the practice of short selling is the short sale of stock that belongs to some one else. Mr. Whitney says it would be illegal and wrongful for a broker to loan a customer's stock to a short seller without permission. But we don't think it makes it fair practice even if the broker tricks a customer into granting such permission by an involved power of attorney in which the permission to lend stock is buried. We don't believe the ordinary customer realizes what he is doing, and we believe he wouldn't give permission to lend his stocks if he did understand.

Shorts on Curb Exchange.

[Chicago Tribune Press Service.]

New York, Dec. 21.—Following the lead of the New York stock exchange in announcing statistics on the extent of the short position during recent months with a view to meeting criticisms of the practice of selling short Edward H. Muller, president of the curb exchange issue today figures covering the scope of short selling from Oct. 23 to Dec. 15. The curb exchange's statistics showed that the short interest on Dec. 15 amounted to 130,253 shares and that the short position had declined steadily since Oct. 23, when it amounted to 129,542 shares. On Oct. 23, it amounted to 91,-[illegible] shares, and on Nov. 23, it totaled [illegible] shares.

A statement issued by the curb exchange declared that "inasmuch as 1,500,323 shares were dealt in during the period covered in the compilation, the figures plainly show the comparatively unimportant part short selling plays in the operations in curb securities.

"Of the approximately 2,400 domestic and foreign stocks on the trading list of the exchange," the announcement said, "and which have a total market value of more than $14,000,000,000 only four securities had a short interest of more than 1,000 shares as of Dec. 15, 1931. These issues include Public Service, with 8,974 shares, Electric Bond and Share, 8,163 shares, Commonwealth Edison Power, with 6,055 shares, and American Super Power with 1,850 shares."

Sees Chicago Hit by Monon, B. & O. Deal

BY SCRUTATOR.

Out of Chicago radiate the great railroads of the country like spokes in a wheel. The commerce of the nation follows these railroads. By delicate rate adjustments they make it possible for the goods produced in one region to be freely marketed in other regions.

Now a proposition is presented to the interstate commerce commission which, if successful, would impair the usefulness of the spokes covering nearly forty-five degrees of this wheel and which would tend to isolate a large portion of the south as far as the interchange of commerce with Chicago and the central states is concerned.

Eastern railroad interests are seeking control of the Monon, last remaining line between Chicago and a large part of the southeast not already in the hands of an east and west carrier.

Two years ago the Baltimore and Ohio railroad withdrew its application for permission to acquire control of the Monon. Now another move to turn this road over to the Baltimore and Ohio is under way under the proposed four system plan advanced by the eastern roads.

Protests Are Voiced.

Loud protests have been registered by communities, chambers of commerce and industries from Chicago to Atlanta and beyond. And to this chorus of disapproval the management of the Monon adds its own voice.

The Monon has been controlled by the Louisville and Nashville and the Southern since 1902. These roads are primarily interested in moving traffic and developing commerce between the territory of which Chicago is the center and the southeastern states. In doing this they compete with the railroads serving the north Atlantic seaboard, which are interested mainly in the east and west movement of traffic.

"The control of the Monon by the Baltimore and Ohio," says H. R. Kurrie, president of the Monon, "would mean the erection of a rate wall at the Ohio river in every case where it would be to the advantage of the east and west lines to force business out of the east in this territory and out of the east into the south.

Independent of East.

"As it is now the Monon is entirely independent of east and west influence, and its sole purpose is to move business north and south. In cooperation with its owners, the Louisville and Nashville and the Southern, it establishes rates which enable producers in this territory to reach the consuming territory in the south and southeast in competition with the producers on the east and west lines in the east.

"It also creates rates which enable business coming out of the south to move into this territory in competition with industries in the east. And it also has kept open the export rates throughout south Atlantic ports and, in conjunction with the Illinois Central, through the gulf ports."

Mr. Kurrie declares that acquisition of the Monon by the Baltimore and Ohio would not further competition, but would destroy it, because the latter company already has a line between Chicago and Cincinnati.

Favors Tribune Plan.

"The consolidation plan recently suggested by THE TRIBUNE," he says, "offers a superior solution to that advocated by the eastern lines under the four system plan. It proposes regional competition rather than duplication of service by parallel lines."

The Monon and its parent companies have just filed a formal protest with the interstate commerce commission. This action has been backed by similar petitions filed by chambers of commerce and industrials between Chicago and the southeast.

"From what has happened in other cases," Mr. Kurrie adds, "it seems clear that if the Monon should go to an eastern system repair plants and company purchases would be concentrated in the east. We now spend about two million dollars a year in Chicago."

N. Y. Stock Exchange Seat Sells for $132,000; Up $1,000

New York, Dec. 21.—(AP)—The sale of a membership in the New York Stock exchange was arranged today at $132,000, an increase of $1,000 over the last previous sale. This is the second advance in the membership price within the last week, and represents a recovery of $10,000 from the $122,000 mark of last week, which was the lowest touched since 1925.

Gary-Wheaton Bank Votes Extra, Regular Dividends

Directors of the Gary-Wheaton bank of Wheaton have declared an extra dividend of 2 per cent in addition to the regular dividend of 4 per cent

Old Fashioned Yuletide Menu All This Week

Roast Duck, Roast Goose, Roast Turkey and all the trimmings

Have a Real "Christmas Dinner" with your Business Associates at the Grill

Thursday, Dec. 24
11 to 3, at 75c

Sixth Floor

The Store for Men

MARSHALL FIELD & COMPANY

COST OF LIVING CONTINUES TO DECLINE—PRICES NOW LOWEST SINCE 1917

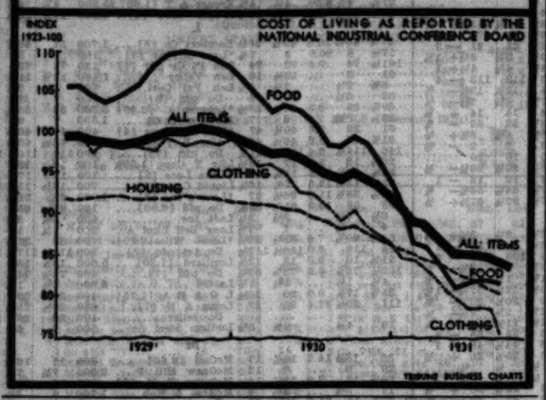

PACKERS REFUSE INFORMATION IN CHAIN INQUIRY

Washington, Dec. 21.—(AP)—In the midst of its other troubles, the senate was told today by the federal trade commission that four big packing firms refuse to give information in a chain store investigation. The inquiry is under a senate resolution in 1928 ordering the commission to find out if chain operations violate anti-trust laws and if additional legislation is needed to regulate them.

Naming Armour & Co., Swift & Co., the Cudahy Packing company and Libby, McNeill & Libby as the reticent firms, the commission made no recommendations and left the next move to the senate.

The commission said it had requested Secretary Hyde of the agriculture department to use his authority under the packers and stockyards act to get the data from the packers. Hyde, however, answered that he did not think the department had any business interfering.

The packers have not only refused to furnish information on goods sold to chain and independent establishments, the commission reported, "but have also declined to cooperate in furnishing the volume of business in specified commodities moving through chain and independent distributing channels."

RAILWAYS MAKE FORMAL REQUEST FOR WAGE CUTS

[Chicago Tribune Press Service.]

New York, Dec. 21.—In accordance with the decision reached by the regional management organizations at their meeting here last week, the railroads of the country today served formal notice of a desire to cut wages by 15 per cent. The notices were sent to the brotherhoods of engineman, firemen, conductors, trainmen, and switchmen.

A few railroads did not take this action. In the east the Delaware and Hudson was an exception, this railroad having failed to join the agreement for negotiations of a voluntary 10 per cent reduction in wages. The Delaware and Hudson will probably take independent action on the return from Canada this week of L. F. Loree, its president.

U. S. TREASURY STATEMENT

WASHINGTON, D. C., Dec. 21.—The following is a statement of the condition of the United States treasury on December 18:

Income to date this year	$1,076,736,963
Income to date last year	1,588,951,084
Decrease	$ 512,214,121
Outgo over income this year	$1,132,440,376
Outgo over income last year	8,568,641
Increase	$1,123,871,735
Balance general fund today	729,468,327
Balance previous day	737,557,874
Decrease	$ 8,088,547

BOND MARKET MEETS PROFIT TAKING TEST WITH FLYING COLORS

New York, Dec. 21.—(AP)—The bond market today met its first important profit-taking test since bank buying last week abruptly halted the long toboggan of prices, and the market came through with flying colors.

Despite the sharp runup in bond prices last week, comparatively little selling was done for profit-taking purposes, and this minor wave of liquidation was more than offset by the appearance of substantial orders just "under the market."

For the third successive trading day prices in the main pushed ahead. While buying was not so aggressive as in the two preceding sessions, the list as a whole moved into higher ground with frequent gains of $10 to $120 per bond of $1,000 par value recorded in the more active issues, particularly in the rails.

Leading executives of Wall street investment institutions which now are definitely aligned on the buying side of the market, further clarified their aims and activities today. Principal among these were listed the following:

1. They are not seeking to "bid up" prices, but are buying solely for investment, because, in their collective opinion, high grade bonds today are selling at bargain levels.

2. While admittedly acting in concert, they said that their group action should not be described as a "pool" because "pools" as more generally understood belong to the stock market and are not a part of the bond market's machinery.

While railroad bonds led the upturn, the general list displayed firmness, including a wide number of foreign bonds. United Kingdom 5½ per cent were up $15 for each $1,000 denomination.

Chesapeake & Ohio Road Reports November Income

Chesapeake and Ohio, one of the first of the larger railroads to report for November, yesterday showed net railway operating income for the month of $2,338,786 contrasted with $3,268,226 last year.

DIVIDENDS DECLARED

Stock.	Rate.	Period.	Payable.	Stock of Record.
Am Home Prod	35c	m	Feb 1	Jan 14
Chgo G W RR pfd	50c		Jan 20	Jan 7
For Pr Ser pfd	$1.50	q	Feb 15	Jan 31
Farr Alpaca	50c	q	Dec 31	Dec 21
Hershey Choc	$1.50	q	Feb 15	Jan 25
Do pfd	$1	ex	Feb 15	Jan 25
Memphis Nil Gas	10c	q	Jan. 15	Dec 31
Montrl LH&Pr	38c	q	Jan 30	Dec 31
Montreal Tel	80c	q	Jan 15	Dec 31
Ohio Leather	25c	spec		
St St Trust	$3	q	Jan 2	Dec 24
So Can Pr	25c	q	Feb 15	Jan 30
Secu Inv (StL)	75c	q	Jan 2	Dec 21
Do pfd	$2	q	Jan 2	Dec 21
Servel pfd	$7	a		
Stnd C&Seal	50c	ex	Dec 30	Dec 23
Travelers Insur	$4	q	Dec 30	Dec 21
Do	$2	ex	Dec 30	Dec 21
Gary Wheaton Bk	4%			
Do	2%	ex		

WORLD COPPER FIRMS AGREE TO TRIM OUTPUT

Will Operate at 26½% Capacity.

New York, Dec. 21.—(AP)—The Copper Institute, in a statement issued today, indicated that a voluntary curtailment of copper production throughout the world would go into effect Jan. 1, 1932, with the output of the metal generally limited to approximately 26½ per cent of estimated capacity.

The statement follows upon a recent series of conferences of international producers in New York at which no accord was reached on a curtailment program owing to the refusal of the Belgian interests representing the Katanga mines of South Africa to accept quotas assigned them by the Americans and British.

Reconsider Attitude.

Later, however, the Belgians reconsidered their attitude and agreed on the estimates worked out by the majority of the conferees. In the new arrangement for cutting output more than 90 per cent of the world's copper production is said to be represented.

The present world capacity is placed at some 125,000 short tons monthly. Of this total about 25,000 tons is not represented in the curtailment agreement which is to take effect the first of the year. Under the new arrangement the production of those properties included in the agreement will be around 60,000 tons monthly. With the 25,000 tons which is not included total world output will be down to around 85,000 tons.

The institute's statement stresses the fact that there has been "no formal agreement" and that "there is no authority to enforce the reduced rate of production."

Explains Need of Slash.

After explaining that the fall in the price of copper to 6½ cents a pound for export placed the industry in a precarious position, the statement cited that "it was obvious that unless there was a more drastic curtailment of production the price of copper would continue to fall to levels under which no operating mine could meet expenses."

The calling of the conferences in New York was the outcome of discussions among the leading producers. Representatives at these conferences, it was added, "were of the unanimous opinion that further reduction in production was inevitable, either voluntarily or through the compulsion of a price inadequate to meet the cost of production, forcing a shutdown by producers one by one, beginning with the higher cost units, most of which are situated in the United States."

The latest quotations on copper were 7⅜ cents per pound for domestic and 7½ cents for foreign shipments.

WHAT FIFTY STOCKS DID

DECLINES.			
Air Reductn	⅝	Int Bus Mch	5¼
Allied Chem	2½	Johns Manv	1
Am Can	1¼	Loew's Inc	1¼
Am Smltg	2	Mont Ward	⅝
Am Tel&Tel	3⅜	Natl Biscuit	⅝
Am Tob B	1⅝	N Y Cent	1⅜
Anaconda	1¼	NY N H&H	⅝
Atchison	1½	North Am	1¼
Auburn Auto	1⅝	Penn R R	⅝
Balt & Ohio	1½	Pub Svc N J	⅝
Case J I	⅝	Pullman Inc	1¼
Ches & Ohio	⅝	Radio Corp	½
Coca Cola	2	Sears Roebuck	1¼
Cons Gas	⅛	So Pac	1
Corn Prod	⅛	Stand Gas&E	1⅛
Del & Hudson	3½	St Oil N J	1⅛
Del LackW	2	Union Carbide	1
Det Edison	4	Union Pac	2¼
DuPont de N	⅛	United Corp	⅛
Eastman Kodak	11	U S Steel	2⅝
Gen Elec	⅛	Western Union	½
Gen Motors	⅛	West'hse Elec	1¼
Homestake Min	2	Woolworth	1
ADVANCES.			
Am & Frn Pw	½	Hershey Choc	6
Chi & N W	⅛	Ill Cent	½

Three Firms Make Special Yule Payments

New York, Dec. 21.—(AP)—Although leading American corporations are paying out less in dividends this year than last, the investors' Christmas stockings will be remembered by several companies. Directors of three companies voted today to pay special Christmas dividends to their stockholders, and a fourth, it was reported, will play Santa Claus to the holders of two classes of its capital stock. With three more days remaining before Christmas, there were indications that this list might be increased.

The Travelers Insurance Company of Hartford voted an extra dividend of $3 a share, as it did a year ago. The Standard Cap and Seal corporation declared an extra dividend of 50 cents a share. The Ohio Leather company announced a special dividend of 25 cents a share, its first cash dividend to be paid in more than ten years.

The Hershey Chocolate company, Dow, Jones & Co. reported, has decided to pay an extra dividend of $1 a share on its convertible preference stock and, in addition, will increase the dividend on its common stock from the present $5 annual rate to $6.

Directors of Chicago Great Western railroad yesterday declared a dividend of 50 cents a share on the preferred stock, payable Jan. 20 to stock of record Jan. 7. Patrick H. Joyce, president, announced. This is the fourth dividend of 50 cents a share declared on the preferred stock during 1931. A dividend of $1 a share was declared in December, 1930, and payable in 1931. The dividend is to apply on accumulations.

SUMMARY OF THE DAY'S MARKETS

CHICAGO.

STOCKS—Lower. Swift International drops a point.

WHEAT—Lower. Steady early; declines on late liquidation; net losses, 1@1⅛c; December, 53⅜c; March, 54⅛c@54c; May, 58⅛@58⅛c; July, 54⅜c.

CORN — Lower. Close, ⅛@⅜c lower; December, 35¼c; March, 38⅛c; May, 40@40⅛c; July, 42⅛@42⅜c.

CATTLE—Steady. Trade light; top on steers, $10.00; bulk of sales, $5.00@9.00. Receipts, 7,000; week ago, 21,140; lightest for Monday in 3 years; estimated today, 5,000.

HOGS—Strong. Top, $4.40; average, $4.25; receipts, 50,000; estimated today, 30,000.

LAMBS—Active. Prices 25c higher; top, $5.75; average, $5.35; receipts, 13,000; estimated today, 16,000.

PRODUCE—Spot butter unchanged; eggs higher; storage standard butter lower, December and January, 23½c; February, 23¾c. Refrigerator eggs, December, 14¼c; January, 13½c. January round white potatoes, 93c.

NEW YORK.

STOCKS—Lower. Call money 3 per cent. Volume, 1,900,000 shares. U. S. Steel drops 2¾ points.

COTTON—Lower. Trade light; Chicago futures closed 3@10 points lower, other markets 7@9 points. Spots in New York 10 points off, 6.30c; New Orleans 5 points lower, 6.15c; Galveston, 6.20c; Houston, 6.10c.

HOW STOCKS PERFORMED

	Yesterday.	Saturday.
Number of advances	191	418
Number of declines	309	140
Number unchanged	152	146
Total stocks traded in	742	704

REACTION CLIPS RECENT GAINS IN WALL STREET

Trading Slows Down to a Crawl.

YESTERDAY'S AVERAGES

	High.	Low.	Close.	Nr6 chgs.
25 railroads	29.89	28.17	28.56	-.73
25 industrials	123.08	118.76	119.48	-2.51
50 stocks	76.93	73.66	74.69	-1.62
50 stocks year ago	147.39	141.03	142.03	
50 stocks 2 years ago	198.07	192.00	193.93	

BY FRED HARVEY.

[Chicago Tribune Press Service.]

New York, Dec. 21.—That "secondary reaction" which the worldly wise of Wall street have been prophesying overlook the new Christmas bull market today and put an end to its capers—for the time being at least. From 1 to 3 points of the gains run up in Friday and Saturday's trading were rubbed out and the pace of trading once more reduced to the zzlike pace that has made the days so long and monotonous for the boys who barter and trade corporation stocks for a livelihood.

Obviously the sensational uprush

[Continued on page 26, column 2.]

The
CONTINENTAL ASSURANCE COMPANY OF CHICAGO
announces the appointment effective January 1, 1932 of
ROGER W. SOMERS
formerly manager of the life insurance department of Rollins Burdick Hunter Company
as
GENERAL AGENT
1020 Borland Bldg., 10[illegible] South La Salle St.
Chica[illegible]
Phone CENtral 9694
Mr. Somers will represent all departments of the Company with facilities to render complete service on all forms of
Life • Group • Non-Cancellable Disability

EDISON SERVICE

WHAT IT IS — WHAT IT DOES

CHICAGO'S MOST ACTIVE HOURS

Top demand for electricity comes as day's work ends

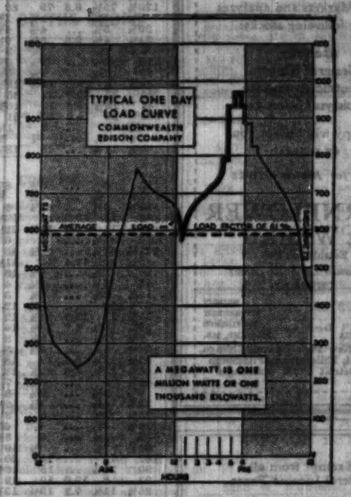
TYPICAL ONE DAY LOAD CURVE
COMMONWEALTH EDISON COMPANY
A MEGAWATT IS ONE MILLION WATTS OR ONE THOUSAND KILOWATTS.
HOURS

It is a common belief that the human race is most active in the forenoon of the day. This may be true of primitive peoples and rural communities. But it is not true of Chicago.

Afternoon is the time when Chicago is busiest.

The tell-tale Load Curve of EDISON SERVICE shows that the daily "peak" of the town's activity, as proved by its use of electricity for light and power, is between 5 o'clock and 6 in the afternoon.

A chief cause of the afternoon "peak" is the increased demand for more power for transportation in the streets, and for more light in offices, shops and homes. The Load slacks off for the noon hour, when both industry and transportation slow up. But with luncheon over, with transportation picking up to accommodate afternoon shoppers, with factories and furnaces going full blast again, the curve shoots upward to the morning "peak", and then it climbs and climbs.

The ultimate demand of transportation comes between 4:30 o'clock and 6:30. Chicagoans may take their time in going about their affairs in the morning, but as evening falls, they unanimously and urgently yearn for home and fireside.

Also, as sunlight fades, tens of thousands of fingers push buttons in tens of thousands of offices and shops where lights flash on, as well as in 800,000 homes.

This daily "peak" demand is the capacity test of EDISON SERVICE. At the high point in the Load Curve shown, 970,000 kilowatts of electricity were needed to fulfill the Company's obligation to Chicago. And back of that great load was all the reserve capacity required as insurance against extraordinary demands as well as accidents.

COMMONWEALTH EDISON COMPANY
A Home-Owned, Home-Managed Institution

The only electric home appliance that serves the purpose for which it was invented and for which it was bought, is the one that is in constant use. Like all other inventions of man, electric appliances get out of order. When they happen, they are a dead loss to their owners. EDISON SERVICE includes a repair and servicing department which will fix any fixable appliance at a very moderate cost.

MONEY AND EXCHANGE

Money rates are quoted by Chicago banks as follows: Customers' commercial loans, 4% @5½ per cent; collateral loans, 4½@5½ per cent; brokers' loans, 4½ per cent; commercial paper, 3¾@4½ per cent; bankers' acceptances, 30-60-90 days, 3@2¾ per cent; 120 days, 3½@3 per cent; 150-180 days, 3¾@3¾ per cent.

NEW YORK MONEY MARKET.

New York, Dec. 21.—(AP)—Call money steady, 3 per cent all day. Time loans steady; 60 days, 3½; 90 days, 3¾-4; 4-6 months, 4 per cent. Prime commercial paper, 3¾-4; bankers' acceptances unchanged; 30 days, 3¼-3; 60-90 days, 3¼-3; 4 months, 3¼-3; 5-6 months, 3¾-3½ per cent. Bar silver, 30⅝c.

FOREIGN EXCHANGE.

Exchange rates quoted below by the Continental Illinois Bank and Trust company are nominal.

London—	Dec. 21.	Dec. 19.	Wk. ago.	Yr. ago.
Cables	340.50	340.50	345.00	485.71
Paris—				
Cables	3.93¾	3.94⅛	3.93¾	3.93¼

The following quotations are for cables:

Italy	5.11	5.12	5.17	5.23⅜
Belgium	13.95	13.94	13.92½	13.97
Switzer'd	19.55	19.55	19.52	19.42½
Holland	40.23	40.25	40.40	40.26½
Denmark	18.95	19.00	19.20	26.74
Sweden	19.05	19.35	19.40	26.83⅛
Norway	18.95	18.95	19.20	26.74⅛
Spain	8.54	8.55	8.50	10.80
Germany	23.80	23.80	23.84	23.84½
Austria	14.10	14.10	14.10	14.14
Poland	11.30	11.30	11.20	11.25
Greece	1.30	1.30	1.30	1.29⅝
Rumania	.61	.61	.61	.59⅝
Jugo-Slav.	1.80	1.80	1.80	1.77⅝
Czecho-Sl.	2.98	2.98	2.97⅝	2.96⅝
Finland	2.25	2.25	2.25	2.51⅝
Canada	80.70	81.00	80.75	1.013
Argentina	26.50	26.00	26.00	33.05
Brazil	6.25	6.25	6.25	...
Hongkong	26.00	26.05	25.75	27.90
Shanghai	34.60	34.75	34.75	35.95
Japan	34.50	45.00	45.00	49.80
India	26.25	26.25	26.75	36.10
Chile	12.25	12.25	12.25	12.25
Bulgaria	.73	.73	.73	.73
Singapore	42.00	42.00	42.00	56.37
Hungary	17.54	17.54	17.54	17.54

SERVING MILLIONS

MILLIONS of people benefit by some product or service of one or more of the 150 subsidiaries of the Cities Service organization—whole cities are lighted . . . meals are cooked . . . homes are heated . . . industrial wheels are turned . . . motor vehicles are fueled and lubricated. Would you like to put your money to work in this essential business? Then send the coupon.

—Coupon—
HENRY L. DOHERTY & CO.
208 S. La Salle St., Chicago
Please send me full information.
Name..........
Address..........
(c81:S-co)

Our December Investment Review

summarizes the Stock and Bond Markets and analyzes the following stocks:

Atchison
General Motors
Electric Auto-Lite
Brooklyn Union Gas

A copy will be sent you on request

Ask for Review CTD-22

HORNBLOWER & WEEKS
Established 1888
39 South La Salle Street
CHICAGO

BOSTON, NEW YORK, CLEVELAND, PHILADELPHIA, DETROIT, PITTSBURGH, PROVIDENCE, PORTLAND, ME.

Members New York, Boston, Chicago, Cleveland, Philadelphia, Pittsburgh and Detroit Stock Exchanges

Exempt from all Federal Income Taxes

Tax Free in California

State of California

4½% Bonds

Due February 1, 1951-53

Legal Investment for Savings Banks in California, New York, Massachusetts and other States.

Eligible, in our opinion, as security for Postal Savings Deposits

Prices to yield 4.35%

Complete circular on request

Chase Harris Forbes Corporation
112 West Adams Street, Chicago
New York Boston

Northern Indiana Public Service Company

Notice of Dividends

The Board of Directors of the Northern Indiana Public Service Company has declared the following regular quarterly dividends:

One and three-quarters per cent (1¾%) on each share of the outstanding seven per cent (7%) Preferred Stock.

One-and-one-half per cent (1½%) on each share of the outstanding six per cent (6%) Preferred Stock.

One and three-eighths per cent (1⅜%) on each share of the outstanding five and one-half per cent (5½%) Preferred Stock.

The above dividends are payable January 14, 1932, to stockholders of record December 31, 1931.

BERNARD P. SHEARON, Secretary.

NEW·YORK·STOCK·TRANSACTIONS

Monday, Dec. 21, 1931.
Shares sold today..........1,900,000
Year ago..........2,100,000

Monday, Dec. 21, 1931.
Total sales 1931 to date..........564,600,000
Total sales 1930 to date..........795,600,000

[The figures in brackets after name of stock are the present dividend rate.]

Prev. 1931 High	Low	Div. yld. pct.	Bid	Asked	Description, div. rate, $—	Sales	High	Low	Close	Net chge.
					A					
14¼	2	...	2½	2¾	Abitibi Pow & P.	400	2½	2¼	2¼—	⅛
23¼	3½	...	4½	4¾	Adams Exp	3,900	4¾	4½	4½—	⅜
23¼	10	8.3	11	12½	*Addressograph [1]	100	11⅞	11⅞	11⅞—	⅛
11⅞	2	...	2½	2⅞	Adv Rumely	100	2⅝	2⅝	2⅝	...
20	12¼	11.4	13⅛	13½	Affiliated Pr [1.50]	200	13⅛	13⅛	13⅛—	1
109⅞	48⅞	5.6	52⅞	53¾	†Air Reduction	1,800	54⅜	52⅜	52⅞—	⅛
20¼	7	3.2	12	12½	Alaska-Juno [.40]	1,700	12½	12½	12½—	⅛
9	1½	...	2⅝	2½	A P W Paper	100	2⅝	2⅝	2⅝—	⅛
12⅞	1⅛	...	1⅜	1½	Allegheny Corp	4,600	1⅝	1½	1½	...
50⅞	2¼	...	3⅞	4	Do pfd w w	1,600	4	4	4 +	⅛
59	2½	...	3¼	3⅝	Do pfd w w 40%	200	3½	3⅜	3½+	1½
55⅛	2½	...	3	3⅝	Do pfd x w	300	3½	3½	3½+	⅝
46⅛	15	6.0	10	12	Alleg Steel [.60]	50	10¼	10	10 —	5
182⅞	64	8.5	68⅝	68½	Allied Chem [6]	21,200	71⅝	68⅝	68⅝—	2⅛
42⅞	11⅛	8.3	12⅛	13	Allis-Chalmers [1]	1,300	12⅝	12⅛	12⅛—	½
18⅝	5	11.6	6⅝	9	Alpha Port C [1]	500	8⅝	8⅝	8⅝—	⅛
23	11¼	14.3	12¾	14	Amerada [2]	200	14	14	14	...
20⅞	5⅝	...	5⅝	6	Am Agr Chem & C	100	5⅝	5⅝	5⅝—	⅛
62⅝	12¼	13.8	13⅝	14⅛	Am B Note [2]	200	15	15	15	...
66⅛	35	7.3	40⅞	50	Do pfd [3]	10	41	41	41 +	5½
4⅞	⅜	...	⅝	1	Am Beet Sugar	100	⅝	⅝	⅝+	⅛
38	14	11.4	14	14¼	Am Br Shoe [1.60]	400	14⅝	14	14 —	⅛
129⅝	58¼	6.2	63⅝	63¾	†Am Can [4]	31,500	64⅛	62½	62⅞—	1⅛
152½	115	5.8	118	131	Do pfd [7]	100	120⅝	120⅝	120⅝+	⅝
38⅝	4½	...	6	6⅞	Am Car & Fdy	1,700	6½	6⅜	6½—	⅛
86	30⅜	21.9	31½	34	Do pfd [7]	270	32⅜	30⅝	32⅜+	1⅝
43⅝	5	...	5½	6	Am Chain	200	5⅝	5⅝	5⅝—	...
48⅞	30⅝	6.2	31⅝	32½	†Am Chicle [2]	700	32½	32	32 +	⅜
14⅞	5	...	7⅞	7⅝	Am C Alc	2,700	8⅛	6⅞	7⅛+	¼
51⅝	6⅝	...	7⅝	8	Am For Pow	16,000	8⅜	7⅜	7⅝+	⅜
96	18	24.0	25⅝	25⅛	Do 6% pfd [6]	600	25⅛	24⅞	25 +	⅜
100	20	25.0	29	30	Do pfd [7]	400	29⅝	28	29½+	1⅝
79⅞	10	...	14	15	Do 2d pfd	900	14⅝	12⅛	14½+	1½
64	37	9.1	43	45	Am Home P [4.20]	300	44⅝	44⅛	44⅜—	⅛
31⅞	10⅛	16.0	12½	13	Am Ice [2]	12,900	12⅝	12⅛	12⅝—	⅛
26	5	...	5⅝	5¾	Am Int Corp	1,400	5½	5⅝	5⅝—	⅛
15	1⅛	...	2½	5	Am La France pfd	50	2½	2½	2½—	½
30⅞	5⅞	...	5⅞	6⅝	Am Loco	900	6⅜	6	6 —	¾
96⅞	34⅞	20.0	34⅞	35	Do pfd [7]	100	34⅞	34⅞	34⅞—	⅛
43⅞	16	7.0	19⅞	19⅜	Am M & F [1.30]	900	20⅛	19½	19½—	⅜
7	1⅛	...	1⅝	2	Am Mch & Metals	100	1⅝	1⅝	1⅝+	⅛
23⅞	4⅝	...	5⅞	6	Am Metals	1,800	6⅝	5½	5⅝—	⅛
60⅝	14	...	15⅛	16⅛	Do pfd	110	17	15⅝	15⅝—	⅛
29½	1⅛	...	1	1⅛	Am Nat G pfd	270	1⅛	1⅛	1⅛+	¼
57⅞	25	10.0	28	30	†Am News [3]	30	30	30	30 +	3
64⅞	11⅜	6.7	14⅞	14⅞	††Am P & L [1]	3,800	15	13⅝	14 —	⅛
84	34⅜	10.5	38⅛	44	Do 6% pfd [6]	100	37⅞	37⅞	37⅞+	⅞
85	35	12.8	38⅞	40	Do5%pf stpd [5]	100	39	39	39 +	1⅛
21⅛	5	8.8	6⅝	6⅞	Am R & S S [.60]	9,400	6⅞	6⅝	6⅝—	⅛
12⅞	1⅛	...	1⅛	1¼	Am Republic	100	1⅛	1⅛	1⅛+	⅛
37⅞	7⅝	...	8⅝	8⅞	Am Roll Mills	1,500	9¼	8⅜	8⅝—	⅛
66	19⅝	20.0	24	24⅛	Am Safety Raz [5]	400	25⅛	24⅞	24⅞+	⅛
1⅛	⅛	...	⅛	⅜	Am Ship & Com	100	⅛	⅛	⅛	...
58⅛	17⅜	8.8	19⅞	20	Am Smelt [1.50]	6,000	22⅛	19⅞	19⅞—	2
4⅞	⅛	...	...	⅝	Am Solv & Chem	100	⅝	⅝	⅝	...
12⅞	⅜	...	...	1	Do pfd	1,000	⅝	⅝	⅝	...
31⅞	5	...	6⅝	7	Am Steel Fdys	1,100	7⅜	6⅝	6⅝	...
113	68	10.0	70	73	Do pfd [7]	80	73	70	73 +	3
48⅛	33⅛	5.9	33⅜	33¾	Am Stores [2]	200	33⅞	33⅜	33⅜—	⅛
201⅞	113⅞	7.7	115⅞	115⅞	Am T & T [9]	75,500	119⅝	115⅞	115⅞—	3⅝
125⅞	60⅛	7.1	69	69⅞	Am Tobacco [5]	1,000	70⅛	70	70⅛—	⅜
132	96	5.8	101	104	Do pfd [6]	100	103	103	103 +	1
132⅞	64	7.1	70	70⅛	Do B [5]	9,300	72⅞	70	70 —	1⅝
106	19	...	18⅛	25	Am Type Fdy	100	21	21	21 +	1
80⅞	23⅞	10.3	27⅛	27⅞	Am Wat W [3]	2,000	28⅞	27⅛	27⅝—	1⅝
11⅞	2⅛	...	3	3⅛	Am Woolen	1,700	3⅜	3⅛	3⅛—	⅛
40	15⅛	...	16⅛	15	Do pfd	200	17	17	17 —	1
45⅛	19⅛	...	20⅛	23	Am Zinc pfd	200	23	20⅛	20⅛+	⅝
43⅞	9⅛	...	11⅛	11⅛	Anaconda	21,500	12⅛	11⅛	11⅛—	1⅛
36	13	15.0	15	16	*Anchor Cap [2.40]	200	15⅛	15⅛	15⅛—	⅛
102	95	7.4	90	101	Archer Dan pf [7]	50	95	95	95 —	...
4⅛	1	...	⅞	1	Armour & Co A	2,600	1	1	1	...
2⅞	⅜	...	⅜	⅜	Do B	800	⅜	⅜	⅜	...
47	5⅛	...	6	6⅛	Do pfd	400	6⅛	5⅛	5⅛—	⅛
78	20	20.6	32	34⅛	Arm Del pfd [7]	400	34⅛	33⅛	33⅛—	⅛
28⅞	1⅛	...	1⅛	2	Asso Apparel	900	2⅛	2	2 —	½
29⅞	6⅛	14.9	6⅛	7	Asso Dry Gds [1]	2,200	7	6⅛	6⅛—	⅛
203⅞	79⅛	11.2	86	87	Atchison [10]	6,100	90⅛	85⅛	86⅛—	1⅛
					Do sellers	100	86	86	86	...
108⅞	75⅛	6.6	78	79	Do pfd [5]	900	80	78	78⅛—	1⅛
118	25	13.3	30	32	Atl C Line [4]	600	30⅛	29⅛	30⅛—	1⅛
30	10⅛	...	11	11⅛	Atl G & W I	100	11	11	11 —	⅛
23⅞	8⅛	10.5	9	9⅛	Atlantic Refin [1]	5,200	9⅛	8⅛	9 —	⅛
295⅛	84⅛	3.0	135⅛	135⅛	††AuburnAuto [4]	50,700	138⅛	133⅛	135⅛—	1⅛
6⅛	2⅛	...	2⅛	2⅛	Aviation Corp	1,500	2⅛	2⅛	2⅛—	⅛
					B					
27⅝	4⅝	...	5⅛	5⅜	Baldwin Loc	1,000	5⅛	5⅛	5⅛+	⅛
104½	20	...	20	20½	Do pfd	310	21⅛	20⅛	20⅛	...
87⅛	14	...	17⅛	18	Balt & Ohio	13,700	19⅛	17⅛	17⅛—	1⅛
80⅛	25	12.1	31	31⅛	Do pfd [4]	800	33	30⅛	32⅛+	2⅛
107	85	7.5	82	89⅛	Bambgr pfd [6.50]	90	87	87	87 +	2
66⅞	18	16.7	18	21	Bangor Ar [3.50]	900	21⅛	20	20 —	2⅛
14⅛	4⅛	...	...	4⅛	Barnsdall A	2,900	4⅛	4⅛	4⅛—	⅛
81	37	10.0	39⅞	41⅛	Beatrice Cream [4]	200	40⅛	40	40 —	2
111	93⅛	7.8	90	100	Do pfd [7]	200	90	90	90	...
62	37⅛	7.5	39	40	Beechnut Pkg [3]	300	39⅛	39⅛	39⅛	...
6⅛	1⅛	...	2⅛	3	Belding Bros	200	2⅛	2⅛	2⅛—	⅛
80⅛	54⅛	7.2	57⅛	62	BelgNB p pf [4.11]	100	57⅛	57⅛	57⅛+	⅛
25⅛	12⅛	5.6	17⅛	17⅛	Bendix Avia [1]	3,700	18⅛	17⅛	17⅛—	⅛
40⅛	19⅛	8.7	22⅛	22⅛	Best & Co [2]	800	23⅛	22⅛	22⅛—	⅛
70⅛	18⅛	9.1	21	21⅛	Beth Steel [2]	17,200	22⅛	20⅛	21⅛—	⅛
123⅛	60	10.6	63	66⅛	Do 7% pfd [7]	100	66	66	66 —	1⅛
29	6	7.6	6⅛	7⅛	Blaw Knox [.50]	100	6⅛	6⅛	6⅛—	⅛
87⅛	56	14.0	...	59	Blumenthal pf [7]	20	50	50	50 —	6
95	75	9.3	...	88	Blngdale Br pf [7]	200	75	75	75	...
48	15⅛	7.6	19⅛	19⅛	Bohn A&Br [1.50]	2,800	20⅛	19⅛	19⅛—	⅛
66⅛	40	8.0	49⅛	50	†Bon Ami A [4]	300	49⅛	49⅛	49⅛—	⅛
76⅛	35⅛	7.5	38⅛	39	Borden Co [3]	6,700	40	38⅛	38⅛—	1⅛
30⅛	9⅛	9.5	10	10⅛	Borg Warner [1]	600	10⅛	10	10⅛—	⅛
22⅛	7⅛	18.8	7⅛	7⅛	†Briggs Mfg [1.50]	1,800	8⅛	7⅛	7⅛—	⅛
5⅛	[illegible]	...	[illegible]	[illegible]	Brockway M Tr	[illegible]				
69⅛	31⅛	11.4	34⅛	34⅛	Bklyn Man Tr [4]	4,200	35⅛	34⅛	34⅛—	⅛
94⅛	63	8.3	69	74	Do pfd [6]	100	72	72	72	...
129⅛	75⅛	6.3	79	80	Bklyn Un Gas [5]	400	79⅛	79	79	...
9⅛	1⅛	...	1⅛	1⅛	Bruns Term	800	2	1⅛	2	...
20⅛	3⅛	...	4⅛	4⅛	Bucyrus & Erie	1,000	4⅛	4⅛	4⅛	...
34⅛	4⅛	2.6	5⅛	6⅛	Do cv pfd [.20]	200	6⅛	6⅛	6⅛+	⅛
5⅛	1⅛	...	1⅛	2	Budd Mfg	400	2	1⅛	2 +	⅛
13	2⅛	...	2⅛	3⅛	Budd Wheel	400	3	2⅛	3	...
23	3⅛	...	4⅛	5⅛	Bullard Co	400	4⅛	4⅛	4⅛+	⅛
32⅛	10	8.3	11⅛	12⅛	†Burr Add Mch [1]	3,900	12⅛	12	12⅛+	⅛
55	22	20.0	30	35	Burns Bros pf [7]	10	35	35	35 —	3⅛
31	15⅛	15.6	16	16⅛	Bush Term [2.50]	100	16	16	16 —	⅛
104	50	14.0	50	51	Do deb [7]	10	50⅛	50⅛	50⅛+	⅛
2⅛	1	...	1	1⅛	Butte C & Z	500	1⅛	1⅛	1⅛	...
1⅛	⅛	...	...	⅛	Butte & Superior	...				
69⅛	11⅛	...	13	13⅛	Byers A M	1,200	14	13	13 —	⅛
					C					
53	8	...	8⅛	8⅛	Cal Packing	1,200	8⅛	8⅛	8⅛	...
1⅛	⅛	...	...	⅛	Callahan L & Z	400	⅛	⅛	⅛+	⅛
11⅛	3⅛	...	3⅛	4	Cal & Hecla	600	4	3⅛	4 +	⅛
45	11	10.0	12	12⅛	CanDryGAle [1.20]	1,700	12⅛	11⅛	12	...
45⅛	11	10.0	11⅛	12	Can Pacific [1.25]	9,600	12⅛	11⅛	12 —	1
16	4⅛	...	5	6	Cap Adm Ltd	100	5	5	5 —	⅛
131⅛	32⅛	...	42⅛	43	Case J I	62,800	44⅛	42⅛	42⅛—	⅛
52⅛	10⅛	17.4	11	11⅛	Caterp'r Trac [2]	300	11⅛	11⅛	11⅛—	⅛
26	5⅛	...	6⅛	10	Cavan-Dobbs pfd	100	9⅛	9⅛	9⅛—	⅛
24⅛	2⅛	...	3⅛	4	Celanese Corp	100	3⅛	3⅛	3⅛+	⅛
14⅛	2⅛	...	3⅛	4	Celotex	100	3	3	3 +	⅛
87⅛	10	...	8⅛	12	Do pfd	300	10	9	9 —	1
25⅛	11	12.5	11⅛	12	CentAguirre [1.50]	300	12	11⅛	12	...
30⅛	9⅛	6.7	13⅛	14	Cerro de Pasco [1]	6,200	15	13⅛	13⅛—	⅛
7⅛	2⅛	...	2⅛	3	Cert Products	100	2⅛	2⅛	2⅛—	⅛
23⅛	3⅛	...	4⅛	5	Checker Cab	200	5	4⅛	5	...
34⅛	13⅛	16.7	17	18	Chesap Corp [3]	3,700	18⅛	17⅛	17⅛—	1⅛
46⅛	23⅛	8.6	27⅛	28	Chesap & O [2.50]	14,900	29⅛	27⅛	27⅛—	⅛
45⅛	5	...	6⅛	7	C & N W	12,800	7⅛	5⅛	7 +	⅛
7⅛	2⅛	...	2⅛	3	Chicago Gr West	1,200	3⅛	3	3 —	⅛
8⅛	1⅛	...	1⅛	2⅛	Chi M St P & P	1,800	2⅛	2	2	...
15⅛	2⅛	...	3	3⅛	Do pfd	1,300	3⅛	3⅛	3⅛	...
15⅛	3⅛	...	4	4⅛	Chi Pneu Tool	200	4⅛	4⅛	4⅛	...
35	7⅛	...	8	8⅛	Do cv pfd	100	8⅛	8⅛	8⅛—	⅛
65⅛	7⅛	...	9⅛	10	C R I & P	1,800	11⅛	9⅛	9⅛—	1⅛
101	13	...	18	20	Do pfd A	200	18⅛	18	18⅛	...
90	10⅛	...	15	16⅛	Do pfd B	600	15⅛	15	15⅛+	⅛
22	8	19.6	10	13	Chi Yel Cab [2]	30	11⅛	10⅛	10⅛+	⅛
25⅛	11⅛	7.1	13⅛	13⅛	ChryslerMotor [1]	17,000	13⅛	13	13⅛—	⅛
4⅛	⅛	...	...	⅛	City Stores	700	⅛	⅛	⅛+	⅛
37⅛	26	15.4	30⅛	27	††CityIceAF [3.60]	300	27	26⅛	27	...
90	63⅛	10.0	65	70	Do pfd [6.50]	50	65	64	65	...
33⅛	8⅛	11.1	8⅛	10	Clark Equip [1]	100	8⅛	8⅛	8⅛+	⅛
34⅛	15	20.0	15	16	Cluett-Peabody [3]	200	15	15	15	...
170	97⅛	6.4	108⅛	109⅛	†Coca-Cola [7]	3,100	112	109	109 —	2
53⅛	47	6.5	45⅛	46⅛	Do A [3]	300	46	46	46 —	1
50⅛	24	9.3	26⅛	27⅛	Colg-Palm-P [2.50]	500	27⅛	27	27⅛—	⅛
19⅛	7⅛	...	7⅛	8⅛	Colo Fuel	100	7⅛	7⅛	7⅛—	⅛
111⅛	33	10.6	35	36⅛	Colum Carb [4]	300	37⅛	36	36 —	⅛
45⅛	11⅛	10.7	13⅛	13⅛	Colum G&E [1.50]	10,200	14	13	13⅛—	⅛
23⅛	8	18.0	9⅛	10	Coml Credit [1.60]	400	10	9⅛	9⅛	...
35⅛	20	13.6	21⅛	22⅛	Do A [3]	300	22	22	22 —	⅛
92	52	11.7	55	58	Do 1st pf [6.50]	70	55⅛	55	55⅛—	4⅛
34	15⅛	11.8	16⅛	17	Coml Inv Tr [2]	1,100	17	16⅛	16⅛—	⅛
106	94	6.8	95	95⅛	Do 6½% p [6.50]	120	95	95	95 +	1
109	90	7.1	98	101	Do 7% pfd [7]	80	98	98	98 —	1
21⅛	6⅛	12.5	7⅛	7⅛	Coml Solv [1]	12,100	8⅛	7⅛	7⅛—	⅛
12	3	7.8	3⅛	3⅛	Com & Sou [.30]	12,800	3⅛	3⅛	3⅛	...
100⅛	46	9.5	61⅛	62⅛	Do pfd [6]	900	63	62	62 —	1⅛
14⅛	6⅛	11.8	8⅛	9	Consoleum [1]	500	8⅛	8⅛	8⅛+	⅛
37⅛	20	22.7	22	22⅛	Cons Cigars [5]	100	22⅛	22⅛	22⅛—	⅛
80	51	13.5	51	52	Do pfd [7]	10	52	52	52 —	1
30⅛	6⅛	14.3	7	7⅛	Congress Cig [1]	200	7⅛	7⅛	7⅛	...
18⅛	7⅛	20.5	9	11	Cons Film pfd [2]	100	10	10	10	...
109⅛	58⅛	6.3	61⅛	61⅛	Cons Gas [4]	23,600	63⅛	61	61⅛—	⅛
15⅛	6	10.5	8⅛	9⅛	Cons Laund [1]	2,000	9	8⅛	9 —	⅛
42⅛	11	47.6	11	13	ConslCubad%pf [6]	300	11	11	11 —	1⅛
1⅛	⅛	...	⅛	⅛	Cons Textile	500	⅛	⅛	⅛—	⅛
8⅛	1	...	1	1⅛	Cont Corp A	100	1⅛	1⅛	1⅛—	⅛
8⅛	⅛	...	...	⅛	Do B	300	⅛	⅛	⅛	...
30	4⅛	...	5⅛	6	Cont Baking A	200	5⅛	5⅛	5⅛	...
77⅛	40	19.1	42⅛	43	Do pfd [8]	600	43⅛	42⅛	42⅛+	1⅛
3⅛	⅛	...	⅛	⅛	Do B	600	⅛	⅛	⅛	...
62⅛	30⅛	7.1	34⅛	35	Cont Can [2.50]	3,300	36	34⅛	34⅛—	⅛

Prev. 1931 High	Low	Div. yld. pct.	Bid	Asked	Description, div. rate, $—	Sales	High	Low	Close	Net chge.
16⅛	3⅛	...	4	4⅛	Cont Dia Fibre	400	4	4	4	...
51⅛	18⅛	13.5	21⅛	22	Cont Insur [2.40]	700	22	21⅛	21⅛+	⅛
4⅛	1⅛	...	1⅛	1⅛	Cont Motors	1,000	1⅛	1⅛	1⅛+	⅛
12	5	...	5⅛	6	Cont Oil Del	5,700	6	5⅛	5⅛—	⅛
12	⅛	...	⅛	⅛	Cont Shares	5,200	⅛	⅛	⅛	...
86⅛	36⅛	7.1	41⅛	42	†Corn Prod [3]	3,600	43⅛	41⅛	41⅛—	⅛
18	2⅛	...	3	3⅛	Coty Co	600	3⅛	3	3 —	⅛
34⅛	20	8.8	23⅛	23⅛	†Cream o' Wh [2]	200	23⅛	23⅛	23⅛—	⅛
8⅛	2⅛	...	2⅛	3	Crosley Radio	300	3⅛	2⅛	2⅛—	⅛
6⅛	1⅛	...	1	1⅛	Crown-Zeller B	400	1⅛	1⅛	1⅛—	⅛
63	22	...	22	22⅛	Crucible Steel	400	22⅛	21⅛	22⅛—	⅛
5⅛	1	...	1⅛	2	Cuban-Am Sugar	300	1⅛	1⅛	1⅛+	⅛
48⅛	29	12.9	30	31	Cudahy Pkg [4]	900	30⅛	30	30⅛—	⅛
100	25	16.0	28	30	Curtis Pub [4]	400	29⅛	28⅛	29⅛+	⅛
118⅛	75	9.2	72	80	Do pfd [7]	100	75	75	75	...
5⅛	1⅛	...	1⅛	1⅛	Curtiss Wright	3,100	1⅛	1⅛	1⅛+	⅛
8⅛	1⅛	...	1⅛	1⅛	Do A	900	2	1⅛	1⅛—	⅛
					D					
23	3⅛	...	3⅛	4⅛	Davis Chem	700	4	4	4 —	⅛
22	13⅛	10.2	13⅛	14	Deere pfd [1.40]	100	13⅛	13⅛	13⅛+	⅛
157⅛	64	12.0	75	77	Del & Hud [9]	1,000	76⅛	74	75 —	3⅛
102	18⅛	8.3	20⅛	22	D L & W [2]	1,300	22⅛	21	21 —	2
12⅛	1⅛	...	...	...	Debenham Sec	...				
45⅛	3⅛	...	4⅛	6⅛	D R G & W pfd	100	4⅛	4⅛	4⅛+	1⅛
185	110⅛	7.1	113	115	*Detroit Edison [8]	100	113	113	113 —	4
23	10⅛	7.7	12⅛	13⅛	Dia Match [1]	900	14	12⅛	12⅛—	⅛
13⅛	6⅛	13.3	7⅛	7⅛	Dome Mining [1]	200	7⅛	7⅛	7⅛—	⅛
24	11	9.2	13⅛	14⅛	††Dom Strs [1.20]	200	14	14	14 +	⅛
78⅛	42⅛	7.6	52	52⅛	Drug Inc [4]	3,700	53⅛	52	52 —	⅛
21⅛	2	11.8	8⅛	9⅛	Doug Aircraft [1]	100	8⅛	8⅛	8⅛+	⅛
8⅛	2⅛	...	2	2⅛	Dunhill Int	100	2	2	2 —	⅛
14⅛	10	10.0	10	10⅛	Duplan Silk [1]	100	10	10	10	...
27	20	16.7	20⅛	22	Dress Mfg A [3.50]	200	20⅛	20⅛	20⅛—	⅛
18	11⅛	16.7	11⅛	12	Do B [2]	100	12	12	12 —	1
107	50⅛	7.3	54⅛	54⅛	Du Pont de N [4]	13,500	57⅛	54⅛	54⅛—	⅛
124⅛	97	6.4	97	99	Do deb [6]	100	97⅛	97⅛	97⅛+	⅛
					E					
13⅛	2⅛	...	3⅛	3⅛	East R M	100	3⅛	3⅛	3⅛+	⅛
185⅛	77⅛	5.9	81⅛	82	†Eastman Kod [5]	3,000	83⅛	80	80 —	1⅛
135	113	5.4	108	112	Do pfd [6]	10	103	103	103 —	9
21⅛	6	14.3	6⅛	7	Eaton Axle [1]	500	6⅛	6⅛	6⅛—	⅛
11⅛	2⅛	...	1⅛	2⅛	Eitingon Schilds	300	1⅛	1⅛	1⅛—	⅛
69	35⅛	...	53	53⅛	Do pfd	500	53⅛	52⅛	52⅛—	1⅛
74⅛	20	12.5	30⅛	30⅛	Elec Auto [4]	13,600	32	30⅛	30⅛—	⅛
6⅛	2⅛	...	2⅛	3	Elec M Ind	400	2⅛	2⅛	2⅛—	⅛
60⅛	9	8.3	11⅛	11⅛	Elec P & L [1]	9,000	12⅛	11⅛	11⅛—	⅛
108⅛	41	12.7	53	60	Do 7% pfd [7]	700	56	55	55 —	4
98⅛	32	13.0	47	49	Do 6% pfd [6]	700	48	44⅛	48 —	1
68	28	15.4	25⅛	26⅛	Elec Stor Bat [4]	1,400	26	25⅛	26 +	⅛
6	⅛	...	...	⅛	Elkhorn Coal pfd	100	⅛	⅛	⅛	...
1⅛	⅛	...	...	⅛	Elk Coal	100	⅛	⅛	⅛	...
45⅛	23⅛	13.0	25⅛	25⅛	Endicott J [3]	600	26	25⅛	26 +	⅛
95	22⅛	13.1	41⅛	55⅛	EngPS pf w [5.50]	400	43	42	42 —	⅛
35⅛	18⅛	10.7	19⅛	21	Equit Bldg [2.50]	100	19⅛	19⅛	19⅛+	⅛
39⅛	5	13.2	6⅛	7	Erie	900	7⅛	7	7 —	⅛
45⅛	6⅛	...	7⅛	8	Do 1st pfd	900	8⅛	8	8 —	⅛
40⅛	5	...	6	9	Do 2d pfd	100	7	7	7	...
12⅛	3⅛	...	3⅛	3⅛	Eureka Vac	100	3⅛	3⅛	3⅛	...
8⅛	1⅛	...	1⅛	1⅛	Evans Prods	300	1⅛	1⅛	1⅛—	⅛
					F					
13	2	...	4⅛	...	Fairbanks Co pfd	80	4⅛	4⅛	4⅛+	⅛
29⅛	3⅛	...	4⅛	4⅛	Fairbanks M	2,000	4⅛	4⅛	4⅛—	⅛
33⅛	5⅛	18.2	5⅛	6	Fair Store [1]	200	6⅛	5⅛	5⅛—	⅛
27⅛	11	7.7	12	17⅛	*Fed Dept Sts [1]	300	13	12⅛	13 +	⅛
49⅛	15⅛	7.9	19	20	††FedL & T [1.50]	103	19⅛	19⅛	19⅛+	⅛
92	48	10.9	...	50	Do pfd [6]	230	55	48	48 —	⅛
15⅛	1⅛	...	1⅛	2	Fed Screw Wks	300	1⅛	1⅛	1⅛—	⅛
30	3	30.0	3⅛	3⅛	Fed Wat Ser [1.20]	300	3⅛	3⅛	3⅛—	⅛
56⅛	20	12.1	22⅛	25	Fid P F Ins [2.60]	500	24	23⅛	23⅛—	⅛
21⅛	12⅛	7.7	13	13⅛	Firestone R [1]	200	13	13	13	...
66⅛	40⅛	12.0	50	52⅛	Do pfd [6]	800	50⅛	50	50	...
68	41	5.0	49	50	First N Strs [2.50]	500	50	49⅛	49⅛—	⅛
8⅛	⅛	...	...	⅛	Fisk Rubber	700	⅛	⅛	⅛	...
3	⅛	...	...	⅛	Do 1st pfd	10	⅛	⅛	⅛	...
19⅛	4⅛	...	5	5⅛	Follansbee Bros	100	5⅛	5⅛	5⅛+	⅛
64⅛	8⅛	...	8⅛	9	Foster Wheeler	300	9⅛	9	9 —	⅛
32⅛	15⅛	...	17⅛	17⅛	†Fourth Nat Inv	700	18⅛	18	18 —	⅛
17⅛	2⅛	...	3	4	Foundation Co	200	3⅛	3⅛	3⅛	...
38⅛	2⅛	...	3⅛	3⅛	Fox Film A	1,700	3⅛	3⅛	3⅛+	⅛
43⅛	15⅛	16.7	16⅛	16⅛	Freeport Tex [3]	2,700	18⅛	16⅛	16⅛+	⅛
65	37	35.0	20	30	Fuller 2 pfd [7]	60	20	20	20	...
					G					
7⅛	2⅛	...	2⅛	3	Gen Am Inv	300	2⅛	2⅛	2⅛—	⅛
73⅛	28	13.9	29⅛	30	Gen Am T C [4]	300	30	30	30 —	1⅛
47	9⅛	15.4	11⅛	12	Gen Asphalt [2]	1,000	12⅛	11⅛	12 —	1
25⅛	9⅛	19.1	11⅛	11⅛	Gen Baking [2]	500	12⅛	11⅛	12 +	⅛
9⅛	1⅛	...	2	3⅛	Gen Bronze	1,000	2⅛	2	2 —	⅛
13	1⅛	...	2⅛	2⅛	Gen Cable	400	2⅛	2⅛	2⅛—	⅛
25⅛	2⅛	...	4	4⅛	Do A	500	4⅛	4⅛	4⅛—	⅛
65	12	...	15	18	Do pfd	100	17	17	17 +	⅛
48⅛	25	13.8	28⅛	29⅛	Gen Cigars [4]	300	29⅛	29	29 —	⅛
54⅛	22⅛	6.4	25	25⅛	Gen Elec [1.60]	38,400	26⅛	24⅛	25⅛—	⅛
12⅛	10⅛	5.8	10⅛	11	Do spl [.60]	2,600	11	11	11	...
56	28⅛	9.5	31⅛	32	Gen Foods [3]	6,000	32	31	31⅛+	⅛
8⅛	1⅛	...	1⅛	2⅛	†Gen G & E D A	1,600	2⅛	1⅛	1⅛+	⅛
50	29⅛	9.5	31⅛	32	Gen Mills [3]	500	31⅛	30⅛	31⅛—	⅛
100⅛	85	7.1	85	92	Do pfd [6]	300	85	85	85	...
48	21⅛	12.8	23⅛	23⅛	Gen Motors [3]	34,400	23⅛	23⅛	23⅛—	⅛
103⅛	79⅛	6.3	80	81⅛	Do 5% pfd [5]	3,200	80⅛	80	80⅛—	⅛
10⅛	3⅛	...	3⅛	4	Gen Outdoor	800	4	3⅛	4	...
28	5⅛	...	5⅛	5⅛	Do A	100	5⅛	5⅛	5⅛—	⅛
31	10⅛	16.7	11⅛	14⅛	Gen Print Ink [2]	40	11⅛	11⅛	11⅛—	⅛
76	43⅛	12.4	49	53	*Do pfd [6]	20	49	49	49 —	1
23	2⅛	...	3⅛	3⅛	Gen Pub Ser	500	3⅛	3⅛	3⅛—	⅛
84⅛	21	20.0	25⅛	27	Gen Ry Sig [5]	400	28⅛	26⅛	27 +	⅛
9⅛	⅛	...	⅛	1	Gen Real Utls	1,300	⅛	⅛	⅛	...
71⅛	15	...	15	15⅛	Do pfd w w	600	15⅛	15⅛	15⅛—	⅛
57⅛	12	7.1	12	14	Gen Refract [1]	100	14⅛	14⅛	14⅛—	⅛
15⅛	⅛	...	⅛	⅛	Gen Thea Eqpt	1,300	⅛	⅛	⅛—	⅛
38⅛	9⅛	...	10⅛	11	Gillette S Raz	6,900	11⅛	10⅛	11	...
76⅛	45	10.6	48	49⅛	Do pfd [5]	300	48⅛	48	48⅛+	2⅛
7⅛	2	...	2⅛	2⅛	Gimbel Bros	100	2⅛	2⅛	2⅛+	⅛
52	26⅛	21.9	27⅛	32	Do pfd [7]	200	31⅛	31⅛	31⅛+	⅛
16⅛	4⅛	...	5⅛	5⅛	Glidden Co	400	5⅛	5⅛	5⅛—	⅛
82	48	12.9	49⅛	58	Do pr pfd [7]	10	58	58	58 +	3⅛
9⅛	3⅛	...	5⅛	6	Gobel Co	700	6	5⅛	5⅛+	⅛
42⅛	14⅛	12.5	17⅛	17⅛	Gold Dust [2.50]	11,800	17⅛	16⅛	17⅛+	⅛
20⅛	3⅛	...	3⅛	4	Goodrich	1,300	4	3⅛	4	...
68	10	...	12	13⅛	Do pfd	200	12⅛	12⅛	12⅛+	⅛
52⅛	13⅛	19.4	16⅛	17	Goodyear [3]	1,800	17⅛	16⅛	16⅛—	⅛
91	35	16.3	40	41⅛	Do 1st pfd [7]	1,100	42⅛	40⅛	40⅛—	1⅛
13⅛	3⅛	...	7	8⅛	Gotham Hose	200	7⅛	7⅛	7⅛—	⅛
6⅛	1⅛	...	3⅛	3⅛	Graham Paige	1,900	3⅛	3⅛	3⅛—	⅛
22⅛	5⅛	6.2	6⅛	8	Granby [.50]	800	8	7⅛	7⅛—	⅛
25⅛	2	...	2⅛	2⅛	Grand Stores	1,000	2⅛	2⅛	2⅛—	⅛
18⅛	7	...	7⅛	8	Grand Union	600	8⅛	8	8	...
29⅛	12	10.0	12	14	Granite City St [2]	400	12⅛	12	12 —	⅛
42	24⅛	3.8	26⅛	26⅛	Grant W T [1]	700	27	26⅛	26⅛—	⅛
69⅛	15⅛	10.5	20	20⅛	Great Nor pfd [2]	4,700	21⅛	19⅛	20⅛—	⅛
23⅛	10	...	11⅛	12	†Great Nor Ore	1,000	11⅛	11⅛	11⅛—	⅛
11⅛	5⅛	...	6⅛	6⅛	Gr W Sugar	800	6⅛	5⅛	6⅛+	⅛
6⅛	1	...	1	1⅛	Grigsby-Grunow	700	1⅛	1	1	...
3⅛	⅛	...	⅛	⅛	Guant Sugar	215	⅛	⅛	⅛	...
12⅛	3⅛	...	4	...	Do pfd	100	4⅛	4⅛	4⅛+	⅛
					H					
30	26⅛	6.5	26⅛	27⅛	Hk Wtr pf A [1.75]	10	26⅛	26⅛	26⅛—	⅛
9⅛	1⅛	...	1⅛	1⅛	Hahn Dep Strs	1,600	1⅛	1⅛	1⅛—	⅛
63⅛	15⅛	36.1	17	17⅛	*Do pfd [6.50]	400	18	15⅛	17⅛+	⅛
7⅛	⅛	...	...	⅛	Hartman B	300	1	⅛	⅛	...
42	8⅛	...	9⅛	9⅛	Haw Pineapple	120	9⅛	8⅛	9⅛+	⅛
8⅛	1⅛	...	1	1⅛	Hayes Body	700	1⅛	1⅛	1⅛—	⅛
18	5	10.0	7⅛	10	Hercules Mot [.80]	200	8	8	8	...
119⅛	95	7.4	95	103	Hero Pwd pfd [7]	20	95	95	95	...
103⅛	68	7.5	80	81	Hrshy Choc [6]	1,600	80⅛	77	80 +	6
104	70⅛	5.3	77⅛	81⅛	†Do pfd [4]	1,200	81⅛	76	81⅛+	5⅛
9⅛	2⅛	...	...	3⅛	Houd Her B	300	3	2⅛	3	...
138⅛	81	6.1	123⅛	124	Homestake [7.80]	300	125	124	124 —	2
65	52⅛	7.2	57	58	Hhld Fin pf [4.20]	300	57	57	57	...
68⅛	15⅛	...	18	19	††Houston Oil	900	19⅛	18	18 —	1
14⅛	3	...	3⅛	4	Do new	4,600	4	3⅛	3⅛—	⅛
29⅛	11⅛	13.3	15	15⅛	Howe Sound [2]	1,200	16⅛	16	16⅛+	⅛
44⅛	26⅛	11.9	29	29⅛	Hud M R R [3.50]	200	29⅛	29⅛	29⅛—	⅛
26	7⅛	9.5	10⅛	11⅛	Hudson Mot [1]	400	11⅛	11⅛	11⅛—	⅛
13⅛	3⅛	...	4⅛	4⅛	Hupp Mot	600	4⅛	4⅛	4⅛—	⅛
					I					
89	9⅛	...	11⅛	12	Ill Cent	7,900	13	10⅛	11⅛+	⅛
114	15	35.4	18⅛	19⅛	Do pfd [6]	400	19⅛	18⅛	19⅛+	1⅛
61⅛	7	44.4	7	10	Do R R Sec [4]	100	9	9	9 +	1
4⅛	1⅛	...	1⅛	1⅛	Indian Ref	1,500	1⅛	1⅛	1⅛+	⅛
182	25⅛	12.9	29	30	†Ingersoll-Rd [4]	2,400	31	29	29 —	⅛
71	20	10.0	20⅛	22	Inland Steel [2]	100	21	21	21 +	1
11⅛	3	...	3⅛	4	Insp Cop	1,200	3⅛	3⅛	3⅛—	⅛
12⅛	4⅛	9.8	5⅛	6⅛	†Ins Shs Del [.50]	200	5⅛	5⅛	5⅛+	⅛
9⅛	2⅛	13.5	2⅛	3⅛	Do ctfs MD [.28]	2,100	3⅛	2⅛	2⅛+	⅛
34	5	...	7⅛	7⅛	Int Rap Transit	300	7⅛	7⅛	7⅛+	⅛
15⅛	3⅛	...	3⅛	3⅛	Interlake Iron	500	3⅛	3⅛	3⅛—	⅛
179⅛	92	5.4	106	107	*††Int B Mch [6]	1,600	107⅛	105⅛	105⅛—	5⅛
12⅛	3	16.5	3⅛	4	Intl Carriers [.50]	200	3⅛	3⅛	3⅛	...
62⅛	16	17.7	17	18	Int Cem [3]	100	17	17	17 —	1
4	⅛	...	...	⅛	Int Comb Eng	800	⅛	⅛	⅛	...
60⅛	22⅛	9.8	25⅛	25⅛	Int Harv [2.50]	2,500	25⅛	25	25⅛+	⅛
31	9⅛	20.0	10⅛	10⅛	Int Hydro El [2]	1,200	10⅛	10⅛	10⅛—	⅛
73⅛	16⅛	21.1	18	19	Int Match pfd [4]	2,500	19⅛	17	18 —	1⅛
16⅛	2⅛	...	3	4	Int Merc Mar	300	3⅛	3⅛	3⅛+	⅛
20⅛	7	2.5	7⅛	7⅛	Int NickCan [.20]	11,700	8⅛	7⅛	7⅛—	⅛
10⅛	1⅛	...	2	2⅛	Int P & P A	300	2⅛	2	2 —	⅛
6	⅛	...	1⅛	1⅛	Do B	1,900	1⅛	1⅛	1⅛	...
4⅛	⅛	...	...	⅛	Do C	1,100	⅛	⅛	⅛	...
43⅛	7⅛	...	7⅛	8	Do pfd	1,100	8⅛	7⅛	8 —	⅛
16⅛	4⅛	...	4⅛	4⅛	Int Prtg Ink	900	4⅛	4⅛	4⅛+	⅛
69⅛	25	24.0	25⅛	30	Do pfd [6]	30	26⅛	25⅛	25⅛—	⅛
55⅛	5	...	5⅛	10	Int Rys C Am pfd	60	8	8	8 +	3
42	18	15.0	20	20⅛	Int Salt [3]	200	20⅛	20⅛	20⅛—	⅛
54	37⅛	7.9	37⅛	37⅛	Int Shoe [3]	600	37⅛	37⅛	37⅛—	⅛
51	15⅛	...	18	21⅛	Int Silver	500	21⅛	18	18 —	3⅛
90⅛	50	12.7	51	52	Do pfd [7]	10	55	55	55	...
38⅛	7⅛	6.9	8⅛	8⅛	Int T & T [.60]	14,900	9⅛	8⅛	8⅛—	⅛
1⅛	⅛	...	...	⅛	Iowa Central	x0	⅛	⅛	⅛—	⅛
9⅛	1⅛	...	1⅛	2	Invest Equity	100	1⅛	1⅛	1⅛	...

Prev. 1931 High	Low	Div. yld. pct.	Bid	Asked	Description, div. rate, $—	Sales	High	Low	Close	Net chge.
					J					
57⅛	24	12.5	30⅛	31	†Jewel Tea [4]	100	30⅛	30⅛	30⅛—	⅛
80⅛	15⅛	5.4	17	17⅛	Johns Manv [1]	3,900	18⅛	17	17⅛—	1
126	83⅛	7.7	90⅛	100	Do 7% pfd [7]	20	90⅛	90⅛	90⅛+	5⅛
123⅛	68	10.0	71	73	Jones & L pfd [7]	120	71⅛	71	71 —	1
					K					
45	6⅛	...	8⅛	9	K C Sou	100	9⅛	9⅛	9⅛	...
101⅛	10	34.8	20	35	Keith Alb pfd [7]	100	20⅛	20⅛	20⅛+	5⅛
3⅛	⅛	...	1⅛	1⅛	Kelly Spring	600	1⅛	1⅛	1⅛	...
45	10	...	15	20	Do 6% pfd	30	20	20	20	...
26	5⅛	...	10	11	Do 8% pfd	80	10	10	10 —	2
20⅛	3⅛	...	3⅛	3⅛	Kelser Hayes Whl	700	3⅛	3⅛	3⅛	...
15⅛	6	...	7⅛	7⅛	Kelvinator	3,400	7⅛	7⅛	7⅛	...
31⅛	9⅛	4.3	11⅛	12	Kenn Cop [.50]	20,300	12⅛	11⅛	11⅛—	⅛
41	12⅛	13.9	18	22	Kimberly Cl [2.50]	300	18	18	18 +	2⅛
70	5	...	8⅛	10	Kinney Co pfd	40	8⅛	5⅛	8⅛—	⅛
29⅛	15⅛	9.6	16⅛	16⅛	Kresge S S [1.60]	1,700	17	16⅛	16⅛	...
27⅛	4⅛	3.20	4⅛	4⅛	Kreuger & T [1.60]	25,200	4⅛	4⅛	4⅛—	⅛
35⅛	13⅛	7.4	13⅛	14⅛	Kroger Groc [1]	4,200	14⅛	13⅛	13⅛—	⅛
					L					
87⅛	40⅛	16.3	49⅛	50⅛	Lambert Co [8]	1,700	51	49⅛	50 —	⅛
17⅛	5	20.0	3	7⅛	*Lane Bryant [1]	100	5	5	5 +	⅛
101⅛	74	9.6	72	74	Leh Pt Ce pfd [7]	130	74	73	73 +	1
61	8	...	12⅛	...	Leh Valley	1,400	12⅛	11⅛	12 —	⅛
8⅛	1⅛	...	...	3⅛	Leh Val Coal	800	2⅛	2⅛	2⅛—	⅛
30	6⅛	...	7	8	Do pfd [3]	100	7	7	7	...
69⅛	35	6.5	36⅛	37⅛	*Lehman C [2.40]	3,300	39	36⅛	36⅛—	1⅛
20⅛	5⅛	...	6	7	Lib Ow F Gl	1,500	7	6	6⅛—	⅛
91	39	8.6	46⅛	47	*Lig & Myers [4]	400	47⅛	46⅛	46⅛+	3⅛
91⅛	40	8.6	46⅛	47	Do B [4]	2,300	48⅛	46⅛	46⅛—	⅛
146	114⅛	6.4	108	111⅛	Do pfd [7]	100	110	110	110 —	4⅛
26⅛	16	8.3	17	18⅛	Lily T Cup [1.50]	100	18	18	18 +	⅛
34⅛	12⅛	11.3	15⅛	17	†Lima Loco [2]	100	17	17	17 —	⅛
55⅛	13⅛	12.5	15⅛	16⅛	Liquid Carb [2]	700	16⅛	15⅛	15⅛	...
63⅛	23⅛	11.8	26⅛	27	†Loew's Inc [3]	4,900	26⅛	26⅛	26⅛—	1⅛
98	56	10.0	61	65⅛	Do pfd [6.50]	100	65	65	65 —	2
6⅛	2⅛	...	...	3⅛	Loft Inc	400	3⅛	3⅛	3⅛	...
4	⅛	...	1	2⅛	Long Bell Lum A	200	1⅛	1	1 —	⅛
54⅛	20⅛	7.9	31⅛	32⅛	†Loose Wiles [2.60]	700	33	32⅛	32⅛—	⅛
125	118	6.0	116⅛	117⅛	Do 1st pfd [7]	100	117⅛	117⅛	117⅛—	1
21⅛	10	9.0	13	13⅛	Lorillard [1.20]	5,600	13⅛	13	13⅛—	⅛
102⅛	76⅛	9.2	73⅛	83⅛	Do pfd [7]	400	76⅛	74⅛	76⅛—	4⅛
4⅛	1⅛	...	1⅛	1⅛	La Oil	2,900	1⅛	1⅛	1⅛+	⅛
35⅛	17⅛	9.0	20	20⅛	L G & E A [1.75]	400	20⅛	20	20⅛+	⅛
111	20⅛	27.4	25	27	Louis & N [7]	600	27⅛	25⅛	25⅛—	1⅛
...	...	...	...	...	Do seller	100	26	26	26	...
19	4⅛	...	4⅛	5⅛	Ludlum Steel	500	5	4⅛	4⅛	...
					M					
36	15⅛	14.7	16⅛	17	McCall [2.50]	500	17	16⅛	17 +	⅛
29	6	...	7	12	McGraw Hill P	2,500	7⅛	7	7⅛+	⅛
20⅛	12	7.0	13⅛	14	McIntire P M [1]	300	14	14	14 —	⅛
17	3⅛	...	3⅛	4	McKess & Rob	1,700	4	3⅛	...	
37⅛	15	21.5	16⅛	22	Do pfd [3.50]	500	16⅛	16⅛	16⅛+	1⅛
103⅛	38⅛	8.0	49⅛	49⅛	McKeespt Tin [4]	3,100	51⅛	49⅛	49⅛—	⅛
43⅛	12	8.2	12	13⅛	Mack Truck [1]	1,200	13⅛	12⅛	12⅛—	1⅛
106⅛	50	5.4	55⅛	56	Macy Co [3]	400	57	56	56 —	1
27⅛	7⅛	12.5	7⅛	8	Magma Cop [1]	400	8⅛	8	8 —	⅛
5	⅛	...	...	1	Manati Sugar	...				
12⅛	1⅛	...	1	1⅛	Do pfd	300	1⅛	1	1 —	⅛
30	8⅛	8.0	10	10⅛	Man El gtd mod	1,100	11	10	10 —	⅛
24⅛	9⅛	12.0	10	10⅛	Marine Mid [1.20]	1,800	10⅛	10	10 —	⅛
23⅛	5	...	5⅛	7	Mkt St Ry pr pfd	200	6	6	6	...
32⅛	9⅛	20.0	10⅛	11	†Marlin Rock [2]	700	10⅛	9⅛	10⅛+	⅛
10	1⅛	...	1⅛	1⅛	Marmon Mot	100	1⅛	1⅛	1⅛+	⅛
32⅛	9⅛	22.7	10⅛	10⅛	Marsh Field [2.50]	900	11	10⅛	11 +	⅛
31⅛	12	13.5	14	14⅛	Math Alkali [2]	500	14⅛	13	14⅛+	1
39	16⅛	14.7	16⅛	17⅛	May Dept St [2.50]	900	17⅛	17	17⅛+	⅛
8⅛	1⅛	...	2	2⅛	Maytag	100	2	2	2	...
24⅛	5	50.0	5⅛	6	Do pfd ww [3]	100	6	6	6 +	⅛
34	14⅛	11.8	14⅛	17⅛	Melville Shoe [2]	200	17	17	17	...
27	15	11.0	18	19	Met Glw pf [1.80]	100	18	18	18 —	⅛
32⅛	17	9.8	19⅛	20⅛	Mesta Mach [2]	500	21⅛	20⅛	20⅛—	1
10⅛	2⅛	...	3⅛	4	Miami Cop	200	3⅛	3⅛	3⅛+	⅛
16⅛	5	...	5⅛	5⅛	Mid Cont Pet	3,200	5⅛	5⅛	5⅛—	⅛
31⅛	6⅛	30.0	8⅛	9⅛	*Midland Steel [3]	100	9⅛	9⅛	9⅛+	⅛
7⅛	1⅛	...	...	1⅛	Minn Mol Pwrd	300	1⅛	1⅛	1⅛	...
48	6⅛	...	8	9⅛	Do pfd	100	8⅛	8⅛	8⅛—	1
26⅛	3⅛	...	4⅛	5	M K & T	5,500	5⅛	5	5 —	⅛
85	10⅛	...	14	14⅛	Do pfd	1,300	15⅛	14⅛	14⅛	...
42⅛	6⅛	...	8	8⅛	Mo Pacific	1,900	9	8⅛	8⅛—	⅛
107	12⅛	...	16⅛	16⅛	Do pfd	1,000	17⅛	17	17 —	1
31⅛	10⅛	5.7	21	22⅛	Mon Cb W [1.25]	700	22⅛	22	22 +	1
24⅛	6⅛	...	7⅛	7⅛	Mont Ward	6,700	8	7⅛	7⅛—	⅛
58	31	9.1	32	34⅛	Morrell John	100	33	33	33	...
⅛	⅛	...	⅛	⅛	Mother Lode	100	⅛	⅛	⅛	...
4⅛	⅛	...	...	⅛	Motor Meter Eq	400	⅛	⅛	⅛	...
19⅛	5⅛	9.1	5⅛	7⅛	Motor Whl [.50]	700	5⅛	5⅛	5⅛+	⅛
36⅛	8⅛	...	9⅛	10⅛	Mullins Mfg	100	9	9	9 —	⅛
72⅛	21⅛	...	23	23⅛	Do pfd	10	23⅛	23⅛	23⅛—	⅛
31⅛	11⅛	17.4	11⅛	12	Munsingwear [2]	300	12	11⅛	11⅛—	1⅛
18⅛	5	...	6⅛	6⅛	Murray Corp	800	6⅛	6⅛	6⅛—	⅛
					N					
40⅛	15	12.9	15⅛	15⅛	Nash Motors [2]	6,700	15⅛	15⅛	15⅛—	⅛
80	12⅛	32.2	15	16	Nash C & St L [5]	40	15⅛	15⅛	15⅛—	3⅛
10⅛	2⅛	32.0	2⅛	2⅛	Nat Acme [.80]	700	2⅛	2⅛	2⅛+	⅛
10⅛	⅛	...	...	1	Nat Bellas	18,000	1	⅛	⅛	...
83⅛	36⅛	6.9	40	40⅛	Nat Biscuit [2.80]	4,100	41	39⅛	40⅛	...
153⅛	120⅛	5.8	119	125	Do pfd [7]	100	120⅛	120⅛	120⅛+	⅛
39⅛	8⅛	14.2	9⅛	10	Nat Cash Reg [1.50]	1,800	10⅛	10	10⅛—	⅛
50⅛	20⅛	11.6	22⅛	23⅛	Nat Da Pr [2.60]	9,400	23⅛	22⅛	22⅛—	⅛
7⅛	⅛	...	...	1	Nat Dept Strs	900	1	⅛	⅛	...
36⅛	16	11.6	16	17⅛	Nat Dist [2]	500	17⅛	16⅛	17⅛—	⅛
132	78⅛	6.2	80	81	†Nat Lead [5]	100	81	81	81 +	⅛
44⅛	10⅛	7.7	13	13⅛	Nat Pw & Lt [1]	3,800	13⅛	12⅛	13 —	1
58	18⅛	9.1	21⅛	22	Nat Steel [2]	600	22	21⅛	22 +	⅛
70⅛	5	...	6	6⅛	Nat Supply	400	6⅛	6	6 —	⅛
76⅛	10	6.4	12	13	Nat Surety [2]	200	12	12	12 —	⅛
24⅛	7⅛	13.3	7⅛	7⅛	Nat Tea [1]	200	7⅛	7⅛	7⅛—	⅛
14⅛	4⅛	6.9	5⅛	5⅛	Nevada Cop [.40]	1,800	5⅛	5⅛	5⅛—	⅛
24	2⅛	...	3	3⅛	Newton Steel	200	3	3	3	...
24⅛	5⅛	...	6⅛	6⅛	N Y Air Br	300	6⅛	6⅛	6⅛—	⅛
132⅛	24⅛	...	30⅛	30⅛	N Y Central	64,500	33⅛	30⅛	30⅛—	2⅛
88	2⅛	...	4⅛	5⅛	N Y C & St L	600	5⅛	5	5	...
94	5	...	5	7⅛	Do pfd	100	7⅛	7⅛	7⅛+	1⅛
227	101	4.6	107	109	N Y & Harlem [5]	50	109⅛	107⅛	109⅛+	1⅛
12⅛	1⅛	...	1	1⅛	N Y Invest	2,800	1⅛	1⅛	1⅛+	⅛
94⅛	17	...	22⅛	23⅛	N Y N H & H	7,000	24⅛	22⅛	22⅛—	⅛
110⅛	55	12.2	57	60	Do 1st pfd [7]	200	60	57⅛	57⅛+	3
8⅛	5⅛	...	7⅛	8	N Y O & W	500	7⅛	7⅛	7⅛—	⅛
107⅛	80⅛	7.0	85	90	N Y Stm 6%pf [6]	30	83⅛	82⅛	83⅛+	3⅛
29⅛	10	3.8	12⅛	12⅛	Noranda Mines [.50]	900	13⅛	12⅛	12⅛—	⅛
217	105⅛	8.3	114⅛	120	†Norf & W [10]	800	120	118	120 +	2
93	67	6.1	65⅛	85	Do pfd [4]	100	67	65⅛	65⅛—	1⅛
90⅛	26	...	32⅛	32⅛	†N Am [10% stk]	16,900	34⅛	32⅛	32⅛—	1⅛
57	41	7.3	41	44	Do pfd [3]	100	41	41	41	...
11	2⅛	...	...	2⅛	No Am Avia	1,300	2⅛	2⅛	2⅛	...
60⅛	14⅛	16.7	17⅛	18⅛	Northern Pac [3]	4,800	19⅛	18	18	...
					O					
...	...	...	5⅛	5⅛	Ohio Oil Co	5,200	6	5⅛	5⅛—	⅛
5⅛	1	...	1	1	Oliver Farm Eqpt	1,900	1	1	1	...
26⅛	3⅛	...	3⅛	4⅛	Do prior pfd	800	4	3⅛	3⅛—	⅛
6⅛	1⅛	...	2	2⅛	Omnibus	2,000	2⅛	2⅛	2⅛+	⅛
54⅛	16⅛	12.5	19⅛	20	Otis Elev [2.50]	1,600	19⅛	19	19⅛	...
15⅛	3⅛	...	3⅛	4	Otis Steel	200	4	4	4	...
69⅛	9	...	6⅛	9⅛	Do prior pfd	110	9	9	9	...
					P					
8	1	...	1	2⅛	Pacific Coast 2d pf	50	1	1	1	...
54⅛	29⅛	6.1	33⅛	33⅛	Pacific Gas [2]	1,100	34⅛	33⅛	33⅛—	⅛
69⅛	35	7.7	38⅛	39⅛	Paci Light [3]	300	39⅛	39⅛	39⅛+	1⅛
26⅛	7⅛	...	9	10⅛	Paci Mills	20	9	9	9 —	⅛
131⅛	93⅛	7.1	95⅛	98	Pac T & T [7]	140	98	98	98 —	⅛
11⅛	3⅛	10.0	4	4⅛	Pack Mot [.40]	5,300	4⅛	4⅛	4⅛	...
36⅛	15	8.4	16	19⅛	P A P&T B [1.60]	1,100	19	19	19	...
50⅛	5⅛	...	...	6⅛	†P P [10% stk]	22,200	6⅛	6⅛	6⅛—	⅛
5	3⅛	...	1⅛	1⅛	Park Utah Cons	100	1⅛	1⅛	1⅛—	⅛
3	2⅛	...	2	3	Pathe Exc	400	1⅛	1⅛	1⅛—	⅛
8⅛	1⅛	...	1⅛	1⅛	Do A	500	1⅛	1⅛	1⅛	...
15⅛	4⅛	...	6⅛	7	Patino Min	2,000	6⅛	6	6⅛—	⅛
4⅛	2	...	2⅛	3⅛	Peerless Mot	1,000	3	2⅛	3	...
44⅛	26⅛	9.8	27⅛	27⅛	Penney J C [2.40]	1,800	28⅛	27⅛	27⅛—	⅛
100⅛	81	7.4	80	85	Do pfd [6]	100	81⅛	81⅛	81⅛+	⅛
5⅛	⅛	...	⅛	1	Penn Dixie Cem	200	1	1	1 +	⅛
29	5	...	3⅛	5	Do pfd	400	5⅛	5	5 +	⅛
64	16⅛	10.0	20	20⅛	Penn R R [2]	19,300	21⅛	19⅛	20 —	⅛
250	107	7.0	117⅛	118	Peoples Gas [8]	700	118	116	117	...
4⅛	⅛	...	...	1⅛	Do rights	2,700	1⅛	1⅛	1⅛+	⅛
85	4	...	5⅛	12	Pere Marqu	300	5⅛	5⅛	5⅛+	⅛
92⅛	9	...	11⅛	12	Do pr pfd	420	13	11⅛	11⅛+	1⅛
80	6	...	6⅛	9	Do pfd	120	8⅛	8	8⅛+	⅛
10⅛	3⅛	...	3⅛	3⅛	Petrol Corpn	1,700	3⅛	3⅛	3⅛—	⅛
25⅛	5⅛	...	7	7⅛	Phelps Dodge	1,400	8	7⅛	7⅛—	⅛
50⅛	30	8.3	34	36	Phil Co 6% pf [3]	200	36	36	36 +	1
12⅛	2⅛	11.7	3	3⅛	Phil Read Coal	2,200	3⅛	3⅛	3⅛—	⅛
16⅛	4	...	4⅛	4⅛	Phillips Pet	3,400	4⅛	4⅛	4⅛—	⅛
72⅛	39⅛	13.6	43	44	Pierce Ar pfd [6]	300	44	44	44	...
1⅛	⅛	...	⅛	⅛	Pierce Oil	400	⅛	⅛	⅛+	⅛
23⅛	4⅛	...	4⅛	6	Do pfd	100	5	5	5 —	⅛
3⅛	⅛	...	⅛	⅛	Pierce Petrol	700	⅛	⅛	⅛+	⅛
37	19⅛	9.5	20	21	Pillsbury Fl [2]	100	21	21	21	...
87	25	31.8	20	26	Pitts Stl pfd [7]	20	22	22	22 —	3
86	11	...	11	15	Pitts & W Va	100	13	13	13 +	1
13⅛	3	...	3⅛	4	Poor Co B	100	3⅛	3⅛	3⅛+	⅛
27	2	...	4	4⅛	P R Tob A	300	4⅛	4	4⅛	...
8	⅛	...	1⅛	2	Do B	100	1⅛	1⅛	1⅛	...
39⅛	4⅛	...	5⅛	5⅛	Postal Tel pfd	500	6	5⅛	5⅛—	⅛
20⅛	5	...	5	5⅛	Prairie O & G	3,200	6	4⅛	5 —	⅛
26⅛	6⅛	...	6⅛	7	Prairie P L	5,700	6⅛	6⅛	6⅛—	⅛
71⅛	36⅛	6.1	39⅛	39⅛	Procter & G [2.40]	2,800	40⅛	39⅛	39⅛—	⅛
6	1	...	1⅛	1⅛	Prod & Ref	300	1⅛	1⅛	1⅛+	⅛
96⅛	49⅛	6.2	53⅛	54⅛	†Pub S N J [3.40]	6,300	55⅛	53⅛	53⅛—	⅛
120⅛	92	6.4	93	95	Do 6% pfd [6]	100	95	95	95 +	⅛
160⅛	125	6.7	...	120⅛	Do 8% pfd [8]	100	120	120	120 —	5
58⅛	16⅛	18.2	16⅛	17⅛	Pullman Inc [3]	5,100	17⅛	16⅛	16⅛—	1⅛
3	⅛	...	...	⅛	Punta A Sug	100	⅛	⅛	⅛	...
11⅛	3⅛	...	4	4⅛	Pure Oil	56,900	4⅛	4	4⅛	...
101⅛	59⅛	13.8	40	58⅛	Do pfd [8]	90	58	58	58 —	1⅛
55⅛	10⅛	17.0	11⅛	12	Purity Baking [2]	1,600	13	11⅛	11⅛—	⅛
					R					
27⅛	5⅛	...	5⅛	5⅛	Radio Co	18,700	6⅛	5⅛	5⅛—	⅛
55⅛	20	15.2	23	25	Do pfd A [3.50]	200	24⅛	23	23 +	1⅛
60	9⅛	...	11	11⅛	Do pfd B [5]	2,300	12	10⅛	11⅛—	⅛

Prev. 1931 High	Low	Div. yld. pct.	Bid	Asked	Description, div. rate, $—	Sales	High	Low	Close	Net chge.
24⅛	⅛	...	⅛	3⅛	Radio-K-Orph	11,900	1	⅛	⅛	...
4	4	...	3⅛	4	Do rts	600	4	4	4	...
29⅛	8⅛	16.0	9⅛	10	Raybestos [1.60]	1,200	9⅛	8⅛	9⅛—	⅛
97⅛	30	10.6	35⅛	36⅛	Reading [4]	1,300	37⅛	35	37⅛+	1⅛
46	28	7.1	28	30	Do 1st pfd [2]	200	28	28	28	...
47	28	7.1	27⅛	30	Do 2d pfd [2]	300	28	27⅛	27⅛—	⅛
20	2⅛	...	2⅛	2⅛	Real Silk Hose	100	2⅛	2⅛	2⅛—	⅛
19⅛	2⅛	...	2⅛	2⅛	Rem Rand	1,400	2⅛	2⅛	2⅛—	⅛
88	9⅛	...	10	10⅛	Do 1st pfd	500	11	10⅛	10⅛—	⅛
10⅛	3	11.4	3⅛	3⅛	Reo Motor [.40]	1,300	3⅛	3⅛	3⅛—	⅛
25⅛	4⅛	...	4⅛	4⅛	Rep Steel	1,500	5⅛	4⅛	4⅛—	⅛
54	8⅛	...	9	9⅛	Do pfd	900	10⅛	10	10 —	1
54⅛	33⅛	8.8	34⅛	34⅛	Reyn Tob B [3]	2,300	34⅛	34⅛	34⅛—	⅛
32⅛	10	21.4	10⅛	20	†Rh W El P [2.14]	100	10⅛	10⅛	10⅛+	⅛
6⅛	⅛	...	...	⅛	Richfield Oil	100	⅛	⅛	⅛	...
10⅛	1⅛	...	1⅛	1⅛	Rio Grande Oil	1,300	1⅛	1⅛	1⅛	...
41⅛	5⅛	...	7⅛	13	Ritir Dent	3,500	7⅛	7⅛	7⅛+	⅛
26	3⅛	...	4	4⅛	Rossia Ins	500	4⅛	4	4	...
42⅛	13⅛	9.6	13⅛	13⅛	Roy D N Y [1.34]	6,900	14	13	13⅛—	⅛
31⅛	9	28.6	4	20	Rutland RR pf [2]	1,000	7	7	7 —	2
					S					
69⅛	38⅛	11.1	44	44⅛	Safeway Strs [5]	2,300	45⅛	43	45⅛+	1⅛
108⅛	71	9.3	76	79	Do 7% pfd [7]	120	79	76	76 —	⅛
30⅛	7⅛	11.1	9	9⅛	St Joe Lead [1]	500	9	9	9	...
62⅛	3	...	3⅛	3⅛	St L & S F	5,000	4⅛	3⅛	3⅛—	1
76	4⅛	...	4⅛	5⅛	Do pfd	3,500	6	4⅛	5 —	⅛
20⅛	4⅛	...	3⅛	4⅛	Savage Arms	200	4	4	4 —	1
51	36⅛	3.8	36⅛	50	Scott Paper [1.40]	30	36⅛	36⅛	36⅛—	⅛
11⅛	3⅛	...	4	4⅛	Schulte Stores	1,200	4⅛	4	4 —	⅛
16	5⅛	...	6⅛	6⅛	Seaboard Oil Del	2,200	7	6⅛	6⅛—	⅛
1⅛	⅛	...	⅛	⅛	Seaboard A L	200	⅛	⅛	⅛—	⅛
63⅛	30⅛	7.6	32⅛	33	Sears Roeb [3.50]	7,700	34⅛	32	33 —	⅛
11⅛	3⅛	...	4⅛	4⅛	Servel	9,700	4⅛	4⅛	4⅛+	⅛
21	3⅛	...	4	5	Sharp Dohme	200	4	4	4	...
13⅛	2⅛	...	3⅛	5⅛	Sharon Stl H	100	3⅛	3⅛	3⅛—	⅛
20⅛	8⅛	10.0	10	10⅛	*Shattuck F G [1]	700	10⅛	10	10⅛+	⅛
10⅛	3	...	...	3⅛	Shell Un Oil	1,300	3⅛	3⅛	3⅛—	⅛
78	17⅛	...	15⅛	19	Do 5½% pfd	400	19	17	17 —	1
23⅛	7⅛	...	8⅛	8⅛	Simmons Co	1,200	8⅛	8⅛	8⅛	...
15⅛	4⅛	...	4⅛	4⅛	Sinclair Oil	3,000	4⅛	4⅛	4⅛—	⅛
103	64	12.2	64	68	Do pfd [8]	200	66	65⅛	65⅛—	⅛
12⅛	2⅛	...	2⅛	2⅛	Skelly Oil	400	2⅛	2⅛	2⅛—	⅛
62	10	...	12⅛	13⅛	Do pfd ww	200	13	12⅛	13⅛+	⅛
30	12	...	7	12⅛	Sloss Sheff pfd	40	12⅛	12⅛	12⅛—	⅛
4⅛	⅛	...	⅛	1	Snider Pack	200	1	1	1	...
17⅛	6⅛	...	7	7⅛	S P R Sug	3,300	7⅛	7	7 —	⅛
112⅛	87	8.8	80	91	Do pfd [8]	20	91⅛	91	91⅛+	⅛
54⅛	28⅛	6.6	30⅛	30⅛	S Cal Edison [2]	1,100	31⅛	30⅛	30⅛—	⅛
21	9	11.1	9	9⅛	Socony Vac [1]	20,000	10	9	9 —	⅛
109⅛	27⅛	12.5	31⅛	32⅛	Southern Pac [4]	9,700	34⅛	31⅛	31⅛—	1⅛
65⅛	6⅛	...	8⅛	8⅛	Southern Ry	4,500	9⅛	8⅛	8⅛—	⅛
83	10⅛	...	14⅛	17	Do pfd	700	15⅛	14⅛	15 +	⅛
73	11	...	14⅛	19	S Ry M & O	100	14⅛	14⅛	14⅛—	⅛
13⅛	2	...	2	2⅛	Sparks With	300	2⅛	2	2 —	⅛
16⅛	9	8.0	9⅛	10	Spencer Kel [.80]	400	10	9⅛	9⅛+	⅛
20⅛	10⅛	9.7	12⅛	12⅛	Stan Brands [1.20]	7,400	12⅛	12⅛	12⅛—	⅛
4	1⅛	...	1⅛	2	Stand Com Tob	100	1⅛	1⅛	1⅛	...
88⅛	25⅛	12.5	28	28⅛	Stand Gas [3.50]	3,300	29⅛	28	28 —	1⅛
64⅛	29⅛	11.4	35	36	Do pfd [4]	100	36	35⅛	35⅛	...
109⅛	55	10.9	64	75	Do 7% pr pf [7]	100	64	64	64 +	5
4⅛	⅛	...	...	⅛	Stand Invest	1,000	...			
51⅛	23⅛	10.2	24	24⅛	Std Oil Cal [2.50]	14,800	27	24	24⅛—	1⅛
19	5	...	6	9	Do of Kansas	1,500	6⅛	5⅛	6 —	⅛
52⅛	26⅛	3.8	26⅛	26⅛	†Do of N J [1]	64,500	28⅛	26⅛	26⅛—	1⅛
34⅛	6	11.4	6	7	Starrett L S [.80]	200	7	7	7 +	⅛
5⅛	⅛	...	...	⅛	Sterling Sec	200	⅛	⅛	⅛	...
9⅛	1⅛	...	...	1⅛	Do pfd	300	1⅛	1⅛	1⅛	...
40	16⅛	...	16	17	Do cvt pfd	700	17⅛	16⅛	16⅛+	⅛
21⅛	4⅛	...	...	5⅛	Stewart-Warner	700	5⅛	5⅛	5⅛	...
54⅛	9⅛	20.0	10⅛	10⅛	Stone & Web [2]	3,700	11⅛	10	10⅛—	⅛
26	9	9.8	11⅛	11⅛	Studebaker [1.20]	1,800	12⅛	11⅛	11⅛—	⅛
40⅛	15	6.7	15	15⅛	Super Heater [1]	200	15	15	15	...
45⅛	26⅛	3.3	30	30⅛	††Sun Oil [1]	100	30	30	30	...
104	80	7.5	...	80	Do pfd [6]	40	80	80	80	...
1⅛	⅛	...	...	⅛	Superior Oil	6,000	⅛	⅛	⅛	...
18⅛	2⅛	...	4	4⅛	Superior Steel	100	4⅛	4⅛	4⅛—	⅛
6⅛	1	...	1	1⅛	Symington A	200	1⅛	1⅛	1⅛	...
					T					
21⅛	11⅛	12.7	11	11⅛	†Telautor'ph [1.40]	500	11⅛	11⅛	11⅛—	⅛
9⅛	2	...	2	2⅛	Tenn Copper	500	2⅛	2⅛	2⅛	...
36⅛	9⅛	16.7	11⅛	12	Texas Corp [2]	11,800	12⅛	11⅛	11⅛—	⅛
55⅛	10⅛	13.0	22⅛	23	Texas G Sulph [3]	4,000	23⅛	22⅛	22⅛—	1
17⅛	4⅛	...	4⅛	5	Texas Land Tr	1,300	5⅛	4⅛	4⅛—	⅛
6⅛	2	...	2⅛	2⅛	Tex & Pac C & O	700	2⅛	2⅛	2⅛—	⅛
22	3⅛	...	3⅛	4⅛	Thatcher	200	4	4	4	...
9	2⅛	...	2	2⅛	Thermoid Co	100	2⅛	2⅛	2⅛	...
27	11⅛	16.0	12⅛	16	Third Nat Inv [2]	100	12⅛	12⅛	12⅛—	⅛
18	6⅛	10.0	8⅛	9⅛	ThompsonPro [1.20]	100	9⅛	9⅛	9⅛—	⅛
5⅛	⅛	...	⅛	1	Thompson-Starrett	100	1	1	1	...
34⅛	15	...	14⅛	20	Do pfd	300	15	15	15	...
9	2⅛	...	2⅛	2⅛	Tidewater A	200	2⅛	2⅛	2⅛—	⅛
68	20⅛	26.1	23	23⅛	Do pfd [6]	500	23⅛	23	23	...
83	35	13.9	34	35	Tidewater A pf [5]	100	35	35	35 —	1
12	3⅛	...	3⅛	3⅛	Timken D A	100	3⅛	3⅛	3⅛	...
59	16⅛	10.8	18⅛	18⅛	Timken R B [2]	2,700	18⅛	18⅛	18⅛—	⅛
4⅛	1⅛	...	...	1⅛	Tobacco Prod	900	1⅛	1⅛	1⅛	...
14	6	11.4	6⅛	7	Do A [.80]	1,000	7⅛	7	7 —	⅛
18	2⅛	...	2⅛	2⅛	Transamerican	2,700	2⅛	2⅛	2⅛—	⅛
17⅛	2⅛	...	3⅛	5	Transue & W	100	4	4	4	...
11⅛	2	...	3⅛	3⅛	Tri Cont Corp	3,300	3⅛	3⅛	3⅛—	⅛
45⅛	24	9.6	25⅛	26	Trico Prod [2.50]	200	25⅛	25⅛	25⅛—	⅛
10	1	...	1⅛	3	Truax-Tr Coal	300	1⅛	1⅛	1⅛+	⅛
					U					
75⅛	16	17.1	17⅛	17⅛	Und-Elliot [3]	500	17⅛	16⅛	17⅛—	⅛
14⅛	5	...	6⅛	8	Union Bag & Paper	100	6⅛	6⅛	6⅛+	1⅛
72	27⅛	8.9	30⅛	30⅛	Union Carb [2.60]	10,700	31⅛	30⅛	30⅛—	⅛
26⅛	11	16.4	12	12⅛	†Union Oil Cal [2]	2,700	12⅛	12	12⅛—	⅛
205⅛	71⅛	12.0	79	79⅛	Union Pacific [10]	4,000	83	79	79 —	2⅛
87	51	7.1	56	58⅛	Do pfd [4]	800	58⅛	56⅛	56⅛—	⅛
25⅛	16	10.0	16	18	Union T Car [1.60]	200	16	16	16 —	⅛
38⅛	9⅛	...	11	11⅛	Un Aircraft & Tr	10,600	11⅛	10⅛	11 —	⅛
61⅛	40	6.8	44⅛	45	Do pfd [3]	1,300	45⅛	45	45⅛+	⅛
41⅛	18	9.1	21	21⅛	Un Biscuit [2]	300	21⅛	21	21⅛+	⅛
122	99	7.8	...	99	Do pfd [7]	10	90	90	90 —	9
28⅛	6⅛	...	...	9⅛	Un Carbon	200	9⅛	9⅛	9⅛	...
7⅛	1⅛	...	1⅛	1⅛	Un Cigar Strs	1,000	1⅛	1⅛	1⅛—	⅛
31⅛	7⅛	8.8	8⅛	8⅛	United Corp [.75]	44,900	9⅛	8⅛	8⅛—	⅛
52⅛	26⅛	9.4	31⅛	32	Do pfd [3]	1,500	31	29⅛	31 +	2
67⅛	17⅛	13.6	21⅛	23	Un Fruit [3]	1,300	24⅛	22	22 —	2
37⅛	15⅛	6.7	17⅛	18	Un Gas & I [1.20]	21,900	18⅛	17⅛	17⅛—	⅛
12⅛	1⅛	...	...	2⅛	U S Foreign Sec	1,200	2⅛	2	2 —	⅛
90	42	13.6	44	...	Do pfd [6]	300	44	44	44 —	2
50	14⅛	9.6	18	19	U S Gypsum [1.60]	1,500	19⅛	18	18 —	⅛
77⅛	20⅛	...	26⅛	26⅛	U S Ind Alc	7,300	29	26⅛	26⅛—	2⅛
10⅛	2⅛	...	...	3⅛	U S Leather	100	3	3	3	...
37⅛	10	17.4	11⅛	12	U S Pipe & F [2]	1,300	12⅛	11⅛	11⅛—	⅛
36⅛	5⅛	...	6⅛	8	U S Realty	1,000	7⅛	6⅛	6⅛—	⅛
21⅛	3⅛	...	4	4⅛	U S Rubber	2,100	4⅛	4	4 —	⅛
38⅛	6⅛	...	7	8⅛	Do 1st pfd	300	8	8	8 +	⅛
25⅛	12⅛	6.3	16	16⅛	U S melting [1]	1,400	17	16	16 —	⅛
50⅛	35	9.2	38	38	Do pfd [3.50]	100	38	38	38 +	⅛
152⅛	36	10.3	38⅛	39⅛	U S Steel [4]	100,700	41⅛	38⅛	39 —	2⅛
150	94	6.9	101	101⅛	Do pfd [7]	1,000	103	100⅛	101⅛+	1⅛
9⅛	1⅛	...	1⅛	2	Unit Stores A	300	2	2	2 +	⅛
41⅛	15⅛	16.7	17	18	Univ Leaf Tob [3]	100	18	18	18 +	⅛
4	⅛	...	...	⅛	Univ P & Rad	200	⅛	⅛	⅛	...
31	7⅛	22.2	9⅛	9⅛	Util P & Lt A [2]	8,900	9⅛	8⅛	9 —	⅛
					V					
2	⅛	...	⅛	⅛	Vadsco Sales	400	⅛	⅛	⅛	...
28	14	...	17	17⅛	Do pfd	100	17	17	17 +	1
76⅛	11	...	12⅛	13⅛	Vanadium	1,900	13⅛	12	13 —	⅛
17	2⅛	...	3⅛	4	Va Chem 6% pfd	200	3⅛	3⅛	3⅛+	⅛
71⅛	34	20.0	33	36	Do 7% pfd [7]	300	35	35	35 —	⅛
109	81	7.3	82⅛	90	Va Elec pfd [6]	30	82⅛	82⅛	82⅛+	⅛
71⅛	20⅛	16.0	24	25	Vulcan Det [4]	100	25	25	25	...
					W					
59	1⅛	...	1⅛	1⅛	Wabash	600	1⅛	1⅛	1⅛—	⅛
51	1⅛	...	2	2⅛	Do pfd A	1,700	2⅛	2	2 —	⅛
15	2	...	2⅛	2⅛	Walworth	200	2⅛	2⅛	2⅛—	⅛
8⅛	1⅛	...	1⅛	2	Ward Baking B	200	1⅛	1⅛	1⅛—	⅛
57⅛	24	20.0	34	37	Do pfd [7]	100	35	35	35	...
20⅛	2⅛	...	2⅛	2⅛	Warner B P A	4,800	3	2⅛	2⅛—	⅛
7⅛	1	...	1	1⅛	Warner Quin	1,300	1⅛	1⅛	1⅛+	⅛
46⅛	3⅛	...	4⅛	5	Warren Bros	400	5	4⅛	4⅛—	⅛
49⅛	12⅛	20.0	...	14⅛	Do cv pfd [3]	70	15	15	15	...
32	13⅛	8.6	13⅛	15	Warren Fdy [1.20]	100	14	14	14 +	⅛
1	1	...	...	1	Wells Fargo	50	⅛	⅛	⅛	...
26⅛	12	14.3	13⅛	14	Wesson O S [2]	300	14	13⅛	14 +	⅛
103	49⅛	10.5	57	68	W Pa E 6% pf [6]	200	57⅛	57⅛	57⅛+	1⅛
112	55	10.8	65	70	Do 7% pfd [7]	20	65	65	65 +	5
44⅛	10	...	9⅛	10⅛	West Dairy A	200	9⅛	9	9 —	1
12⅛	2⅛	...	2⅛	3⅛	Do B	300	2⅛	2⅛	2⅛+	⅛
19⅛	5⅛	...	6⅛	6⅛	Western Maryland	1,500	6⅛	6⅛	6⅛—	⅛
14⅛	1⅛	...	2	3	Western Pacific	200	2⅛	2⅛	2⅛—	⅛
31⅛	3	...	3⅛	4⅛	Do pfd	400	5	4	4 —	⅛
150⅛	41	13.3	45	45⅛	Western Union [6]	3,600	46⅛	44⅛	45 —	⅛
36⅛	11	14.8	13⅛	13⅛	Westghs Air Br [2]	1,200	14⅛	13⅛	13⅛—	⅛
107⅛	26	8.9	28	28⅛	Wesths Elec [2.50]	11,600	29⅛	27⅛	28 —	1⅛
119⅛	69⅛	3.6	65	69	Do 1st pfd [2.50]	70	69⅛	69⅛	69⅛—	⅛
28	5	...	6⅛	8	Weston Elec	200	6⅛	6⅛	6⅛—	⅛
40	7⅛	17.8	9	10	Westvaco Ch [1.60]	900	9	9	9 +	⅛
20⅛	9	...	...	9⅛	Wheeling Steel	100	9	9	9 —	⅛
70	31	18.3	30	33	Do pfd [6]	100	32	32	32 —	2
20⅛	7⅛	...	9⅛	9⅛	White Motors	1,600	9⅛	9⅛	9⅛—	⅛
5	1	...	1	1⅛	White Sew Mach	700	1⅛	1	1⅛+	⅛
9⅛	2⅛	...	2⅛	3⅛	Wilcox Oil & Gas	100	2⅛	2⅛	2⅛—	⅛
8	2⅛	...	2⅛	2⅛	Willys-Overland	1,200	2⅛	2⅛	2⅛—	⅛
51⅛	15	...	19	21	Wilson & Co pfd	400	20⅛	20	20⅛+	1
72⅛	35	6.1	38⅛	39	†Woolworth [2.40]	21,300	40⅛	38⅛	39 —	1
106⅛	15⅛	...	18⅛	18⅛	Worth Pump	1,000	19⅛	18⅛	18 —	⅛
83⅛	23	24.0	25	35	Do pfd B [6]	100	25⅛	25⅛	25⅛+	2⅛
80⅛	46	7.4	53	53⅛	Wrigley [4]	1,000	54	53⅛	53⅛—	⅛
					Y					
30	8⅛	11.1	8⅛	9⅛	Yale & Towne [1]	300	9	9	9 +	⅛
15⅛	3	...	3⅛	3⅛	Yellow Truck	900	3⅛	3⅛	3⅛—	⅛
78	12	...	13	14	Youngstown S & T	100	14	14	14	...
29	6⅛	12.5	8	9	Young S & W [1]	200	8⅛	5	5⅛+	⅛
					Z					
14	6⅛	13.8	7⅛	7⅛	Zonite Prod [1]	2,500	7⅛	7	7⅛+	⅛

*Ex dividend. †Pays extra dividend. ‡Ex rights. §Dividends in stock. ¶Irreg. div. rate. **Div. on accul. ††Pays stock dividend also. ‡‡New rate not announced. Sales to 10:30 a. m., 800,000; to noon, 1,000,000; to 1:30 p. m., 1,200,000; to 2:10 p. m., 1,400,000; total sales, 1,900,000 shares.

REACTION CLIPS LAST WEEK'S RISE IN WALL STREET

[Continued from page 25, column 8.]

of the list in the closing sessions of last week had their basis primarily in an oversold condition. Which means that the advance was scored chiefly at the expense of the short position, and when the covering operations had been completed and the market's technical condition once more remedied there was nowhere for stocks to go—in the present dispirited condition of the business and industrial world—but down. Moreover, the year-end holidays are just ahead, with their drain on paternal pocketbooks, and just after Christmas is a week of corporation and financial adjustment which inevitably must tend to reduce interest in the buying side of the market.

Task Proves Too Much.

Interests which felt themselves responsible for the rally did their best to keep it hitting on all six today, but the task was too much for them. They raked in the offerings in a rather stout-hearted fashion during the forenoon, but after the turn of the day appeared to give up and prices sagged pretty steadily from then on to the close. Dealings tapered off with price movements and the total of 1,800,000 was not so very far in excess of that of the two-hour trading session on Saturday.

Approximately enough talk of the bankers' pool supposed to have been formed to put a stop to the selling movement and to tide the market over the trying holiday faded to a whisper and then shut up entirely. Sponsors of the story were busy explaining that while it had been subsequently learned that there was no organized pool it could be said authoritatively that there had been important bank buying of high grade bonds principally with the idea of giving a fillip to the market and helping to allay the clouds of fear which had been causing prices to go from one bottom to another for no sound reason.

Moreover, they insisted that some of this "bargain buying" was still going on here and there whether or not the result could be detected in the final news of the day's dealings. Probably some of the buying which sent bonds on to new highs for the upturn could be credited to this commendable motive, but nothing more than the total on the stock turnover is needed to show that the bankers could not have carried their enthusiasm with them into the share bargain basement.

Selling in Rails.

The railroad stocks which seemed to be going so big on new found hopes of a settlement of the wage question were let down rather shamelessly. Union Pacific lost more than 2 points of its late gains, while New York Central, Atchison, Lackawanna, Delaware and Hudson and others fell back anywhere from one to 2½ points.

Virtually all the pivotals had to give ground. United States Steel common dropped back to 39, a loss of 2½ points, and rallied only fractionally from that point. American Can, Consolidated Gas, Johns-Manville, Eastman Kodak, General Electric, General Motors and others of that caliber all wound up in the lurch.

WOMAN IS BUYER OF MORGAN PARK FLAT BUILDING

One of Morgan Park's largest apartment buildings, at the southwest corner of Irving avenue and West 111th street, was purchased yesterday by Jean Rouff from Samuel Burns and his wife, Frances S., for an undisclosed consideration, subject to a first mortgage of $190,000, and also a junior issue.

The building contains fifty apartments and occupies a site 175x150. The buyer gave a 380 acre farm in Indiana in part payment for the property. Clarence Bayne was broker in the transaction and Louis R. Connell of Connell & Gombiner was attorney.

Winchester Avenue Deal.

The thirty-three apartments at 4435-39 Winchester avenue, lot 100x152½, have been sold by Joseph Clesen to John Davis, trustee, for an undisclosed consideration, subject to $118,000.

John J. Sheehy has sold his twelve apartment building at the southwest corner of Newgard and North Shore avenues, to Mrs. Anna Reis, for an undisclosed consideration subject to $28,000. John J. Kern & Co. were the only brokers.

Eugene Raff has purchased the two story building at 4640-56 North Rockwell street, lot 75x100, from John B. Bezazian for an undisclosed consideration, through the Georges Realty Co.

Sells Hyde Park Flats.

The six flat building at 5329-31 Woodlawn avenue, lot 50x177, has been sold by Armin Reiss to Edmond L. and Estelle F. Eger for an undisclosed price, subject to $25,500. Edward R. Hewmann was attorney.

The twelve apartments and two stores at the southwest corner of Lincoln and Eastwood avenues, 50x100, have been sold by Fred W. Dobe to Peter W. Hansen for an undisclosed price, through Blomgren & Co.

A. C.

RAW SILK.

NEW YORK, Dec. 21.—(AP)—SILK—Raw futures closed easier; sales, 1,890 bales. Dec., $1.77; March, $1.79; May, $1.80; open market quotations [sixty day basis], Shanghai steam extra B, $2.60; Canton double extra A, 14@16s, $1.80, Japanese crack double extra, $2.10.

D. & H. OPPOSES FOUR SYSTEM RAIL MERGER

Washington, D. C., Dec. 21.—(AP)—The Delaware & Hudson Railroad company today asked the interstate commerce commission to permit it to intervene in the four system consolidation case as an opponent of the plan. Under the consolidation plan the Chesapeake and Ohio, the New York Central, the Baltimore and Ohio and the Pennsylvania would jointly control the Delaware and Hudson, which now is controlled by L. F. Loree.

The petition said no sale of the Delaware and Hudson has been considered by its present owners and that they wish to continue it as an independent carrier. Its alleged approval by the commission of the four system plan would narrow the market for the line should its present owners decide to sell and would virtually force them out of business.

Recall Loree's Plans.

New York, Dec. 21.—(AP)—Wall street regarded the Delaware and Hudson petition against the proposed eastern four system merger as significant in view of the past activities of L. F. Loree in support of railroad consolidation.

While the road he heads occupies a far less important place in consolidation considerations than the larger systems in the eastern group, Mr. Loree nevertheless has been a vital factor in all the consolidation discussions.

RUBBER.

NEW YORK, Dec. 21.—(AP)—RUBBER—Futures closed dull. Dec., 4.60c. New contracts, Dec., 4.68c; Mar., 4.90c; May, 5.05c. Spot smoked ribbed, 5c.

ODD LOT orders accepted

CHICAGO Private Wire NEW YORK
Established 1880

James E. Bennett & Co.
STOCKS BONDS COTTON GRAIN SUGAR RUBBER

MEMBERS
NEW YORK STOCK EXCHANGE
CHICAGO BOARD OF TRADE
ALL PRINCIPAL EXCHANGES

332 So. La Salle St. • WAB. 2740

GRAIN MARKETS ARE DULLER AS HOLIDAYS NEAR

Wheat Firmer at Start, Easier at Close.

BY CHARLES MICHAELS.

Holiday dullness has settled over the grain markets, and fluctuations in consequence were erratic and due largely to local operations yesterday. Wheat was somewhat firmer at the start, due to relative strength in Liverpool, only to weaken with stocks, and closed 1@1¼c lower. December finished at 53⅝c; May, 55½@55⅝c, and July, 54⅝c.

The trade as a whole paid little attention to routine news, either of a bullish or bearish character, taking the buying side on a small scale early, and lifted May to 57⅝c, or ½c over Saturday's finish, only to sell out later on the development of weakness in the stock market, causing a decline of 1⅝c from the high. There was a lack of aggressive support on the way down, with the break checked by buying against bids.

Await New Developments.

There has been a sameness in the character of the news of late likely to affect the market either way, and the trade is now awaiting new developments. The effect of the rather persistent foreign demand for Manitoba wheats is hardly being felt, either in the local or Winnipeg markets, except for a brief period, and the trade as a whole has resumed its previous policy of looking to the stock market for incentive. Liverpool closed equal to ⅛c higher to ⅛c per bu lower, pressure of Argentine and American hard winter offsetting all other factors, although there was a fair demand for cash wheat, and expectations are that it will increase after the turn of the year. May there finished at 59c on the basis of $3.39 for sterling.

Reports of rains in parts of Argentina were ineffective as far as bringing in buying orders for wheat futures were concerned. Buenos Aires closed ⅛c lower, with January at [?]c. Winnipeg was firm early on buying by houses with continental connections, presumably against export business at the Pacific coast, but the finish was about the bottom, with net losses of ⅝@⅞c in Canadian currency, the December closing at 58⅛c, equal to about 47⅛c per bu on the basis of par for exchange.

Corn Market Weakens.

Corn was under local pressure, and toward the last there was an increase in selling, due to the weakness in wheat, and the close was at net losses of 1⅛c, with the December showing the most strength, finishing at 35⅛c, while May was 40@40⅛c and July 41@41⅛c.

Visible supply of corn is increasing much slower than last year, the gain the past week being 857,000 bu, compared with 2,120,000 bu in 1930, while the total is now 10,881,000 bu, against 12,982,000 bu a year ago.

Oats Prices Decline.

Oats traders showed a pronounced disposition to avoid taking a decided stand in the market, with the result that prices held within narrow limits, and the close was at net losses of ⅛@⅜c, largely in sympathy with other grains. December close at 24⅛c; May, 25½@25⅝c, and July, 25⅛c. There was some demand for both oats and barley at the seaboard, but the amounts sold were not given.

Rye finished ⅛@⅜c lower, with December at 40⅛c; May, 44⅜c, and July, 44⅛c. Nothing was heard regarding export demand.

CHICAGO BOARD OF TRADE STOCKS

	Sales.	High.	Low.	Close.	Prev. close.
[?] & West of	100	11	11	11	7⅝
[?] B & St.	1,250	11⅛	10⅛	10⅛	11⅛
[?] Am Tr.	100	3⅛	3⅛	3⅛	3⅛
[?] Oil Ind.	4,000	16⅛	13⅛	13⅛	15⅛
[?] Corp A.	250	3⅛	3⅛	3⅛	3⅛
[?] C	250	5⅛	5⅛	5⅛	6

Total sales, 7,255 shares.

SMALL DROP IN COTTON

Liquidation by traders who bought last week on the rally in stocks was responsible yesterday for a weaker and lower market. News was scarce and unimportant. The ginning report was construed as indicating that possibly the government had over estimated the total crop. The only support seemed to come from profit taking by recent sellers, who assumed that final crop report will be rather disappointing to those who have expected yields close to the record. Weather throughout the south was unsatisfactory for finishing picking and movement of the new crop. Liverpool was unchanged to 1 point net lower with spot sales 20,000 bales. Futures in Chicago lost [?] points, with other markets off 7@9 points. New York spots declined 10 points, [?] with New Orleans off 5 points at [?], Galveston was 6.20c and Houston [?].

[Exports] for the week were 254,899 bales, compared with 189,488 bales for the same [week] last year. Since Aug. 1 exports aggregated 3,660,090 bales compared with 3,[?] bales a year ago. Prices follow:

CHICAGO MARKET.

	High.	Low.	Close.	Prev. close.	Last year.
[?]	....	....	6.24	6.32	9.74
[?]	6.30	6.21	6.22	6.26	9.76
[?]	6.48	6.40	6.48	6.51	10.02
[?]	6.66	6.58	6.61	6.64	10.27
[?]	6.85	6.79	6.79	6.86	10.82
[?]	7.02	6.99	6.99	7.09	10.70

NEW ORLEANS MARKET.

	High.	Low.	Close.	Prev. close.	Last year.
[?]	6.19	6.11	6.11	6.19	9.67
[?]	6.21	6.12	6.14	6.21	9.67
[?]	6.39	6.30	6.33	6.40	9.92
[?]	6.57	6.49	6.52	6.59	10.18
[?]	6.75	6.67	6.70	6.77	10.43
[?]	6.93	6.89	6.90	6.99	10.58

NEW YORK MARKET.

	High.	Low.	Close.	Prev. close.	Last year.
[?]	6.25	6.14	6.15	6.24	9.67
[?]	6.26	6.15	6.16	6.26	9.68
[?]	6.42	6.32	6.34	6.42	9.94
[?]	6.60	6.50	6.52	6.60	10.21
[?]	6.77	6.69	6.70	6.79	10.47
[?]	7.04	6.92	6.98	7.07	10.66

BUSINESS SESSIONS TODAY

MEETINGS.

[?]-Palmolive-Peet Co. ......Knickerbocker
[?] Hudnut, Inc. ......Stevens
[?] Life Ins. Co. ......Stevens
[?] Raybestos ......Stevens
[?] Mfg. Co. ......Knickerbocker
[?] Stores ......Bismarck

LUNCHEONS.

[?] Business club ......Sherman
[?] Ry. Special Agents ......Palmer house
[?]ive club ......Midland club
[?] and Allied Lines ......La Salle
[?] Motor Works ......Knickerbocker
[?] and Boiler Covering Employers Association ......Bismarck

EVENING EVENTS.

[?] B. Galloway, Inc. ......Great Northern
[?] & Andersen ......Palmer house
[?] Copy Service ......Great Northern
[?] Brands Co. ......Knickerbocker

[?] by the Convention Bureau of the [?] Association of Commerce, to [?] please send any additions or cor[rections].

NEW YORK BOND TRANSACTIONS

DOMESTIC.

No.thous.	High.	Low.	Close.
8 Abr&Straus 5½s '43	82	80⅝	80⅝
1 Alaska Gold 6sB'26	6½	6½	6½
1 Alb P Wr P 1st5s'43	49	49	49
13 Allegheny cv 5s '44	33½	32	32
37 do cv 5s '49	24½	22¾	23¼
25 do cv 5s '50	18⅞	18⅜	18⅜
1 Allis Chal 5s '37	86	86	86
1 Am Beet Sug 6s '35	21½	21½	21½
111 Am&Fgn P 5s 2030	41½	37	40
4 Am Ice s f 5s '53	67	67	67
2 Am IG Ch cv5½s'49	61½	61	61
11 Am Int cv 5½s '49	60⅛	60	60
1 Am Metal 5½s '34	58	58	58
2 Am Nat Gas 6½s '42	4⅛	4	4⅛
13 Am S&Ref 5s '47	89	88⅛	88⅛
46 Am Sugar 6s '37	102⅞	102	102
46 Am T&T 5½s '43	102½	101⅛	102
41 do s f 5s '60	98⅝	97⅝	98
53 do col 5s '46	101	99¼	99¼
5 do col 5s reg	98⅝	98¼	98½
101 do deb 5s '65	98	96	97
33 do cv 4½s '39	103¼	101⅛	103
14 Am WW&E 5s '34	86	84	84
10 do 6s '75	69	67	69
55 Ang-Chil C N 7s '45	9⅝	9¼	9½
11 Armour r es 4½s '39	69⅞	66½	66⅞
32 do Del 5½s '43	60	53⅝	60
27 AT&SF gen 4s '95	85½	85	85½
1 do adj 4s stpd '95	80	80	80
4 do cvt 4½s '48	95	95	95
3 Atlanta&Bir 4s '33	20	20	20
1 A&C AL 5s '44	60	60	60
17 Atl C L 1st4s '52	78½	77⅞	78
3 Atl&Danv 1st 4s '48	23½	23	23½
4 Atl G&WI col 5s '59	40	40	40
12 Baldwin Loco 5s'40	101	101	101
18 B&O ref 6s C '95	60½	57	57
9 do 1st gold 5s '48	92	88½	88½
22 do ref 5s '95	60½	58	59
6 do deb 5s D 2000	60	58	60
76 do 4½s '33	73⅜	71	72⅜
103 do cv 4½s '60	47⅝	44½	47
29 do gold 4s '48	80	78⅛	79⅜
3 do gold 4s reg	74⅝	74⅛	74⅛
1 do 4s PLE&WV '41	70	70	70
28 do 4s Tol&C	52½	52½	52½
6 do 5s S W '50	70	67⅝	70
15 Bell T Pa 5s B '48	101½	101⅛	101¼
4 do 5s C '60	101¼	100⅞	100⅞
3 Benefic Ind L 5s '46	75	74	74
1 Beth Steel rfg 5s '42	86	86	86
1 do p m 5s '36	92	92	92
32 Bing&Bing 6½s '50	30¼	30	30¼
19 Bos&Me 1st 5s '67	72	70	71
4 do 1st 4½s '61	62	62	62
1 BANY AlF L 4s '55	58	58	58
6 Botany 6½s '34	15½	15	15
1 Brk City Ry 1st5s'41	65	65	65
5 Brk Edis 5s '49	101½	101	101½
34 Brk Man Tran 6s '68	86	86	87
3 Brk Un Elv 1st5s'50	72½	72½	72⅝
4 Brk Un Gas deb5s'50	97⅝	97	97
1 do 6s '47	106	106	106
12 Buf R&P 4½s '57	43	42½	43
1 Bush Term con 5s'55	67	67	67
4 Cal Pack 5s '40	83½	82½	83½
16 Can Nat 5s Oct '69	79⅞	78⅛	79⅞
11 do 5s Feb '70	79	78⅛	78⅞
6 do 4½s '55	75	74½	75
21 do 4½s '56	72⅝	72⅝	72¾
7 do 4½s '57	73	73⅛	73⅛
37 Can Nor Ry 7s '40	92	90	90½
14 do 6½s '46	91⅛	89⅞	91⅛
24 Can Pac deb 4s perp	62	61⅛	62
45 do col tr 4½s '46	66⅝	66⅛	66⅝
4 do col tr 4½s '60	63⅛	63⅛	63⅛
6 do 5s '44	74⅝	74	74
5 do col tr 5s '54	70	70	70
3 Carol C&O 6s '52	86	85	85
7 Cen Ga Ry 5sC'59	25	24½	25
5 Cen Ill E&G 5s '51	69	68	68
1 Cen Pacific gtd 4s'49	78	78	78
2 do gtd 5s '60	72	72	72
6 Cert Prod 5½s '48	37	35	37
37 Chesapeake 5s '47	69	68	68
15 C&O gen 4½s '92	86½	85	86½
21 do r&i 4½s B '95	77½	77¼	77½
10 Chi&Alton 3s '49	40	40	40
8 CB&Q gen 4s '58	86⅛	85½	86⅛
6 do 1st&r 5s '71	97	96¾	96¾
5 do Ill '49	84	84	84
12 C&EI gen 5s '51	13½	10½	13½
24 Chi GL&C 1st 5s'37	100	99	99
82 Chi Grt Wes 4s '59	42⅛	41½	42⅛
1 CI&L 1st&r 5s '47	55	55	55
8 CM&StP 4½s F '89	63	63	63
22 do gen 4s A '89	60	57⅝	57⅝
6 do gen 3½s '89	55	54	54
280 CMStP&P 5s A '75	33⅞	31½	32
237 do adj 5s 2000	9⅜	8⅞	8⅞
2 C&NW 6½s '36	80⅛	77	80⅛
5 do 1st&r 5s 2037	45	41	41
19 do cv 4¾s A '49	31	30½	31
7 do 4½s C 2037	40	40	40
1 do gen 4s '87	70	70	70
9 do gen 3½s '87	58	56	58
3 Chi Rys Co 5s '27	48	48	48
3 CRI&P gen 4s '88	70	70	70
151 do rfg 4s '34	56	53½	54¼
91 do 4½s A '52	48¼	45½	47½
98 do cv 4½s '60	36	34	34
15 Chi U Sta 6½sC'63	107¾	106⅜	106⅜
5 do 5s B '63	95	94½	95
2 do 4½s A '63	87	87	87
1 C&WI 5½s '62	77	70	70
21 do 4s '52	60	56	56½
23 Chile Cop deb 5s '47	56	50¼	51
14 Cin G&E 1st 4s '68	86⅞	86	86⅞
1 Cin Un T 4½s A2020	87	87	87
1 do 5s 2020 rets	96⅛	96⅛	96⅛
21 CCC&StL 4½s E '77	60½	59	60½
18 Cleve Un T 5½s '72	98⅞	95	95
9 do 5s '73	95	90	93⅛
1 do 4½s '77	90	90	90
14 Colon Oil cv 6s '38	33½	32½	33⅛
3 Colo Ind 5s '34	63	61½	62⅛
10 Colo&S ref 4½s '35	81	79⅞	81
18 do gen mtg 4½s A'80	62⅛	61	62⅛
7 Col G&E 5s '52 Apr	74	72	74
29 do 5s '52 May	75	72⅝	73⅛
18 do 5s '61	75	73	74⅛
1 Coml Credit 6s '34	92	92	92
26 Coml In Tr cv5½s'49	85	83⅝	83⅝
1 Comp-T-Rec 6s '41	106	106	106
1 Con Coal Md 5s '50	22½	22½	22½
38 Con G NY 5½s '45	102⅝	102	102⅛
52 do deb 4½s '51	95	93⅝	93⅞
6 Consum Pw 5s '52	100¼	100	100
6 Crown Cork 6s '47	80	79	79
1 Crown WP 1st 5s '51	70⅛	70⅛	70⅛
1 Crown Zel 6s '40 ww	46	46	46
2 Cuba R R 1st 5s '52	37½	37½	37½
7 Cuba N Rys 5½s '42	20	19⅝	19⅝
26 Cuban Cane P 6s '50	1½	1½	1½
6 Dela&Hud 5½s '37	90	88⅛	88⅛
21 D&RG 1st&c 4s '36	60½	60	60
121 R & R G W 5s '55	30	26⅛	26⅛
9 do r&i 5s B '78	42	40	42
1 DM&FD 4s '35 ct	3⅝	3⅝	3⅝
15 Detroit Ed 5s '55	101	100⅛	100⅞
8 do ref 5s '40	101½	99⅝	101⅛
13 do g&r 4½s '61	94⅞	92⅞	92⅞
26 Dodge Bros 6s '40	80	78⅛	80
15 Duq Light 4½s '67	96	95	95
76 Erie ref 5s '67	38⅛	36⅛	37
75 do r&i 5s '75	38⅛	36⅛	37½
1 do pr lien 4s '96	63⅛	63⅛	63⅛
8 do gen lien 4s '96	48⅛	47	47
3 do con 4s A '53	41	41	41
11 do 4s B '53	40	35⅛	40
1 Erie&Jersey 6s '55	82	82	82
1 Fed L&T 6s B '54	63	63	63
10 Fla E Coast 5s '74	4⅜	4⅜	4⅜
17 do 5s ct	4¼	4¼	4¼
12 do 4½s '59	45	45	45
1 Gen Bak deb 5½s '40	92½	92½	92½
40 Gen Mot Ac 6s '37	98⅜	98⅛	98⅜
30 Gen Pet 5s '40	98	97	97⅛
34 Gen Th E cv db6s'40	3⅜	3⅛	3⅜
3 Goodrich R 6½s '47	63½	63⅛	63½
6 do deb 6s '45	38	37	38
18 Goodyr T 1st&c 5s'57	78	78	78
11 Gr Trunk Ry 7s '40	91½	90	90
7 do 6s '36	87⅝	86⅜	87⅝
28 Grt Northern 7s '36	91⅛	89⅛	91⅛
2 do 5½s '52	75⅝	75⅝	75⅝
5 do 5s '73	70	70	70
10 do 4½s E '77	64⅜	64⅛	64⅜
3 do 4½s '61	70	70	70
1 Hoe R & Co 6½s '34	24	24	24
5 Hudson Coal 5s '62	46	44⅛	45
5 Hud&M ref 5s A '57	81⅛	81⅛	81⅛
42 do adj inc 5s '57	57⅛	55	55
4 Humble Oil 5½s '32	99⅝	99⅝	99⅝
30 do 5s '37	97	96	96⅛
29 Ill Bell Tel rfg5s'56	100	100	100
42 Ill Cent gold 4¾s '66	37	34	34
10 do ref 4s '55	45	44⅛	45
5 IC&CSL&NO jt5sA'63	45	43	45
12 do 4½s C '63	40	39⅛	40
20 Ill Stl deb 4½s '40	95⅝	94⅞	95⅝
3 Ind Limestone 6s '41	12½	12½	12½
2 Inland Stl 4½s A '78	75	75	75
3 do 4½s B '81	74	74	74
19 Int Rap Tran 7s '32	60⅛	60	60
4 do 6s '32	30⅛	30⅛	30⅛
110 do ref 5s '66	44	42⅛	43⅛
48 do ref 5s '66 stpd	43⅛	42⅛	43
10 Int Agricul 5s '32	99⅝	99⅝	99¾
1 Int Cement 5s '48	73	73	73
35 Int&Gt Nor 1st6s'51	46⅛	41⅛	41⅞
3 do 5s B '56	39	39	39
9 Int Hydro Elec 6s'44	48⅛	47⅛	48⅛
63 Int Match 5s '47	44⅛	42⅛	42⅛
73 do cv deb 5s '41	49	48	49
15 Int Mer Mar sf 6s'41	44⅛	44	44
14 Int Paper 5s A '47	55	50	50
8 do ref 6s '55	32	28	28
1 Int Rys C A 1st5s'72	27	27	27
132 Int Tel&Tel deb5s'55	41⅛	40	41
67 do cv 4½s '39	47⅛	45⅛	47
51 do deb 4½s '52	42⅛	41	41
2 Iowa Cent 1st5s'38 ct	2¼	2¼	2¼
1 Invest Eq 5s A '47	59	59	59
8 Kas C P&L 4½sC'61	94	93⅛	93⅛
1 Kas City So 1st3s'50	60⅛	60⅛	60⅛
3 do 5s '50	62	62	62
7 Kas City Ter 1st4s'60	86⅛	84	85⅛
10 Kendall 5½sA'48 ww	46⅛	46⅛	46⅛
1 Kings Co Elev 4s '49	61⅛	61⅛	61⅛
7 Kresge Foun 6s '36	92	90	92
4 Lac Gas StL 5½sC'53	70	67	70
13 Lau Nitrate 6s '54	11⅛	10⅛	11⅛
2 Lehi C&N 4½sC'54	88	88	88
1 Lehi Val Coal 5s '33	92	92	92
4 do 5s '46	46	46	46
1 do 5s '74	41	41	41
5 Lehi Val Pa5s 2003	61⅛	60⅛	60⅛
6 do con 4s 2003	50	47⅛	50
5 Lig & Myers 7s '44	115	115	115
1 do 5s '51	97	97	97
1 Loews Inc 6s '41	81	81	81
5 Long Isl deb 5s '34	94	94	94
1 Lorillard Co 7s '44	104	104	104
2 do 5s '51	81	81	81
27 Lou&Ark 5s A '69	40⅛	38⅛	38⅛
10 Lou Gas&E rfg5s'52	97	95	96
2 L&N 1st&ref4½s 2003	73	73	73
26 do unif 4s '40	82⅛	80⅛	82⅛
10 McKess&Rob 5½s '50	53	52	53
54 Manhat Ry cons4s'90	31	30	30⅛
3 Market St Ry 7s '40	82	80⅛	82
1 Mead 6s A '45 ww	40	40	40
31 Midvale Stl 5s '36	90	89	90
5 Mil El Ry&Lt 5s '61	89⅛	89	89
5 do 5s '71	90	89⅛	90
2 MStP&SSM 6s '46	20	20	20

No.thous.	High.	Low.	Close.
2 MK&T adj 5s '67	47	46½	46½
8 do 1st 4s '90	75½	73⅛	75⅛
17 Mo P 1st&rfg 5s A'65	54	52	52¼
73 do 1st&rfg 5s F '77	53⅛	51½	52⅛
35 do 1st&rfg 5s G '78	53½	50⅛	53⅛
48 do 1st&rfg 5s H '80	53½	51⅛	53⅛
98 do 1st&ref 5s I '81	53½	51½	52
160 do cv 5½s A '49	35	32⅛	35
122 do gen 4s '75	34	32½	32⅛
46 Mobile & Ohio 5s '38	16½	16⅛	16½
4 do 4½s '77	14	13⅛	14
2 Montrl Tr gen5sA'55	60	60	60
11 Mor&Co 1st4½s'39	69	69	69
5 Mor&Ess 4½s B '55	69	69	69
3 Nassau Elec 4s '51	40⅛	40⅛	40⅛
64 Nat Dairy Pr 5¼s'48	88⅛	86	86
15 Nat RR Mex 4s '51	1½	1⅛	1½
45 Nat Steel 5s '56	73	70⅛	73
50 New Eng T&T 5s'52	101	100⅛	100⅛
13 do 4½s D '61	94⅛	93	93
4 N Orl PS 5s A '55	72⅛	72	72
7 N Orl T&M 5½s '54	28	25	25
1 do 5s B '54	27	27	27
3 NY Cent 6s '35	85⅛	80⅛	85
59 do 5s 2013	77⅛	72⅛	77⅛
1 do 4s '98	81	81	81
9 NYC&HR r&i 4½s 2013	67	66⅛	66⅛
55 do r&i 4½s new	66⅛	65⅛	65⅛
16 do deb 4s '34	85⅛	84	84
17 do rfr 3½s '97	72	71⅛	71⅛
70 NYC&SL 6s notes '32	29⅛	23⅛	29⅛
23 do 5½s A '74	30	26	30
71 do ref 4½s C '78	24⅛	23	24⅛
12 do 1st 4s '37	80	80	80
6 N Y Dock Co 4s '51	50⅛	50⅛	50⅛
2 do 5s '38	32⅛	30	30
13 N Y Edison 6½s '41	107⅛	107⅛	107⅛
10 do 1st ref 5s '44	101⅛	100⅛	101
13 NYGEL H&P pm4s'49	92⅛	92⅛	92⅛
3 NY H&H cl 6s '40	78	78	78
25 do cv 6s '48	84	82⅛	84
28 do 4½s '67	70⅛	65⅛	65⅛
2 do deb 4s '55	53	53	53
2 do deb 4s '56	52	52	52
5 do cv deb 3½s '56	48⅛	48⅛	48⅛
20 NY O&W 1st rfg4s'92	43⅛	41	43⅛
5 do gen 4s '55	35⅛	35⅛	35⅛
2 NY State Ry 6½s'62	3	3	3
2 do 4½s '62	2⅛	2⅛	2⅛
6 NY Stm Corp 6s'47	102	101⅛	101⅛
5 do 5s '51	97⅛	97⅛	97⅛
41 NY Tel gen 4½s'39	97⅛	97⅛	97⅛
1 NY W&Bost 4½s'46	50	50	50
6 Nia L&OP 1st5s'55	94⅛	94⅛	94⅛
10 Niag Shr Md 5½s '50	58⅛	58	58
5 Norf So ref 5s '61	12½	12½	12½
1 Norf&W con 4s '96	87	87	87
7 North Amer 5s '61	80⅛	79⅛	80
1 N Am Ed deb5sA'57	80	80	80
5 do deb 5s C '69	78⅛	78⅛	78⅛
12 N Ohio T&L 6s '47	94	92⅛	92⅛
26 North Pac 6s 2047	79⅛	78	79
10 do 5s D 2047	68	67	67
3 do pr lien 4s '97	78⅛	78	78⅛
1 do term 6s '33	100⅛	100⅛	100⅛
4 N Sta Pow 6s '41	101	101	101
1 do 5s '41	95	95	95
3 Ohio P Svc 7s '47	96	96	96
17 Old Ben Coal 6s '44	18	17⅛	18
3 Ore Sh L 5s gtd '46	100⅛	96	100⅛
3 Ore-W RR&N 4s '61	71	71	71
7 Pac Gas&El 5s '42	97⅛	97	97⅛
5 Pac Tel&T 5s '37	101⅛	101⅛	101⅛
8 do 5s '52	100	100	100
3 Pan-A P&T cv6s'34	100	100	100
8 Pan-A P&T Cal 6s'40	14	14	14
1 Paramt Bdwy 5½s'51	75	75	75
7 Paramt Pub 5½s '50	41⅛	40	40
1 Pathe Exch 7s '37	20	20	20
2 Pa&Dix Cem 6s '41	41	41	41
44 Penn P&L 1st4½s'81	93⅛	92⅛	93⅛
43 Pennsyl RR 6½s '36	98	97	98⅛
10 do 5s '64	77⅛	75⅛	77⅛
15 do gen 5s '68	87⅛	87⅛	87⅛
11 do 4½s '63	68	68	68
4 do con 4½s '60	92	92	92
51 do gen 4½s '65	78	75	78
37 do deb 4½s '70	64⅛	63⅛	64
10 do gen 4½s D '81	73⅛	70	73⅛
28 do 4s '48	[illegible]	[illegible]	[illegible]
12 Peo GL&C Chi 5s '47	94⅛	94⅛	94⅛
1 Pere Marq ref 5s'56	41⅛	41⅛	41⅛
1 do 4s '56	[illegible]	[illegible]	[illegible]
1 do 1st 4½s C '80	[illegible]	[illegible]	[illegible]
1 Ph Balt&W 5s '48	90	90	90
23 Phila Co 5s '67	82⅛	80	82⅛
5 Ph El 1st&ref4½s'67	96⅛	96⅛	96⅛
33 do 1st&ref 4s '71	85⅛	84⅛	84⅛
5 Philad&R C&I 5s '73	58⅛	58⅛	58⅛
8 do cv 6s '49	39	39	39
10 Phil Petrol 5¼s '39	50	49⅛	49⅛
13 Pills Flour 6s '43	101⅛	100	100
5 PPC&STL 4½s B '42	90⅛	90⅛	90⅛
33 P G E 1st r 4½s '60	64	62	63⅛
2 Por Ric Am T 6s '42	38⅛	38⅛	38⅛
19 Postal Tel 5s '53	29⅛	26⅛	28⅛
3 P S E & G 4½s '70	97⅛	97⅛	97⅛
4 do 1st 4s '71	87⅛	86⅛	86⅛
13 Pure Oil 5½s '40	68	67⅛	68
2 Read Co 4½s A '97	77	77	77
25 do 4½s B '97	78	76	78
10 Rem R 5½s '47 w w	42	41	42
1 Rep I & S col 5s '40	35	35	35
1 Rev C & B 6s A '48	60	60	60
5 Richfield Oil 6s '44	13⅛	12⅛	12⅛
1 Richmd Term 5s '52	96	96	96
3 Roch Gas 5½s '48	97⅛	97⅛	97⅛
1 St Joe Lead 5½s '41	85⅛	85⅛	85⅛
10 StLIM&S 4s R&G'33	67⅛	64⅛	67⅛
116 StL&SFPL 4s A '50	31⅛	30	30⅛
44 do 5s B '50	36⅛	33⅛	33⅛
249 do 4½s '78	22⅛	20⅛	20⅛
4 St L SW term 5s '52	26	24	26
2 do 1st 4s '89	55	55	55
3 do con 4s '32	45⅛	42⅛	44
10 StP&KCSL 4½s '41	53	53	53
2 St P M&M c 6s '33	100	100	100
1 St P Un Sta 5s '72	93	93	93
6 Sbd A L 4s '50 stpd	11	10	11
33 do con 6s '45	4	3	4
12 do con 6s ct	3⅛	3⅛	3⅛
1 do rfg 4s '59	3⅛	3⅛	3⅛
2 Seabd All F 6s A '35	1⅛	1⅛	1⅛
5 do 6s A ct	1	1	1
5 Shar S Hp 5½s '48	44	44	44
5 Shell P L 5s '52	67	66	66
14 Shell Un Oil 5s '47	58⅛	58	58
33 do deb 5s '49 w w	59	58	58
5 Silesian Am 7s '41	43	42⅛	43
26 Sinclair Oil 7s '37	74	72⅛	73
21 do 6½s '38	70	68⅛	70
43 do crude 5½s '38	94⅛	94	94
2 do pipe line 5s '42	90	90	90
5 Skelly Oil 5½s '39	42⅛	41	41
2 Smith A O 6½s '33	99⅛	99⅛	99⅛
34 Sou Bell T&T 5s '41	99⅛	98⅛	99⅛
17 South Pac 4½s '68	64⅛	63⅛	63⅛
5 do 4½s '69 w w	65	65	65
32 do 4½s '81	64⅛	62⅛	64⅛
12 do col tr 4s '49	64	60⅛	64⅛
5 do rfg 4s '55	80	76⅛	76⅛
16 do Ore lines 4½s '77	74⅛	74	74⅛
25 South Rwy 6½s '56	62½	49	49
22 do 6s '56	50	46	47
25 do con 5s '94	77	75⅛	76
27 do gen 4s '56	41⅛	39⅛	41⅛
26 S W Bell Tel 5s '54	100	99⅛	99⅛
22 Std O N J 5s '46	100⅛	100	100
6 S O N Y deb 4½s'51	88	87⅛	88
18 Stevens Hotel 6s '45	24	21	21
4 Sug Est of Or 7s '42	1	1	1
14 Tenn El Pw 6s '47	93⅛	92	93⅛
111 Tex Corp 5s '44	75	73	74
5 T & P 1st 5s 2000	85	85	85
1 do g & r 5s D '80	63	63	63
3 Third Ave rfg 4s '60	42	41	42
10 do adj 5s '60	28⅛	27⅛	28
24 U & D 5s '28 ct stpd	60	60	60
15 Un El L & P 5s '32	50	50	50
22 do 5s '33	100	99⅛	100
4 do 5½s '54	99⅛	99⅛	99⅛
1 Union Oil Cal 5s '42	93⅛	93⅛	93⅛
6 do deb 5s '45 w w	75	75	75
12 Union Pac 4½s '67	75	74	74
15 Van Cor Am 5s '41	47	44⅛	46
24 do rfg 4s 2008	76	74	76
13 do 4s '68	74⅛	71	71
2 United Bisct 6s '42	94⅛	94⅛	94⅛
16 Un Drg Del 5s '53	89⅛	88⅛	89
3 Un Rwys S L 4s '34	45	43⅛	45
9 U S Rubber 5s '47	39⅛	38⅛	38⅛
4 Utah P & L 5s '44	86	85	86
4 Util P & L 5½s '47	44⅛	44⅛	44⅛
72 do deb 5s '59 w w	43⅛	40⅛	43⅛
9 Va Rwy 5s '62	83	80	80
1 Vertient Sug 7s '42	8⅛	8⅛	8⅛
9 Va Rwy 5s '62	43	80	80
1 do 4½s B '62	69⅛	69⅛	69⅛
1 Va Ry & P 5s '34	97⅛	97⅛	97⅛
10 Wabash 1st 5s '39	74⅛	70	73
9 do 2d 5s '39	39⅛	39⅛	39⅛
6 do 5s B '76	10⅛	10⅛	10⅛
5 do 5s D '80	10⅛	10⅛	10⅛
10 do 5½s '75	12⅛	10⅛	12⅛
17 do 4½s C '78	11	9	10⅛
12 Walworth 6s '45	25	23	23
6 Warnr Co 6s '44 ww	66	66	66
2 do cv deb 6s '41	42⅛	42⅛	42⅛
55 W B Pic cv 6s '39	29	27⅛	27⅛
2 War Quinlan 6s '39	29	29	29
4 Warn Sug 1st 7s '41	30	29	29
1 Westchtr Li 5s '50	102	102	102
10 W Pa Pw 5s A '46	99	97⅛	98⅛
10 do 5s E '63	98⅛	98⅛	98⅛
15 do 5s G '56	100	99	100
2 West Shore 4s 2361	69	68	68
6 do reg 4s 2361	60	59⅛	60
27 Western Elec 5s '44	98⅛	97	97
28 West Maryld 4s '52	48⅛	47	47⅛
20 do 5½s '77	42⅛	41⅛	42⅛

No.thous.	High.	Low.	Close.
5 Western Pac 5s '46	37	33⅛	37
1 Western Un 6½s '36	87⅛	87⅛	87⅛
31 do col 5s '38	75⅛	73	73
7 do gold 5s '51	65⅛	65⅛	65⅛
35 do gold 5s '60	65	63⅛	64
2 do real est 4½s '50	79⅛	79⅛	79⅛
4 Wh St 1st r 4½s '33	58⅛	58⅛	58⅛
1 Wick Spen 7s '35 ct	1⅛	1⅛	1⅛
1 Wilk & E 1st 5s '42	19⅛	19⅛	19⅛
3 W & Co 1st 6s '41	80⅛	80	80
3 Winch Arms 7½s '41	60⅛	60	60⅛
2 do 7½s '41 ct	60⅛	60⅛	60⅛
1 Wisc Cent g 4s '49	30	30	30
21 Yngstn S&T 5s A '78	60	59⅛	60
1 do 5s B '70	60⅛	60⅛	60⅛

FOREIGN.

No.thous.	High.	Low.	Close.
4 Abitibi P & P 5s '53	28	28	28
3 Akershus s f 5s '63	42	42	42
5 Antioquia 7s A '45	13	11⅛	13
5 do 7s B '45	13	12⅛	13
5 do 7s D '45	13	12⅛	12⅛
6 do 7s 1st ser '57	13	12⅛	13
2 do 7s 3d ser '57	13	12	12
37 Argen govt 6s A '57	49⅛	47	49⅛
17 do 6s B '58	50	47	50
3 do s f 6s '59 June	50⅛	48	50⅛
15 do s f 6s '59 Oct	50	48⅛	50
35 do s f 6s '60 May	49⅛	47	49⅛
26 do s f 6s '60 Sept	49⅛	47⅛	50
1 do s f 6s '60 Oct	47⅛	47⅛	47⅛
2 do s f 6s '61 Feb	47	47	47
16 do s f 6s '61 May	50	48	50
62 do 5½s '62	45	43⅛	43⅛
61 Australia 5s '55	51⅛	50⅛	51
35 do 5s '57	51⅛	50	51⅛
35 do 4½s '56	45⅛	44	44
37 Austrian govt 7s '43	80⅛	80	80
10 do s f 7s '57	37	36⅛	36⅛
25 Belgium 7s '55	90	89	90
20 do 7s '56	90	89	89
5 do 6½s '49	81⅛	81⅛	81⅛
11 do 6s '55	78⅛	78	78⅛
25 Berlin 6½s '50	21	18⅛	18⅛
15 do 6s '58	19⅛	17⅛	18⅛
3 Berlin Elec 6½s '51	28	28	28
4 do 6½s '59	25	24⅛	25
7 do 6s '55	25⅛	25⅛	25⅛
28 Bolivia Rep 8s '47	7⅛	7⅛	7⅛
5 do 7s '58	6⅛	6⅛	6⅛
24 do 7s '69	7⅛	7⅛	7⅛
2 Bordeaux City 6s '34	98⅛	98⅛	98⅛
11 Brazil 8s '41	21	20	20
39 do 6½s '26-'57	17	17	17
35 do 6½s '27-'57	18	15⅛	15
16 do Cent Ry 7s '52	15⅛	14	15⅛
2 Breda E 7s '54 w w	34	34	34
3 Bremen 7s '35	32⅛	32⅛	30
3 Brisbane 5s '57	37	35⅛	35
22 do 5s '58	35	32	34⅛
30 Budapest 6s '62	10⅛	10⅛	10⅛
2 Buenos A 6s '60 Oct	43⅛	43⅛	43⅛
10 Buenos A P 6s '61	30	29⅛	29⅛
29 do 6s '61	29⅛	27⅛	27⅛
1 Bulgaria 7s '67	27⅛	27⅛	27⅛
15 Caldas 7½s '46	15⅛	14⅛	14⅛
28 Canada 5s '52	88⅛	84⅛	86⅛
12 do 4½s '36	86⅛	86⅛	86⅛
16 do 4s '60	69⅛	69⅛	69⅛
6 Cauca Val 7½s '46	17⅛	17⅛	17⅛
4 Chile 7s '42	17	16⅛	17
19 do s m 6s '60	12⅛	11⅛	12
80 do s f 6s Jan '61	11⅛	9	10
14 do s f 6s Feb '61	12⅛	11⅛	12⅛
2 do s f 6s Sept '61	11	11	11
2 do s f 6s Mar '62	11	11	11
52 do s f 6s May '63	11⅛	11⅛	11⅛
21 Chile M Bk 6½s '61	27⅛	25⅛	26
32 do 6½s '57	11	10	11
37 do 6s '61	11⅛	10	10⅛
7 do 6s '62	10	10	10
3 Chile C M 7s A '60	12⅛	12	12
1 Christiania 6s '54	70	70	70
14 Col Rep 6s Jan '61	23	21⅛	23
41 do 6s Oct 1928-'61	23	20⅛	22⅛
2 Col A M B s f 6s '48	19	18	19
5 Col Mtg Bk 7s '46	20	17⅛	20
6 do 7s '47	23⅛	20⅛	20⅛
5 do 6½s '47	20	19	19
2 Cologne 6½s '50	20	18⅛	19⅛
9 do 6s '53	19⅛	19⅛	19⅛
2 Copenhagen 4½s '53	55	54	55
1 Cordoba City 7s '57	17⅛	17⅛	17⅛
1 Cordoba Prov 7s '42	33⅛	33⅛	33⅛
5 Costa Rica 7s '51	43	41⅛	43
2 Cuba ext 5s 1904-44	77	77	77
4 do 5½s '40	57	57	57
23 do P W 5½s '45	37⅛	36	36
2 Cundinam s f 6½s'59	16⅛	16⅛	16⅛
16 Denmark 6s '42	67	65⅛	67
38 do 5½s '55	64⅛	61⅛	64⅛
31 do 4½s '62	57	55⅛	56
9 Deutsche Bk 6s '32	64⅛	63⅛	64⅛
5 Domin Rep 5½s '42	57	55	57
1 do 5½s 1st ser '40	43	43	43
1 do 5½s 2d ser '40	43	43	43
4 Dresdner 7s '45	73	70⅛	73
9 Duke Price P 6s '66	78	76⅛	78
3 DutchEastInd 6s '47	73	73	73
1 do 6s 1962	78	78	78
9 ElPwGerm 6½s '53	27⅛	27⅛	27⅛
1 Estonia 7s 1967	33	33	33
1 Finland 6s 1945	40	40	40
3 do ext 6½s 1956	39⅛	39⅛	39⅛
10 do 7s 1950	44	44	44
24 do 5½s 1958	38	37⅛	38
3 FramarianID 7½s '42	94	94	94
50 French Rep 7½s'41	112⅛	112	112⅛
42 do 7s '49	111⅛	111⅛	111⅛
1 GelsenkirchM 6s '34	31	31	31
49 GerCAgrBk 7s '50	35⅛	33⅛	34⅛
47 do 6s 1960 July	31	29⅛	29⅛
97 do 6s 1960 Oct	31⅛	30	30
7 do 6s 1938	30⅛	30	30
54 GermanExtL 7s '49	53⅛	53	53
115 do Int 5½s '65	29⅛	27⅛	27⅛
4 GerGenElec 6½s '40	30⅛	30⅛	30⅛
2 do 6s 1948	24⅛	24⅛	24⅛
2 GdHopeIr&Stl 7s '45	29⅛	29⅛	29⅛
3 GtGEIPJap 6½s '50	42	41	42
2 GreekGov 6s 1968	43	42	43
3 HarpenMin 6s'49 ww	25	24	24
15 Hungary 7½s '44	41	38	39⅛
4 HungLMtln 7½sA'61	29⅛	29	29
2 HungarMun 7½s '45	17	16⅛	16⅛
3 IlsederSteel 6s '48	21	21	21
4 IrishFreeSt 5s '60	67	67	67
17 ItalCredit 7s B '47	74⅛	74⅛	74⅛
5 ItalianPubUtil 7s '52	61⅛	61	61
41 Italy 7s 1951	84⅛	83⅛	83⅛
50 JapaneseGov 6½s '54	85	82⅛	84
85 do 5½s 1965	75⅛	74⅛	75
4 JugoslaviaMtB 7s '57	31⅛	30⅛	31⅛
10 KarstadtRud 6s '43	15	15	15
29 Kreuger & Toll 5s '59	42	39⅛	39⅛
2 LombardEl 7s'52 xw	55⅛	55⅛	55⅛
5 LowAustHE 6½s '44	40⅛	40⅛	40⅛
9 Lyons City 6s '34	99⅛	98⅛	98⅛
3 Marseilles 6s '34	99⅛	99	99
6 Medellin 7s '54	12⅛	11⅛	11⅛
14 MetWSer&Dr 5½s'50	37	31	37
10 Mexico 4s 1910 asst	2½	2½	2½
19 Milan 6½s '52	65⅛	63	65⅛
6 MinasGer s f 6½s'58	16⅛	16⅛	16⅛
3 do 6½s A '59	17	15⅛	17
2 MontecatM 7s'37 ww	69⅛	69⅛	69⅛
4 do 7s '37 x w	70	70	70
2 Montevideo 6s A '59	20	20	20
10 Netherlands 6s '72	101	100⅛	101
11 NSoWales 5s '57	45	44⅛	44⅛
39 do 5s 1958	45⅛	43⅛	45
1 NordideutLloyd 6s '47	25	25	25
6 Nord Ry 6½s '50	97	97	97
5 NorwayKgdm 6s '43	69⅛	69	69
25 do 6s 1944	68⅛	68	68
2 do 6s 1952	65	65	65
6 do 5½s 1965	67	67	67
18 do 5s 1963	65⅛	65⅛	65⅛
1 OntPowSer 5½s '50	45	45	45
12 OrientDevLtd 6s '53	61	58⅛	58⅛
5 do deb 5½s '58	54⅛	54⅛	54⅛
3 PanamaR 5½s '53	85	85	85
3 do 5s 1963	54⅛	54⅛	54⅛
25 ParisL&Med 7s '58	98⅛	98⅛	98⅛
9 do 6s 1958	92⅛	91⅛	92
6 ParisOrlRy 5½s '68	92⅛	91	92⅛
8 Pernambuco 7s '47	8	7	7
35 Peru 7s 1959	12⅛	10	10
68 do 6s 1960	66⅛	63	66⅛
9 do s f 6s 2d '61	7	6½	6½
2 Pirelli 7s 1952	89⅛	89⅛	89⅛
9 Poland 8s 1950	54	54	54
37 do 7s 1947	52	50⅛	52
7 do 6s 1940	55	50⅛	54
28 PrussiaFS 6½s '51	22	21	21
21 do 6s 1952	22	21	21
6 QuslandState 7s '41	56	55	56
4 do 6s 1947	47	45	47
26 Rhinelbe Un 7s '46	26⅛	26⅛	26⅛
1 RhWestphEIP 7s'50	56⅛	56⅛	56⅛
4 do 6s 1952	31⅛	31⅛	31⅛
12 do 6s 1953	32	28⅛	28⅛
10 do 6s 1955	32	29⅛	29⅛
1 RioGrDoSul 8s '46	13⅛	13⅛	13⅛
11 do s f 6s 1968	9⅛	8⅛	9⅛
1 Rio de Janeiro 8s '46	15⅛	15⅛	15⅛
22 do 6½s 1953	11	10	10⅛
42 Rome 6½s 1952	69	68⅛	69
15 Roumania 7s 1959	50⅛	49	49
6 RylDutch 4s'45 ww	69	69	69
3 SaoPauloCity 6½s'57	16	13⅛	16
3 SaoPauloState 8s '50	15⅛	15⅛	15⅛
4 do 7s 1940	47	47	47
3 do 6s 1968	11	10⅛	10⅛
30 SaxonPubWk 7s '45	23⅛	20	20
13 do gen&rfg 6½s '51	19⅛	15	15

No.thous.	High.	Low.	Close.
4 SaxonStMIn sf 7s'45	28½	27	27
1 Seine France 7s '42	105	105	105
31 SerbsCr&Slov 8s '62	34	32	33
31 do 7s B '62	32	30½	32
26 ShinyetsuEP 6½s '52	44½	43	44
10 Siemens&H 7s '35	58	58	58
7 do 6½s 1951	38	37	37
38 SilesiaProv 7s '58	35⅛	34⅛	35½
8 SilesianLB 1st 6s'47	16	15	15
5 Soissons City 6s '36	99⅜	99⅜	99⅜
3 Styria 7s 1946	50	49⅛	50
5 SwedenKdm 5½s '54	81	81	81
4 Swiss Gov 5½s '46	102	101⅛	102
69 Sydney 5½s '55	42	40⅛	40⅛
16 TaiwanEP 5½s 1971	56	55⅛	55⅛
5 TohoEIPw 6s '32	93⅛	93	93
5 Tokio City 5s 1952	34⅛	34⅛	34½
13 do 5½s 1961	59	57⅛	59
85 TokioElLight 6s '53	44⅛	42	42⅛
4 TyrolHydroEl 7½s '55	43	42⅛	43
1 UlligawaEIPw 7s '45	70	70	70
123 UK GB&I 5½s '37	91	90⅛	91
25 Un St Wks 6s A '51	18	17⅛	17⅛
17 do 6½s A '47	18⅛	17	17
4 do 6½s C '51	19	19	19
2 UnterelbeP&P 6s '53	28	28	28
1 Uruguay 8s 1946	35	35	35
20 do 6s 1960	23⅛	22⅛	22⅛
4 do PubWks 6s '64	23⅛	23	23
16 Vienna s f 6s '52	58	57⅛	58
29 Warsaw 7s 1958	35⅛	34	34⅛
20 WestphUnEP 6s '53	20⅛	19⅛	20⅛
1 WuerttRyEP 6½s'50	33	33	33
4 Yokahama 6s 1961	65⅛	64	64

Monday, Dec. 21, 1931.

Total sales, par value....$21,000,000 Total sales 1931 to date..$2,994,300,000
Year ago....13,000,000 Total sales 1930 to date..2,766,390,000

UNITED STATES GOVERNMENT WAR LOANS.

Sales in thous.	Issue—	High.	Low.	Last.	Net chge.	—Closing— Bid.	Asked.	Yield.	Dec. 22, 1930.
48	Liberty 3½s, 1932-'47	98.6	98.3	98.4	....	98.1	98.4	3.65	101.26
117	Liberty 1st 4¼s, 1932-'47	100.3	99.30	99.30—	.3	99.29	100.00	4.25	102.30
383	Liberty 4th 4¼s, 1933-'38	100.4	100.00	100.00—	.2	100.00	100.1	4.24	103.20
112	Liberty 4th 4¼s, 1933-'38	100.2	100.2	100.2	....	....	....	....	103.16
3	Liberty 4th 4¼s, reg	100.4	99.29	99.30—	.3	....	....	....	....
128	U S Treasury 4¼s, 1947-'52	101.14	101.10	101.10+	.1	101.9	101.10	4.14	112.10
234	U S Treasury 4s, 1944-'54	100.6	100.00	100.00—	.6	99.31	100.00	4.00	108.10
3	U S Treasury 3¾s, 1946-'56	96.26	96.26	96.26+	.10	96.20	96.26	3.95	106.11
103	U S Treasury 3⅜s, 1943-'47	94.20	94.10	94.12—	.8	94.12	94.22	3.84	102.20
54	U S Treasury 3⅜s, 1940-'43	94.24	94.22	94.24—	.4	94.12	94.24	3.95	102.7
20	U S Treasury 3⅜s, 1941-'43	94.22	94.11	94.17—	.7	94.12	94.20	3.98	....
60	U S Treasury 3¼s, 1946-'49	89.2	88.24	88.30+	.2	88.26	88.30	4.40	....
56	U S Treasury 3s, 1951-'55	87.2	86.22	86.20—	.1	86.22	86.28	3.94	....

Note—Fractions on United States government bonds, including net changes, are quoted in thirty-seconds of 1 per cent.

GOVERNMENT SHORT TERM OBLIGATIONS.
[Quoted by C. F. Childs & Co.]
UNITED STATES TREASURY CERTIFICATES.

Issue and maturity—	Bid.	Asked.	Yield.
T M, 2, March 15, 1932	100	100.2	1.70
T J, 2⅛%, June 15, 1932	100	100.2	2.02
T S, 1⅞%, Sept. 15, 1932	99.8	99.9	2.56
T S, 2, 2⅞%, Sept. 15, 1932	99.16	99.18	2.59
T D, 3¼%, Dec. 15, 1932	99.16	99.18	2.70

UNITED STATES TREASURY BILLS [Discount Bills].

	Bid.	Asked.
Dec. 30 to Jan. 25	2.25%	2%
Feb. 1 to Feb. 15	2.35%	2%
Feb. 24 to March 2	2.40%	2.05%

PRODUCE MARKETS

Fresh eggs were in better demand, with prices steady to 3c higher. Receipts, 2,911 cases. Butter was unchanged to ½c lower, the latter on standards. Receipts, 10,681 tubs. Potatoes were weak. Receipts, 83 cars, with 249 cars on team track. Live hens were 1@2c higher; spring chickens, ½c higher; rock springs up 2c; heavy ducks and young turkeys, 1c higher, and geese, 2½c higher. Receipts, 8 cars and 16 trucks.

WHOLESALE CREAMERY BUTTER PRICES

	—Chicago— Whole milk.	Centralized.	New York.	Boston.	Philadelphia.
93 score	30	....	32	....	33
92 score	29½	....	31	31½	32
91 score	28	....	30½	30½	30½
90 score	27½	26½	29	29	28½
89 score	25	24½	27	27	27½
88 score	24	24	25	26	27½
87 score	23½	....	24	25	25½
86 score	23	....	....	....	....

BUTTER PRICES TO CHICAGO RETAILERS

Score—	Tubs.	Prints.	Cartons.
Best [92-93]	32½-33½	33½-34½	34½-35½
Good [89-91]	29½-30½	31-32	31½-32½

WHOLESALE CHEESE PRICES.

	Chicago.	Boston.	New York.	Philadelphia.
Flats			13½-15½	
Twins	.13 -13½	14 -15½		
S. Dais	13½-13¾	14½-15½	14 -14½	14½-15
D. Dais	13¾-13¾			
Y. Ams.		14½-15½	14½-14¾	
Lghns.	13½-14			14½-15

LIVE POULTRY—WHOLESALE.

Turkeys	18@20c	Rocks	16c
Hens	13@16½c	Old roosters	10c
Leghorn hens	11c	Ducks	14@17c
Springs	15c	Geese	15c

DRESSED POULTRY.

Turkeys	21@29½c	Ducks	17c
Capons	25@28c	Geese	13c
Hens	14@15c		

FRESH EGGS.

Fresh graded firsts ....24@25c
Extra firsts ....26@27c
Current receipts ....20@23c
Dirties ....12@15c
Checks ....12@14c

VEAL CARCASSES.

50@80 lbs.	4c	90@110 lbs.	5@6c
70@80 lbs.	5@6c	110@120 lbs.	7c

WHOLESALE DRESSED BEEF.

	Yearlings.	No. 1.	No. 2.	No. 3.
Ribs	22	25	21	8½
Loins	33	35	28	11
Rounds	13	13	13	7½
Chucks	13	11½	10½	7
Plates	8½	9½	9	5

POTATOES.

Idaho russets, 100 lbs. ....$1.35@1.60
Wisconsin run white ....70@ .85

FRUITS AND VEGETABLES.

Apples, A grade, bu ....$1.00@1.60
Grapefruit, crate ....1.75@4.50
Oranges, box ....2.25@4.50
Lemons, box ....4.25@5.25
Beets, Texas, crate ....1.25@2.00
Cabbage, sack ....50@ .75
Cauliflower, western, crate ....2.15@2.35
Celery, square ....50@1.00
Lettuce, head, crate ....3.50@5.25
Onions, 50 lbs sack ....75@1.85
Peppers, crate ....2.00@3.00
String beans, hamper ....1.00@2.00
Tomatoes, lug ....2.00@3.00

GRAINS IN ALL MARKETS

	Open.	High.	Low.	Close Dec.21 1931.	Dec.19 1931.	Dec.22 1930.
December Wheat.						
Chi...	54½	55	53½	53⅝	54⅝	76½
K. C...	....	....	....	45⅝	46⅝	68⅛
Minn...	70⅛	70⅛	69⅛	69⅛	70⅛	73⅛
*Dul...	66⅛	66⅛	65⅛	65⅛	66⅛	71
Win...	59⅛	59⅛	58	58⅛	59	50⅛
Liv...	....	....	....	52⅛	51⅛	61
March Wheat.						
Chi...	55⅝	55⅝	54	55	55¼	70⅛
Liv...	....	....	....	55	55	63⅛
May Wheat.						
Chi...	56⅝	57⅝	55⅛	55½	56⅝	81⅛
K. C...	49⅛	49⅛	48⅛	48⅛	49⅛	73
Minn...	67	67⅛	65⅛	65⅛	67⅛	76⅛
*Dul...	66	66	64⅛	64⅛	66⅛	76⅛
Win...	62⅛	62⅛	61⅛	61⅛	62⅛	54⅛
Liv...	....	....	....	57⅛	57⅛	64⅛
July Wheat.						
Chi...	55⅛	56	54⅛	54⅛	55⅛	64⅛
K. C...	48⅛	48⅛	47⅛	47⅛	48⅛	59⅛
Minn...	65⅛	65⅛	63	63⅛	65⅛	72
Win...	63⅛	63⅛	62	62⅛	63⅛	55⅛
Liv...	....	....	....	59	....	65⅛
December Corn.						
Chi...	35⅛	35⅛	35⅛	35⅛	35⅛	64⅛
K. C...	34⅛	34⅛	34⅛	34⅛	35⅛	60⅛
March Corn.						
Chi...	39⅛	39⅛	38⅛	38⅛	39⅛	68
May Corn.						
Chi...	41⅛	41⅛	40	40⅛	41⅛	70
K. C...	38⅛	38⅛	38	38	38⅛	65
July Corn.						
Chi...	42⅛	42⅛	41⅛	41⅛	42⅛	71⅛
K. C...	39⅛	40	39⅛	39⅛	40⅛	66⅛
December Oats.						
Chi...	24⅛	24⅛	24⅛	24⅛	24⅛	31⅛
Minn...	....	....	....	26⅛	27	28⅛
Win...	30	30	28⅛	28⅛	30	26⅛
May Oats.						
Chi...	26	26⅛	25⅛	25⅛	26⅛	33
Minn...	26⅛	26⅛	25⅛	25⅛	26⅛	29⅛
Win...	32⅛	32⅛	31⅛	31⅛	32⅛	28⅛
July Oats.						
Chi...	25⅛	25⅛	25⅛	25⅛	25⅛	32
Win...	32⅛	32⅛	31⅛	31⅛	32⅛	29
December Rye.						
Chi...	41	41⅛	40⅛	40⅛	40⅛	44⅛
Minn...	43⅛	43⅛	42⅛	42⅛	43⅛	39
Dul...	....	....	....	43	44	38⅛
Win...	43⅛	43⅛	42⅛	42⅛	43	28⅛
May Rye.						
Chi...	45⅛	46	44⅛	44⅛	45⅛	43⅛
Minn...	43	43⅛	41⅛	41⅛	43⅛	40⅛
Dul...	....	....	....	42⅛	44	40⅛
Win...	45⅛	46⅛	44⅛	44⅛	46	32⅛
December Barley.						
Minn...	38⅛	38⅛	37⅛	37⅛	38⅛	35⅛
Win...	39⅛	39⅛	38⅛	38⅛	40	23⅛
December Flaxseed.						
Minn...	....	....	....	1.37½	1.39	1.49⅛
Dul...	1.40½	1.41	1.40½	1.40½	1.40½	1.52⅛
Win...	97⅛	97⅛	97⅛	97⅛	97⅛	92

*Durum. Exchange $3.39; Saturday, $3.38.

BIDS AND OFFERS

Range of prices on bids and offers, good all day Tuesday, follow:

	—Bids— High.	Low.	Close.	—Offers— High.	Low.	Close.
WHEAT.						
May	54⅝	54⅝	54⅝	56⅝	56⅝	56⅝
July	53⅝	53⅝	53⅝	55⅝	55⅝	55⅝
CORN.						
May	39⅛	39⅛	39⅛	40⅞	40⅛	40⅞
July	41	40⅞	41	42⅛	42⅛	42⅛
RYE.						
May	43⅞	43⅞	43⅞	45⅞	45⅞	45⅞

GOOD ALL THIS WEEK.

—Bids—	Wheat.	Corn.	Oats.	Rye.
May	51	36⅛	24⅛	40⅛
July	49⅛	38⅛	24	40⅛
—Offers—				
May	61	44	27⅛	50⅛
July	60⅛	45⅛	27	50⅛

Milwaukee Stocks

	Sales.	High.	Low.	Close.
Firemen's Insurance	100	6⅛	6⅛	6⅛
Hecla Mining	200	4⅛	4⅛	4⅛
Old Line Life	25	17	17	17
Outboard Motors B	100	⅛	⅛	⅛
Wis Bankshares	335	4⅛	4	4⅛
Wis Inv A	100	1⅛	1⅛	1⅛

CHICAGO BANK STOCKS

	Bid.	Ask.		Bid.	Ask.
Cont Rep	92	94	Nor Trust	329	335
C B of C	20	22	Peoples Tr	160	170
Cont Ill	133	136	Pers'l Loan	140	150
First Nat	272	276	Term Nat	14	18
Harris Tr	335	355	Straus Nat	140	150
Nat Bldrs	100	110			

WORLD'S GRAIN MARKET NEWS

Grain traders as a whole are inclined to the belief that a moderate volume of business will be on the three remaining business days of this week and that unless drastic changes in news and conditions develop unexpectedly, the market will be rather quiet, with price changes confined to a limited range. The disposition is to buy on all breaks. The decline on Monday was attributed to heavy selling by a strong local operator, who was also a large seller of privileges. Traders said July wheat is becoming rather hard to buy on dips, due to the low condition of the winter wheat. A feature of the winter wheat prospects is that conditions are highest in the soft wheat districts, and lowest in the southwest, where the bulk of the hard winter wheat and the exportable surplus is raised.

"The decrease in the visible supply of wheat last week was almost identical with last year's, only 1,135,000 bu, and is 212,374,000 bu, with only one week more left this year," says the Uhlmann Grain company. "It is quite plain that it will be the largest ever recorded at the beginning of the new calender year and at the present time 23,887,000 bu larger than in 1930."

Broomhall says advices from Argentina indicate the wheat surplus will be no less than 128,000,000 bu in 1932 in addition to a fair carryover of low grade old wheat, which will be mixed with the better grades of the new crop. He says if present yield indications are obtained in the Argentine and Australia these two countries will have available for export 250,000,000 bu. Private cables say the wheat in the northern part of Argentina was good both in yield and quality with reports that south is improving slightly.

CASH GRAIN NEWS

Official receipts of grain at Chicago Monday: Wheat, 13 cars; corn, 138 cars; oats, 34 cars; rye, 1 car; barley, 24 cars.

Range of cash grain prices in leading markets follow:

WHEAT.

	Chicago.	Kansas City.	St. Louis.
No. 1 red	....	50½@54	58
No. 2 red	....	50 @53½	57½
No. 3 red	....	51½@51½	56 @57
No. 1 hd.	....	49 @54	....
No. 2 hd.	....	48½@53	54½
No. 3 hd.	....	48 @52	....
No. 4 hd.	....	47½@51	....
No. 3 mx.	55½	....	....

	Chicago.	Winnipeg.	Minneapolis.
No. 1 nor.	....	58⅛	69⅛@72⅛
No. 2 nor.	....	55⅛	65⅛@71⅛
No. 3 nor.	62½	50⅛	....
No. 1 d.n.	....	....	69⅛@77⅛

	Toledo.	Omaha.
No. 2 red	59½@60½	....
No. 2 hd.	....	47½@60½

CORN.

	Chicago.	Kansas City.	St. Louis.
No. 2 mx.	....	34½@35½	37
No. 3 mx.	35	33 @34½	34 @34½
No. 4 mx.	33 @35½	33 @33	33½
No. 2 yel.	38 @39½	37 @37½	37½@38½
No. 3 yel.	34½@37½	33 @33½	34½@35½
No. 4 yel.	34½@36	33 @35	33½@34½
No. 2 wh.	....	35½@36	....
No. 3 wh.	36½@37½	33 @35	35 @35½
No. 4 wh.	35 @35½	....	....

	Milwaukee.	Omaha.	Peoria.
No. 3 yel.	....	35	36
No. 4 yel.	....	33½@34½	....

	Minneapolis.	Buffalo.	Toledo.
No. 2 yel.	39 @40	....	[illegible]
No. 3 yel.	37½@38½	....	....
No. 2 mx.	37 @38	....	....

OATS.

	Chicago.	Kansas City.	St. Louis.
No. 2 wh.	26	26 @26½	25½
No. 3 wh.	25½@26	24½@28	24½

	Milwaukee.	Omaha.	Minneapolis.
No. 2 wh.	....	....	27⅛@27⅛
No. 3 wh.	....	26	26⅛@27⅛
No. 4 wh.	....	....	24⅛@25⅛

	Buffalo.	Toledo.	Peoria.
No. 2 wh.	....	28½@29½	....
No. 3 wh.	....	....	23½

RYE, BARLEY, AND FLAX.

	Rye.	Barley.	Flax.
Chicago	....	41 @57	1.41
Mil'kee	....	51 @58	....
Min'lis	.43½@45½	40 @54	1.39 @1.41
D'luth	.42½@43½	34 @46	1.40½@1.42½

CLOVER AND TIMOTHY.

	Cash.	March.
Clover— Chicago, per 100 lbs.	13.25@15.75	....
Toledo, per 60 lbs.	8.50	8.90
Timothy— Chicago, per 100 lbs.	4.00@ 4.25	....

COMMERCIAL GRAIN STOCKS

Stocks of commercial grain in store and afloat at leading domestic points, as compared by the bureau of agricultural economics, follow:

	This week.	Last week.	Last year.
Wheat	226,004,000	227,891,000	168,048,000
Corn	11,305,000	10,388,000	13,878,000
Rye	9,112,000	10,260,000	15,660,000
Oats	17,840,000	17,000,000	21,250,000
Barley	6,349,000	6,481,000	14,496,000
Flax	954,000	963,000	1,316,000

Stocks of Canadian grain in bond in the United States follow:

	This week.	Last week.	Last year.
Wheat	26,209,000	26,868,000	33,522,000
Oats	32,000	32,000	255,000
Rye	1,514,000	1,515,000	530,000
Barley	1,587,000	1,587,000	1,351,000

PRIMARY GRAIN MOVEMENT

Receipts—	Wheat.	Corn.	Oats.
Monday	1,114,000	668,000	290,000
Last week	1,174,000	848,000	337,000
Last year	1,527,000	1,741,000	287,000
1929	1,030,000	1,336,000	251,000
Shipments—			
Monday	251,000	135,000	57,000
Last week	488,000	159,000	106,000
Last year	443,000	532,000	237,000
1929	383,000	426,000	187,000

SUGAR.

NEW YORK, Dec. 21.—(AP)—SUGAR—Raw declined 1 point today to the basis of 3.00c for spots, but a better inquiry developed and after sales of 16,000 bags of Porto Rican were recorded at the 3.00c level for January 5 arrival, there was no more offered at this level.

Influenced by the circulation of December notices, estimated at about 7,500 tons, raw sugar futures were easier early in the day, but the loss was fully recovered later with the market closing net unchanged to 3 points higher on active positions. The day's business aggregated 25,400 tons. Prices follow:

	Open.	High.	Low.	Close.	Prev. Close.
Dec.	.98	1.01	.98	1.02	.99
Jan.	.99	1.02	.98	1.01	.99
March	1.05	1.06	1.04	1.06	1.05
May	1.10	1.12	1.09	1.11	1.10
July	1.15	1.17	1.14	1.16	1.16
Sept.	1.22	1.23	1.20	1.22	1.23
Dec. 1932	1.28	1.30	1.27	1.29	1.28

The refined market was unchanged at 4.20c for fine granulated.

METALS.

NEW YORK, Dec. 21.—(AP)—STEEL—Prices 100 lbs f. o. b. Pittsburgh: Blue annealed sheets hot rolled, $1.65@1.70; galvanized sheets, $2.90; black sheets hot rolled, $2.40; steel bars, $1.60. COPPER—Steady; electrolytic spot and future, 7¼c. TIN—Firm; spot and nearby, $21.90; future, $22.50. IRON—Quiet; No. 2, f. o. b. eastern Pennsylvania, $14.50@16.00; Buffalo, $14.50@15.00; Alabama, $11.00@13.00. LEAD—Steady; spot New York, 3.75c; East St. Louis, 3.55c. ZINC—Steady; East St. Louis spot and future, 3.15c. ANTIMONY—6.25c. QUICKSILVER—$66.00@68.00.

LONDON, Dec. 21.—(AP)—COPPER—Standard spot, £40 5s; future, £40 17s 6d; electrolytic, spot, £47; future, £49. TIN—Spot, £141 2s 6d; future, £144 5s. LEAD—Spot, £15 5s; future, £15 10s. ZINC—Spot, £14 7s 6d; future, £15.

GASOLINE AND OILS.

GASOLINE—Including tax: Red Crown, service station, 15c; Stanolind blue, service station, 12½c; ethyl, 18c. CARBON—Perfection, 9c. FUEL OIL—Stanolind, tank wagon, 1 to 100 gallons, 8c; all over 100 gallons, 6c. TURPENTINE—49c. LINSEED OIL—Raw, 66c; boiled, 69c. DENATURED ALCOHOL—Drums, 33c. WHITE LEAD—100 lb kegs, $13.25.

Oil City, Pa., Dec. 21.—(AP)—Credit balances $1.87. Runs, 31,815; average runs, 28,831 bbls. Shipments, 66,257; average shipments, 62,904 bbls.

GRAIN STATISTICS

United States visible supply of wheat decreased 135,000 bu last week, oats, 372,000 bu; rye, 2,000 bu and barley, 96,000 bu. Corn increased 857,000 bu. Details follow:

	This week.	Last week.	Last year.
Wheat	212,374,000	213,509,000	188,487,000
Corn	10,881,000	10,024,000	12,982,000
Oats	15,604,000	15,976,000	22,793,000
Rye	9,508,000	9,510,000	15,836,000
Barley	4,270,000	4,365,000	11,580,000

CHICAGO GRAIN STOCKS.

Wheat stocks in all positions in Chicago decreased 463,000 bu last week; oats, 84,000 bu and barley, 31,000 bu. Corn increased 909,000 bu and rye 19,000 bu. Details follow, last three ciphers omitted, except in the totals:

	Public.	Private.	*Total.	Last week.
Wheat	22,247	13,830	22,097,000	19,358,000
Corn	3,176	1,948	5,404,000	2,841,000
Oats	538	1,840	2,374,000	7,304,000
Rye	1,700	337	3,267,000	3,707,000
Barley	....	257	257,000	2,259,000

*Includes 1,111,000 bu wheat, 280,000 bu corn, and 1,180,000 bu rye afloat.

CONTRACT GRAIN STOCKS.

Contract stocks of wheat in public elevators in Chicago increased 303,000 bu last week and corn 170,000 bu. Details follow:

	This week.	Last week.	Last year.
Wheat	8,132,000	7,829,000	6,751,000
Corn	3,171,000	3,001,000	530,000
Oats	525,000	570,000	1,115,000
Rye	1,790,000	1,820,000	3,196,000

BUTTER AT RECORD LOW

Butter futures took a terrific drop on the Chicago Mercantile exchange yesterday, selling down to the lowest levels ever recorded at this time of year. Egg futures were erratic in a wild session, advancing and declining rapidly on buying and selling waves. Butter closed with a net loss of from $100 to $310 per car, and eggs unchanged to ⅛c lower. Potato futures were unchanged. Sales: Butter, 300 cars; eggs, 190 cars; potatoes, 5 cars. Deliveries: Eggs, 1 car. Prices follow:

BUTTER.

Stor. standards—	Open.	High.	Low.	Close.	Prev. close.
December	23½	24	23½	23⅝	24½
January	23½	23⅝	23½	23¼	24¼
February	24½	24½	23⅝	23⅝	24¾

EGGS.

Refg. standards—	Open.	High.	Low.	Close.	Prev. close.
December	13½	14½	13½	14¼	14½
January	13½	13½	12½	13½	13½

POTATOES.

Round white—	Open.	High.	Low.	Close.	Prev. close.
January	93	93	93	93	93

LARD PRICES LOWER

Hedging and short selling, combined with the weakness in grains, had a depressing influence yesterday on the near deliveries of lard and weakened the market, and closing trades were at net losses of 7½@12½c. Liverpool lard was 1s lower on spot and unchanged to 6d lower on futures, January being the weakest. Exports of lard for the week were 11,984,000 lbs against 6,866,000 lbs last year. Of bacon they were 1,270,000 lbs against 5,093,000 lbs last year. Hog supplies were decidedly lighter than a week ago but only slightly below last year's. Prices were higher. Prices follow:

Clear Bellies.

	High.	Low.	—Close— Dec.21 1931.	Dec.19 1931.	Dec.22 1930.
Jan.	....	....	5.62	5.62	11.25
May	6.00	6.00	6.00	5.95	11.60
Lard.					
Dec.	5.57	5.52	5.52	5.60	9.72
Jan.	5.45	5.40	5.40	5.47	8.35
March	....	....	5.50	5.62	8.70
May	5.77	5.65	5.65	5.72	8.85

HIDE FUTURES

Volume of trading in hide futures on the New York Hide exchange was light. The market closed 10 to 20 points decline. Total sales, 800,000 lbs.

There has been virtually no movement of hides out of the hands of the big producers during the past seven weeks, due to the deadlock between packers and tanners. Absence of a suitable trading basis in the spot market still had a restricting influence on the futures market as traders have apparently adopted a waiting policy pending the settlement of this dispute. Prices follow:

	High.	Low.	Close.	Prev. close.
March	6.76	6.75	6.75	6.95
June	7.50	7.42	7.43	7.53
September	8.15	8.15	8.20	8.30

NEWS OF THE CROPS

"Wheat seeded in mid-November is sprouting and coming up and if we have a favorable season [this] may make half a crop," says a report from a terminal elevator man at Dodge City, Kan. "Probably 15 or 20 per cent of our acreage was sown or resown at that time," he says. "The September-October seeding that did not promptly germinate is now definitely out of the picture."

COFFEE.

NEW YORK, Dec. 21.—(AP)—COFFEE—Futures were easier today under liquidation and some commission house selling but rallied partially on covering. No. 7 contracts closed 5 to 7 points lower. Sales, 1,000. Santos closed 1 to 3 lower, sales 10,000. Closing quotations: Santos—December, 8.00c; March, 8.19c; May, 8.38c; July, 8.44c; September, 8.54c. No. 7 prices follow:

	Open.	High.	Low.	Close.	Prev. Close.
Jan.	5.55	5.55	5.55	5.55	5.62
March	5.78	5.78	5.73	5.73	5.7[?]
May	5.87	5.87	5.87	5.87	5.93

Spot coffee quiet. Rio 7s, 7 cents. Santos 4s, 8½@9c. Cost and freight offers included Bourbon 3s and 5s at 8.40@9.15c. Brazilian port receipts, 67,000; Jundiahy, 36,000 bags.

COTTONSEED OIL.

NEW YORK, Dec. 21.—(AP)—Bleachable cotton seed oil closed easy today at 9 to 13 points net decline on sales of 8 contracts, including an exchange of 2 lots of January for May at 32 points difference. The business was in July, and that position closed 13 points net lower. Easiness of cotton, new lows for the year in lard and the setback in grains accounted for the action of the market. Prime crude was quoted at 3⅜c in the southeast and valley and nominal in Texas. Bleachable spot and December closed 4.00c; March, 4.38c; May, 4.55c; July, 4.75c. There were no sales in the prime summer yellow contract with closing prices as follows: Spot, 4.00c; December, 4.00c; March, 4.40c; May, 4.55c; July, 4.65c.

DRY GOODS.

NEW YORK, Dec. 21.—(AP)—Cotton goods opened the week very quiet in the gray goods division. Curtailment in the industry this week is now expected to amount to 50 per cent of total capacity. Burlaps were quiet and unchanged. Raw silk markets were unsettled and weak. Silk goods are in moderate demand. Wash fabrics are being asked for more freely for spring. Rayon crêpes are now quiet but well under order for spring. Additional lines of dress goods are being opened by worsted mills.

LIVERPOOL COTTON.

LIVERPOOL, Dec. 21.—(AP)—COTTON—Spot quiet; prices five points lower; quotations in pence: American strict good middling, 5.77d; good middling, 5.37d; strict middling, 5.27d; middling, 5.22d; strict low middling, 5.17d; low middling, 5.07d; strict good ordinary, 4.87d; good ordinary, 4.57d. Receipts, 26,000; American, 22,100. Futures closed steady. Dec., 4.92d; Jan., 4.90d; Mar., 4.89d; May, 4.89d; July, 4.93d; Oct., 4.99d; Dec., 5.04d.

TERMS OF SUBSCRIPTION OF THE TRIBUNE.

Orders for mail subscription must be accompanied by remittance to cover.

Rates for Illinois [outside of Chicago], Indiana, Iowa, Michigan, and Wisconsin:

Daily, without Sunday, one year, $5.00; six months, $2.50; three months, $1.25; two months, $1.00; one month, 50c.

Daily, with Sunday, one year, $12.50; six months, $6.25; three months, $3.15.

Sunday only, one year, $7.50; one month, $1.00.

Rates for subscription in postal zones 3 and 4 [measured from Chicago], outside of Illinois, Indiana, Iowa, Michigan, and Wisconsin:

Daily, without Sunday, one year, $7.50; one month, $1.00.

Sunday only, one year, $7.50; one month, $1.00.

Daily and Sunday, one year, $15.00; one month, $2.00.

Rates for subscription in zones 5, 6, 7, and 8 [measured from Chicago], Canada, Mexico, and foreign:

Daily without Sunday, one year, $12.00; one month, $1.50.

Sunday only, one year, $7.50; one month, $1.00.

Daily and Sunday, one year, $19.50; one month, $2.50.

Give postoffice address in full, including county and state. Remit by express money order, draft, or in registered letter at our risk to The Tribune Company, publishers, Tribune Square, Chicago.

MEMBER OF THE ASSOCIATED PRESS.

The Associated Press is exclusively entitled to the use for republication of all news dispatches credited to it or not otherwise credited to this paper, and also to the local news published herein.

All rights of republication of special dispatches herein also are reserved.

Brunswick-Kroeschell to Move Its Plant East

New Brunswick, N. J., Dec. 21.—(AP)—Sydney B. Carpender, vice president of the Brunswick-Kroeschell company, manufacturers of air cooling machinery, announced today that the Chicago plant would be moved to Newark and New Brunswick. The sales organization would be moved to Newark.

Want Ad INDEX

Want Ad Offices

1 South Dearborn St. . 1101 East 63rd St.
Tribune Square . 42 West Madison St.

ADTAKER—SUPERIOR 0100

The more you tell, the quicker you sell

Page.

Auction Sales
Automobiles—
Passenger cars
Trucks
Wanted
Loans
Tires
Cycles
Motor Trucks to Rent and Wanted
Barter and Exchange
Billiards and Bowling [see Business Dir.]
Board and Lodging
Board and Room Wanted
Building Material
Business Opportunities—
Business for Sale
Partnerships and Investments
Distributors
Concessions and Locations
Business Directory
Bus Transportation
Cemeteries
Clothing, Furs, etc.
Club and Association Memberships
Dancing Schools
Death Notices
Dogs, Cats, Birds, Poultry, etc.
Dressmaking and Millinery Schools
Florists
Help Wanted—Male
Help Wanted—Female
Hotels and Apartment Hotels
Home Furnishings
Home Furnishings Wanted
Household Appliances
Instruction
Jewelry, Watches, etc.
Legal Notices
Loans—Personal Property and Salary
Lost and Found
Machinery and Equipment
Miscellaneous
Mortgages for Sale
Moving, Storage [See Business Directory]
Monuments
Musical Instruments
Office Devices
Office Furniture, Files, Safes
Patents, Patent Attorneys
Personal
Pianos [See Musical Instruments]
Printing Machinery and Supplies
Radios and Supplies
Real Estate—
Apartment Buildings
Business Property
Houses
Houses Built to Order
Manufacturing Property
Oak Park, Austin
Suburban
Resorts
Farm Lands
Wanted
For Exchange
Loans
Room and Board Wanted
Situations Wanted
Stocks and Bonds
Store Fixtures
To Rent—
Rooms
Houses
Resorts
Apartments
Apartments and Rooms to Share
Stores
Office and Shops
Manufacturing Property
Hotels
Floors and Lofts
Buildings
Farms
Travel Opportunities
Trade Schools
Typewriters and Supplies
Undertakers
Wanted—To Rent

RADIOS AND SUPPLIES.

RADIOS AT LESS THAN WHOLESALE— R. C. A. Victor, 1932 ....$19.50; Westinghouse, 1932 ....$19.50; Bosch, 7 tubes ....$25.00; Philco, 7 tubes ....$29.50; Atwater Kent Superhet ....$45.00. LAKE VIEW RADIO CO., 3171 LINCOLN-AV.

$9.65 Pentode Midget $9.65. Bonwyn Radio Stores, 1418 S. Michigan-av., 1720 W. Chicago. Open eves. Sund. 1 P. M.

MIDGETS FOR ONLY $9.75 COMPLETE. 2100 S. MICHIGAN. Open evenings and Sundays.

1932 MODEL 10 TUBE SUPER, DOUBLE pentode, Jensen dynamic speaker, compl. with tubes, $39.75. 601 Wash'ton. Hay. 7537.

SILVER MARSHALL SUPERHET, LATEST, 349-360; R. C. A. 36, $119; mikes, amplifiers. 24 N. Wells.

ACT QUICK — LEAVING CITY; RADIO; your own price. 6120 N. Campbell, 2d apt.

Service Repairs, Etc.

$1—RADIO SERVICE—$1. POWER PACK SPECIALIST. $3.50—POLICE CALLS—$3.50. ANY SET, ANY TIME, ANY PLACE. ANGEL RADIO, ALBANY 9391-92.

$1—RADIO SERVICE—$1. Work guaranteed on any set. 4051 Sheridan-rd. Buckingham 0010.

PHONE PENSACOLA 9140 FOR OFFICIAL R. C. A. RADIOTRON SERVICE.

$1 EXPERT SERVICE ON RADIO POWER packs, elim., anywhere, anytime. Rad. 5359.

50c—RADIO SERVICE—50C. Any place; work guaranteed. Albany 3394.

MUSICAL INSTRUMENTS.

Pianos and Players.

Wonderful Bargains AT KIMBALL FACTORY. $1 MONTHLY RENTS A USED PIANO. 8 used upright pianos ....$10 each; 3 small used Junior pianos ....$35 each; Used grand pianos at factory ....$195 each. KIMBALL FACTORY, 2681 W. 26TH-ST. Phone Lawndale 3862. Closes at 5 P. M.

50 PIANOS TO CLOSE OUT CHEAP. SCHULTZ PIANO CO. 2255 W. Madison-st., at Oakley.

FINE WAL. GRAND PIANO. SEE TO APpreciate it. Like new. $475. Garfield Park Storage Co., 3117 Madison. Kedzie 0827.

RENT A BABY GRAND, $8 A MO. NEW midgets, $6; semi-midget, $5; used upr., $2 up. Cable Piano Co., 301 S. Wabash.

STEINWAY BABY GRAND—USED; IN MAhogany case. Looks like new. Only $1,045. Lyon & Healy, 243 S. Wabash.

STEINWAY GRAND—3 YRS. OLD, USED as floor sample only; reduced $800. Terms. WYMAN'S, 604 Republic Bldg., 209 S. State.

Wind, String, Etc.

SAXOPHONES $25 BANJOS ....$8.75 Drums ....$13.50 Cornets ....$12.75 Special Xmas prices on all instruments. C. G. CONN, LTD., 308 S. Wabash-av. and 62 E. Van Buren-st.

LIKE NEW—ALTO AND SOP. SAX IN case, guitar, and banjo. Reas. Wood. opp. for Christmas. 4835 Lake Park-av.

BUS TRANSPORTATION.

Excursion Fares Everywhere. CHICAGO AND NORTHWESTERN STAGES, 12 S. La Salle. State 2250.

REINDEER STAGES. Logansport, Peru, Wabash, Marion, Muncie, Richmond, Cincinnati. Phone Calumet 0228.

CHRISTMAS EXCURSION RATES. NATIONWIDE SERVICE. 10 N. CLARK-ST. RANDOLPH 3855.

CLOTHING, FURS, ETC.

COCOA COLOR ERMINE FUR COAT, WHITE ermine collar and cuffs, size 40 or 42, slightly used, $950 value; will sacrifice for $250. 211 S. Market, 2d, Joseph Malman.

BIG SALE OF MEN'S O'COATS, SUITS, $5-$15; hundreds of garments of finest quality. We buy, sell, ex. 656 Madison. Mon. 1739.

ALMOST NEW FINE FUR COATS, $15-$95. Remodeling, Repairing, Factory Prices. Eves. EXCHANGE SHOP, 4700 DREXEL-BLVD.

NEED CASH. BEAU. HUD. SL. COAT. SIZE 36. 6120 N. Campbell, 2d apt. Act quick.

NEED CASH—14 SAM. FUR COATS, SEAL, Lapin, muskrat; $40-$65. Pla. 8697, Apt. 2.

MORTGAGES FOR SALE AND WANTED.

AGENCY CORPORATION PURCHASING INsurance Co. will consider trade of portion of capital stock for mortgages, 60% value not in default. Suitable for insurance investment. Address L A 158, Tribune.

WANTED—PRIVATE PARTY TO TAKE over $8,500, 1st mortgage on 2 flat brick. Address L A 455, Tribune.

INSTRUCTION.

LESSONS, $1.50 — IN JAZZ PIANO AND most instruments; latest song hits; free dem. Christensen Sch., 25 E. Jackson. 936 Belmont, 718 W. 63d-st., 3045 Madison, 2602 Milw'kee.

THE BERLITZ SCHOOL OF LANGUAGES— French, Spanish, Italian, German, English. Free trial lessons. 26 E. Congress. Har. 0293.

DANCING SCHOOLS.

DANCING—SPEC. 5 STRICTLY PRIV. LES., $3; ballrm. or stage; reg. price, $5. Randolph School, 36 W. Randolph-st., 4th floor.

PATENTS—PATENT ATTORNEYS.

PATENTS, TRADEMARKS, COPYRIGHTS — MILO B. STEVENS & CO., 53 W. Jackson-blvd. Estb. 1864. Main office, Washington.

SITUATIONS WANTED—MALE.

Professions and Trades.

ARTIST, DESIGNER—SIGNS, COMMERC'L art; make stencils and run process dept. Address G X 176, Tribune.

BAKER—BREAD, ROLLS, COFFEE CAKES, 1st or 2d hand. Steady. Lincoln 6342.

GARAGE HELPER—10 YEARS' EXPERIence in auto painting, body building, color matching; have both driving licenses; willing worker. Address X 252, Tribune.

GARAGE—YG. MAN; REPAIRING, SIMONize, etc.; tools; refs. Sheldrake 3440.

MECH. ENG.—MACH. LAYOUT, SULPHATE sulphite gr. wd. paper and pulp mills, check mech. dwg. Address X 529, Tribune.

MULTIGRAPH OPR.—$25 WK.; 6 YR. EXP. A1 ref.; age 24. Address M 304, Tribune.

House Servants.

COUPLE—COMBINATION, COL.; A1 COOK, butler; leave city; A1 ref. Doug. 1627.

Clubs, Hotels, and Restaurants.

CHEF—38, MARRIED, STEADY, RELIABLE; 22 years' exper.; A1 city references. Call Bittersweet 6860.

Stenographers, Typists, Etc.

STENO-TYPIST—YNG., BEGNR., KNOWL. bkpg.; will work for $10 wk. Boul. 0968.

STENO.-BKPR.—FAST; H. S. GRAD.; AGE 30 yrs.; reas. sal. Address X 124, Tribune.

Janitors and Porters.

ELDERLY MAN WANTS JOB, PORTER OR watchman; small wages. Cicero 6552.

Miscellaneous.

MAN—YOUNG, 22, 2 YEARS UNIV. ED., desires start in estab. firm. Arm. 9300.

MAN, WITH NEW 1½ TON STAKE TRUCK, wants any kind of work. Rad. 6490.

MAN—WITH CAR, WANTS WORK; NO selling. Call West 0578.

SITUATIONS WANTED—FEMALE.

Bookkeepers and Clerks.

CASHIER-ASST. BKPR.—GEN. OFF. ROUtine; 10 yrs.' exp. Ph. Spaulding 5256.

STENO.-BKPR.—EXP.; COLLEGE EDUCAtion; will start at $15. Lawndale 3981.

Domestics and Cooks.

COOK—PLAIN, NEAT, REFINED COL.; maid, hswk., wash.; ref.; go, stay; $7. Ken. 3415.

COOK—SERVE, GENL. HSWK., LAUNDRY, iron, care children; neat col.; good worker; $7-$9; go, stay; exp. Cal. 4317.

COOK—SERVE, OR MAID, EXP. COLORED; neat, good worker. Kenwood 2626.

COOK — COL., LAUNDRY EXP. WILLING worker; $6-$8; work Sun. Atl. 2342.

COOK—REFINED COLORED WOMAN WANTS work; good cook; exp. Boul. 5175, R. 342.

COOK—NEAT COL. MAID, NURSE, LAUNdry; stay, go; $7-$9; ref. Vic. 2089.

COOK—COL., GOOD LAUND.; LIKE CHILdren; serve din.; stay, go; $7-$9. Oak. 2760.

GEN. HSWK.—IRISH GIRL; EXP.; PLAIN cook. Delaware 1546.

HSWK.—BY DAY, EXP. GERMAN WOMAN. 2338 Superior-st., 1st, rear.

HSWK.—COOK, SV. XMAS. DNR., 35-40c hr. All wk. Col. Woman's Club. Drex. 0412.

HOUSEWORK—OR DAY WORK; WHITE girl. Calumet 2238.

HSWK.—WHITE, EXPERIENCED COOK. Gentiles; S. S. Hyde Park 7535.

LIGHT HSWK.—LADY, MID. AGED; RM. and bd.; sm. wages. Address L 334, Tribune.

NURSEMAID OR MOTHER'S HELPER—EXP. girl wants work. L. V. 1339, Apt. 12.

WORKING GIRLS' HOME—HONEST, RELI. colored help; good city ref. Oak. 7314.

YNG. GIRL—TO HELP WITH CHILDREN and hswk. for rm., bd. and sml. sal.; N. S. pref.; gentile. Address X 491, Tribune.

Nurses and Governesses.

GRAD. REGISTERED NURSE—GD. HSKPR., cook, dietitian; $18-$25; perm. Div. 2415.

INFANT'S OR CHILDREN'S NURSE—ASsist housework. Refs. Drexel 7466.

NURSE—GRAD., REG., REDUCED PRICES. Infant, invalid or companion nursing. Sunnyside 7279. Apt. 208, mornings.

NURSE—HOSP. TRAINING. ALL CASES. reas. A1 refs. Midway 8590.

NURSE WILL TAKE INVALID IN HER own home; quiet, refined. Ph. Buc. 3034.

NURSES' HOME. AGED AND INVALIDS. $50 mo. up. Spec. diets. Diversey 4912.

Housekeepers and Caretakers.

HSKPR.—WHITE, MIDDLE AGED, CLEAN, good cook, city or country; references. GUSTIE SNIPP, MILFORD, ILL.

Laundresses and Day Work.

LAUNDRS.—CLEANING, A1 FAST WKR., $1.50 day; any day. Atl. 6181.

LAUNDRS.—COL., CLEAN WNDWS., WOODwk.; serve dinner; $3. Oak 2700.

Stenographers, Typists, Etc.

EXEC. STENO.—UN. GR.; 10 YRS. EXP.; no better, temp., perm.; low sal. Boul. 5234.

SECRETARY-STENOGRAPHER — COLLEGE graduate, 4 yrs.' exp. Whi. 4012, Apt. 805.

SECY., STENO., GENL. OFF., SWBD.—UNI. grad.; exp.; pleasing pers. Lin. 4516.

STENO.—H. S. GRADU.; 3 YRS.' EXP.; EX. refs.; $15 week. Radcliffe 8710.

STENO.-BKPR.—10 YRS. ADVER. EXP.; all office detail; $20. Irving 5224.

STENO. OR TYPIST—BEGNR.; KNOWLDG. bkpg.; will work for $10 wk. Boul. 0968.

STENO.—RAPID TYP., GEN. OFF. WORK; 8 yrs.' exp.; pleas., capa. Lawndale 8004.

Miscellaneous.

NURSE—NEAT, INTEL., COL.; BEST REF.; go away; convl. person. 6450 Michigan, Apt. 107.

WANTED—MALE HELP.

Executives and Managers.

SALES EXECUTIVE
to take charge of Cook county—other territories selling money making equipment of proven superiority to hotel, restaurants, drug stores, etc. New—yet staple. Satisfied customers everywhere. Big repeat feature. Only a live wire who is a money maker need apply. 9 to 12. HILL-SHAW CO., 1650 N. Ogden-av., nr. Monroe.

University Graduate
as automobile insurance adjuster. Salary. Between ages 25-35 years; experience not required, but must have university degree. Apply December 22d, at 7 P. M., Room 1900, 180 N. Michigan. Do not telephone or call before hour specified. General Exchange Insurance Corporation.

AD MAN—SYNDICATE EXP. PREF., WHO can sell substantial new proposition to newspapers and merchants; will consider giving int. to right man; no investment nec.; credentials. Address L C 429, Tribune.

CAPABLE, RESP. MGR. FOR DRUG STORE, able to stock store and operate on profit-sharing basis. State age, exper., strictly confidential. Address L D 101, Tribune.

MAN—NEAT, CAPABLE; FAMILIAR FIRE insurance cancellations; wonderful future. Address X 73, Tribune.

Professions and Trades.

FENDER AND BODY MAN—AUTO PAINTer; must be 1st class. 3611 N. Crawford.

PHOTOGRAPHER.
Photo Engraver, both half tone and line. Have a permanent position; 48 hours; nonunion; city within 200 miles of Chicago. Give full particulars as to experience and wage expected. Address L A 29, Tribune.

WREATHMAKERS — EXPERIENCED. DAY and night work. Apply 619 N. La Salle.

Clubs, Hotels, and Restaurants.

COOK'S HELPER — SINGLE, WILLING worker; room, board; reasonable wages. 129 S. Oak Park-av., Oak Park.

Salesmen, Solicitors, Etc.

A Large Furniture Mfr.
sponsoring big adv. campaign, wants men who have sold or can sell direct to homes through dealer. PAY EVERY DAY. Apply ready for work immediately. See Mr. Hickey, 192 N. Clark-st.

A REAL OPPORTUNITY.
$75 to $100 assured salesmen with cars to cover protected territory outside of Chicago for national organization. Immediate earnings and repeat business. 1146 Straus Bldg., 310 S. Michigan-blvd.

A1 SPECIALTY SALESMEN
for new, patented, elect. clock that "talks." Amazing seller stores, theaters, banks; you make $5 every sale; absolutely no competition. Apply all day, 9 W. Illinois-st., 2d fl.

AN OPPORTUNITY
for a man who is desirous of getting in business for himself; exp. not nec.; no capital required; your time is your own. Inquire Rm. 440, 800 W. Washington. E. G. Lund.

AN OPENING
A married man with car preferred. Apply 11 a. m. only. 15th Floor. 60 E. South Water-st.

AT ONCE.
Three intelligent, neat appearing men who desire a permanent connection with national organization; must be willing to work 8 hours a day and start at our terms. This means about $40 per week to start. If you mean business apply Employment Manager, Room 618, 208 S. Wabash-av.

AUTO SALESMEN
TO SELL FORD PRODUCTS.
Belmont Motor Co., 1751 Belmont-av.

BELIEVE IT OR NOT—FREE DEMONstrator to first 25 men with model A Fords to sell and install unit of real merit by famous inventor. Show registration card. Hoist, Room 637, 43 E. Ohio.

COMMERCIAL ACCOUNT TIRE SALESMAN —Experienced, to work city of Chicago. Straight commission basis. Dunlop Tire and Rubber Co., 3232 S. Lincoln-st.

COUPON MEN—$60 OR MORE WK.; PAY daily; new deal. 721 S. Michigan, Suite 6.

EARN EXTRA MONEY—SELL OUR BEAUtiful Xmas card box assortments. PROCESS CORP., 209 S. State-st., 17th floor.

EXPERIENCED SALESMAN.
Man who can show successful past record; who is looking for immediate earnings as well as a future; to men we select we have a most unusual opportunity to offer. Apply Sales Mgr., Rm. 816, 29 S. La Salle-st.

LIVE WIRE SALESMEN.
Worth investigation; good money. MR. LORRE, 6045 S. Cottage Grove-av.

MEN—NO "CATCH" HERE. PROVE IT; mechanically minded men with Model A Fords sell and install unit of real merit by famous inventor; demonstr. free; buy as you sell; one or more; money back guar.; show car. Rm. 637, 43 E. Ohio.

MEN—EX-DEBIT MEN: LARGEST VALUE to policy holders; no competition; [illegible] Address L C 353, Tribune.

MEN—4, FOR GROC. AND MEAT TRADE. [illegible] 2 p. m. 249 W. Illinois-st.

WANTED—MALE HELP.

Salesmen, Solicitors, Etc.

RADIO ADVERTISING SALESMEN—EXP. Apply W. W. A. E., 8759 Commercial-av.

SALESMEN—ADVERTISING; NEW AND beautifully colored Direct-Mail, monthly mailing service. Syndicated and sold on 12 month basis to thirty lines of retail business and several professions. Not a letter, calendar, blotter, house organ, or postal card. Entirely different and allows new approach. Commission 20%, 25%, and as high as 30%. Average commission 25%. All commissions paid weekly on total amount of contracts. Interview for experienced men only, free to travel. Preference to "one call" salesmen and particularly experienced advertising salesmen. No reply unless former advertising experience, what type of advertising sold, for whom, how long, and amount of contracts, is given in your letter. No openings in New York City or 75 mile radius, or in Chicago and 50 mile radius. Minimum contracts, $60 yearly and as high as $700 yearly. Our salesmen make from $50 to $300 weekly. Established, well rated concern. Write, S. White & Co., 729 Main-st., Stamford, Conn.

SALESMEN — OIL BURNERS, VACUUM cleaners, refrigerators; growing national organization interested in securing few good men able to finance themselves for 3 months. These men will be trained in sale of stokers that show purchaser 30 to 50% return on investment each year. Apply in person between 9 and 11 a. m., Lion Stoker Corp., 8066 South Chicago-av.

SALESMAN—TO SOLICIT AND COLLECT life insurance; must live on near North Side, married, between ages of 25 and 35; want a man with sales ability or sales experience of some kind; a real opportunity for good man; must furnish good references. John Hancock Mutual Life Insurance Co., 1608 Milwaukee-av.

SALESMEN—PRESENT CONDITIONS ARE actually favorable to our business, and we have plenty of live, qualified leads, 90% of which can be turned into sales on first call. Hard work and willingness to follow instructions will assure you a permanent income of $50 per week or better. Apply Room 1915, 134 N. La Salle-st.

SALESMEN.
Can you sell a product that is in demand? Others do, why not you. See Salesmanager, Room 609, 201 N. Wells-st.

SALESMAN—A LARGE CORP. REQUIRES the services of a man of character, personality and ambition; compensation adequate; promotion assured. 28 E. Jackson, 3d floor.

SALESMEN—5 SPEC. MEN SELECTED daily; splend. oppty. for immed. earnings. Mr. Way, Supt. Office, 2314 S. Michigan.

SALESMEN—MUST BE EXPERIENCED. Towel and linen supply business. Address L B 532, Tribune.

SALESMEN — PERMANENT; GOOD REturns for hard workers. 7474 Cottage Grove.

SALESMEN—DON'T WASTE TIME; $12.50 a day; easy. 64 E. Lake, Rm. 740.

SALESMEN — WHO ARE WILLING TO work. Steady job. 908 S. Western-av.

SALESMEN—SELL AUTO NECESS. GOOD com. See, write Mr. Arnold, 1925 Clybourn.

WASH DRESS SALESMAN.
Must be experienced for strong and outstanding line to retail at $1.95 and $2.95. Must have following in Illinois, Indiana and Iowa territories. Address L B 553, Tribune.

VACUUM CLEANER SALESMEN—
State experience.
Address L B 578, Tribune.

WHY WORK FOR LESS
When you can earn $30-$35 weekly at start? Permanent, advancement assured. Experience not nec. $12 week and good bonus. After 9 a. m., Room 303, 757 W. 79th-st., at Halsted; Room 626, 2400 W. Madison-st.

Agents.

AGENTS — SELL BUSINESS CARDS AT $1.50 per 1,000; cuts, card case free. Highest comm. Everybody buys. Call or write us K. OF L., 832 BLUE ISLAND, CHICAGO.

Miscellaneous.

YOUNG MAN.
A Chicago manufacturer has position for intelligent, neat appearing man, age 24 to 30. About $32.50 a week to start. Permanent position with opportunity to advance. Gentile. 520 N. Michigan, R. 312. Mr. Brandon, 9:30-12.

GAS STATION WORKING MGR. — WITH wife; no child.; salary, liv. quarters; 6 standard pumps; also lunchroom; mgr. furnishes lunch fixtures, etc., requiring $200 and keeps sales money; surety bond req. Phone number. Address X 242, Tribune.

YOUNG MEN (3),
ages 19 to 24; neat appearance essential. High school graduates. Salary and bonus. Quick promotion to those qualifying. Apply 9-10 a. m. 407 S. Dearborn, Room 790.

MEN—TO ASSIST CREW MANAGERS ON house to house campaign for furniture dealers. PAY DAILY. Apply ready for work immediately.
See MR. HICKEY, 192 N. Clark-st.

Men Earning Less Than $30
can do better with Fuller Brush Co. Apply 2 to 5. Room 201, 512 N. Halsted-st.

MEN—5, NEAT APPEARING; STEADY WK. Fair pay to start. Apply after 1 P. M. JOHNSON PRODUCTS CO., 336 W. 63d-st., 425 S. Cicero-av., 3313 Lawrence-av.

MEN—[2]—TO CALL ON CUSTOMERS OF Fuller Brush Co.; estab. trade; must be willing to start at about $35 week. Apply 2 to 5 p. m. 1737 Howard-st.

MEN—4, YOUNG; OPPORTUNITY FOR steady employment all year round with advancement. Good pay. Experience not necessary. Inquire 408, 222 N. Wells-st.

MEN—3, AMBITIOUS, TO ACT AS SERVice men; N. W. Side; must be neat; best references required. Apply 1 to 5. 3959 Lincoln-av. Room 507.

YOUNG MAN—18 TO 21; PERMANENT; weekly salary. See Mr. Switzer. Apply 10 a. m., Room 2402, 201 N. Wells-st.

MEN—3, WITH GOOD EDUCATION, WILLing to work hard. Good pay; this is permanent. Rm. 738, 201 N. Wells, 1 to 5.

MEN—LEARN TO SELL; GOOD PAY. YOU make no investment; we hire and train you. Call Thurs. Mather Tower, 10th Floor.

COUPLE—EXPERIENCED; GOOD COOK and houseman; laundry; fine home; $80 month. Address L D 528, Tribune.

MEN — TO LEAVE CITY AT ONCE WITH traveling magazine crew. New deal. Apply Room 800, 37 S. Wabash-av.

MEN—4, NEAT, TO DISTRIBUTE SAMPLES and take orders for Fuller brushes. 9 to 12. 326 W. Madison-st., Room 806.

MEN—2, NEAT APPEARING, WITH CAR; year round work; future; about $30 week to start. 841 E. 63d-st., Suite 219, Room 4.

WATCHMAN—EXP., WELL BUILT MAN, TO solicit and organize watch service beats. Sal. and com. Mr. Weccard, 6257 Eberhart.

MAN—MARRIED PREF., IN SHIRT AND underwear dept. Exp. not necessary. Call Tues., 9-12, Rm. 403, 53 W. Jackson.

PAPER HANGING OR HOUSEWORK—EXCH. housekeeping room; ref. Mans. 7230.

MEN—YOUNG, HARD WORK, GOOD PAY. After 1 p. m. 30 W. Washington, R. 1209.

MAN—PERMANENT POSITION IN EVANSton; good pay. 35 S. State, Rm. 716.

COLORED MEN—STEADY WORK DISTRIButing samples. 5249 Cottage Grove.

Help Wanted with Investment.

MAN—WITH $1,250 CASH TO BUY NEW truck with 5 year contract; earnings guaranteed; lge. corporation. $140 Ogden-av.

MAN — TO BUY TRUCK WITH 3 YEAR steady hauling contract. 4125 Emerald.

Employment Agencies.

GAS ENGINE DESIGNER ....$300 UP
CHEM. ENGR., Petroleum $300
BOHEMIAN FOOD SALESMAN $150
CREDIT CLERK, 110 BKPR., Gentile $35
HOTEL CLK. $100 R. ERRAND BOY $10
COMB. COOK AND DISHWASHER $15
O'SHEA EMPLOYMENT SYSTEM, 64 E. Jackson-blvd., Room 505.

STENO.—25 YRS., 5 YRS.' EXP. $125
MDSE. CONTACT MAN—dep. store ex. $200
SEMI-SR. ACCT.—A1 record $200
SALESMAN—NOTIONS; road exp. $150
OCCUPATIONAL, 20 W. Jackson, R. 1410.

FIBRE WEAVERS, P. W.
FURNITURE BOYS AND MEN, STEADY.
CHEF, RESTAURANT, S. SIDE, $25.
TRIANGLE, INC., 20 E. JACKSON.

COST ACCT., MFG., $140; SALESMEN: Lithography, $200; meats, Chgo. exp., $150; Flour, Chgo. exp., draw.
BUSINESS MEN'S CLEARING HOUSE, 209 S. State-st., 7th floor.

RADIO SERVICE CAR—TOOLS ....OPEN
UPHOLSTERER, FUR. REPAIR ....$65, RM.
CASS EMPL., 10 N. Clark-st., 10th floor.

COMBINATION FLOORMAN $25
AUTO MECHANIC ....$15 AND ROOM
Chi. Gar. Owners, 300 S. La Salle, R. 101.

HOTEL CLERK, TRANSCRIPT ....$90, RM.
S. O. Cook, $20; Body-Fender Man, $35.
S-H-A-Y, 14 W. WASHINGTON.

EMPLOYMENT SERVICE FOR PROFESSIONAL ENGINEERS.
AM. ASSN. OF ENGINEERS, 8 S. MICH.

SHOP SUPT.—GEARS $225
SALES EXECUTIVE, semi-tech $500
HARRISON, INC., 20 W. Jackson, R. 1309.

HOTEL CLERK—OVER 30, SINGLE; RECent Chicago exp. Sal. and rm. GLADER AGENCY, 220 S. STATE-ST., SUITE 1208.

SOUTH SIDE CONSOLIDATED—
Typist-biller, S. Side ....$80-$90
2d Floor, 1105 E. 63d-st.

TRADE SCHOOLS.

NO OTHER TRADE IN THE WORLD COMPARES WITH BARBERING
IF LEARNED AT MOLER'S!
Enroll now. Moler has two schools for you to select from, where you can learn at half rates.
Earn some money and your meals while attending. Positions waiting when you graduate. $25 Health Course Free to December enrollments. Day or evening classes. Call, write or phone.
MOLER SYSTEM,
59 E. MONROE-ST. CENTRAL 6393.

PREPARE FOR REAL JOB.
Electricity, Radio, Television, and talking pictures, electric refrigeration, motor maintenance, house wiring, welding or armature winding taught in evening school. Write, call, or phone for free book.
Coyne Electrical, Radio Schl.,
512 S. Paulina-st. Phone West 3131.

LEARN TOOL, DIE MAKING, MACHINIST. Automatic Screw Machs. Actual work. Days, eves. Free employ. help. Get catalog. Allied Screw Mach. Co., 534 W. Monroe-st.

LEARN AUTO TRADE OR WELDING BY actual shop work. Emp. help while learning. Federal Res., 2040 Washington. Day, eve.

RADIO—TELEVISION INST. TRAINS YOU while working for better paid jobs. Tuition $5 mo. Rm. 1019, 205 W. Wacker-dr.

HOTELS NEED TRAINED MEN—BIG PAY. Learn at home. Write Lewis Hotel Training School, Desk 749, Washington, D. C.

TRADE SCHOOLS.

MAN—RELIABLE, NOW EMPLOYED, WHO desires to learn elec. refrigeration bus., spare time; mech. ability and fair educ. nec. Write Utilities Inst., 404 N. Wells-st.

LEARN AUTO, AVIATION, WELDING, Radio, electricity, Refrig.; courses $15 up. Greer Shop Training, 2020 S. Wabash-av.

WANTED—FEMALE HELP.

Stores and Offices.

GIRLS—[4] REFINED, PLEASANT WORK. Salary and comm.; steady. Belmont Furniture Co., 3232 N. Clark-st.

GIRLS—MUST BE EXPER. GROCERY CLKS. Apply 4619 N. Kedzie-av.

SECRETARY—CAPABLE, GENTILE, PLEASing personality; not over 35 yrs.; to fill position in office of a building. Must have actual experience, understand maintenance, collections, and handling of complaints. In reply state experience fully. Address L B 505, Tribune.

Factory and Trades.

BEAUTY OPERATORS — EXPERTS—4619 Sheridan, 1946 Montrose, 679 N. Michigan, 424 Diversey.

BEAUTY OPERATOR — ALL AROUND. Leader Store, 1537 Chicago-av.

BEAU. OP.—EXPERT; LOOP FOLLOWING; Baker Beauty Shop, 27 E. Monroe, R. 601.

LAMP SHADE MAKER—EXP. ONLY. APply at once. 1610 S. Michigan-av.

LEADING FASHION PUBLICATION WANTS free lance artist, capable of making good drawings and layouts for wearing apparel advertising. STYLE SOURCES, 418 S. Market.

MILLINERY MAKERS.
Must be makers. No trimmers.
Grand Trimmed Hat Co.,
65 E. SOUTH WATER-ST.

MILLINERY MAKERS—EXPERIENCED ON turbans. PROGRESS HAT MFG. CO., 72 E. Randolph-st.

MILLINERY MAKER—ON TURBANS, EXP. Lewette Hats, 30 E. Randolph. Rm. 300.

MANICURIST—A-1; MUST HAVE TOOLS; come ready for work. 2004 S. State.

SHIRT IRONERS—COLORED, EXPERIenced only. 2439 N. Clark-st.

WREATHMAKERS — EXPERIENCED. DAY and night work. Apply 619 N. La Salle.

Household Help.

GIRL—WHITE, YOUNG; GENERAL HOUSEwork; stay nights. 721 Gunderson, Oak Pk., or phone Euclid 7673.

GIRL—WHITE, CARE OF BABY, ASSIST housework; $5 week; go nights. Weisman, 3825 W. Adams, Nevada 2282.

GIRL—WHITE, GENERAL HOUSE WORK and care of baby. Stay nights. $5 wk. Merrimac 9583. 2543 Montclare-av.

GIRL—WHITE; GEN. HOUSEWORK; EXP. Suburban home. Kenilworth 2854.

GIRL—WH.; HSWK.; EXP. WITH CHILdren. Gilbert, 1449 Summerdale, Sun. 3278.

GIRL—WHITE, HSWK., SMALL APT. $5 wk. 1752 Northshore-av., Apt. 1-K.

GIRL—WHITE; EXP. HSWK., ASSIST WITH 3 children; gd. home. 2054 E. 69th-st., Apt. 1B.

GIRL—WHITE; GENL. HSWK.; NO WASHing or cooking; $6. 1139 N. Oak Pk.-av.

GIRL—WHITE, LIGHT HSEWRK.; STAY nights. 2244 N. Halsted, 3d apt., rear.

GIRL—YG. WHITE; GEN. HSWK.; STAY; $5. Keystone 8529. 4425 N. Whipple.

MAID—WHITE, GEN. HSWK.; $5 WEEK, room and board. 4552 N. Drake-av., 2d.

MOTHER'S HELPER—WHITE. SHAPIRO, 4723 N. Albany. Juniper 3427.

NURSEMAID—WHITE; EXP.; 2 SMALL children; good refs. Lakeview 6445.

WOMAN—WHITE; GENL. HSWK.; COOKing; elec. washer; $5. Saginaw 9717.

Clubs, Hotels, and Restaurants.

COOK—EXPD., IN SMALL RESTAURANT. Call 7221 Grand-av.

GIRL—SINGLE; RESTAURANT IN SUBurb; bd. and rm., $3 to start. 6201 S. Troy. Republic 5992. Mrs. Taylor.

Saleswomen.

LADIES—EARN CHRISTMAS MONEY. SELL guaranteed full fashioned silk stockings for 69c a pair; also silk underwear; exceptional values; credit extended.
ROYAL CROWN MILLS, 229 W. Washington.

SOLICITORS.
Calling on South Side stores; permanent work to those who qualify; pay every day; must be attractive and over 18. 6054 Cottage Grove-av., Room 237.

WOMEN—3; H. S. OR COLLEGE PREF.; 25-40, to take special training in educational work to be employed, effective Jan. 2. Mr. Preston, 9-11 a. m. 850 E. 58th-st.

WOMEN—SELL 1ST QUAL., GUAR. FULL fash. hosiery; wholesale prices. Central Hosiery Mills, Room 811, 327 S. La Salle.

Miscellaneous.

WOMEN — SALARIED POSITION, LOCAL or traveling; open at once, for intelligent, unincumbered woman, 28 to 48; 4 year high school education or better; refinement; good appearance; leadership. This is not indiscriminate canvassing. See MISS FLAHERTY, 1000 N. Dearborn-st., 9-12.

WOMAN — COLLEGE EDUCATION OR equivalent, to be trained for executive position; must be hard working and willing to start from bottom; person seeking ordinary office or sales work need not apply. Address O E 236, Tribune.

WOMAN—UNUSUAL OPPORTUNITY FOR right woman to establish herself in business without burden of stock or overhead expense. Give phone. Address L B 58, Tribune.

EVERYBODY A PROSPECT—NO EXP. NEC. Big profits. Seeing is believing. 35 N. Dearborn, R. 409, or 2531 W. 18th.

CHRISTIAN — WORK FOR CHRISTIAN woman [Prot.]. Write fully; give age, education, phone. Address A D 27, Tribune.

LADIES—[2] TO AID DURING SPECIAL sale; good pay. REAL SILK OFFICES, 36 S. State-st., Room 714.

WOMEN—TO WORK PART TIME. PERMAnent. 7906 S. Paulina-st. Tues. and Wed.

BALLROOM DANCING INSTRUCTRESSES—20 wanted. 36 W. Randolph-st., 4th floor.

WOMEN—COLORED; STEADY WORK DIStributing samples. 5249 Cottage Grove.

GIRLS—5, NEAT, INTELL.; GOOD PAY. Mr. Hiltwine, 30 W. Washington, R. 1209.

Nurses' Registries.

MEDICAL SECRETARY, EXPERIENCED, Laboratory Technician, experienced. ALLIED PROFESSIONAL BUREAUS, Marshall Field Annex. Ph. State 5955.

Employment Agencies.

LEGAL STENO., RECEPTION, LOOP $90.00
DICTAPHONE, high school, 21 to 26 90.00
F. C. BKKPR., lite steno., loop 85.00
COMPT. OPER., all operations 85.00
F. C. BKKPR., STENO., 1 girl off. no. 20.00
ATTRACTIVE STENO., recept., loop 65.00
STENO., knowledge bookkeeping, so. 15.00
LINEN ROOM GIRL, hospital ....$35, r. b.
SECOND COOK, restaurant, 6 days, $15, m.
SANDWICH GIRL exp. ....15, m.
WAITRESSES, long, sht. hrs. ..$6-$12, m. t.
GIRLS, general housework ....$6-$10, r. b.
COOK, mornings ....$10.00, m.
O'SHEA EMPLOYMENT SYSTEM, 64 East Jackson-blvd., R. 507.

BEAUTY OPERATORS, $18 AND TIPS.
Ldry sorter, $13 wk. | Soda fount., Sand. [illegible]
Cook, rest., pr. $10-20 Col. Hsemds., $8 c. l.
Housemaids, mother's helper ....$7-$15
NORTH SIDE CONSOLIDATED, Suite 307. 4750 Sheridan-rd.

25 GENL. HOUSEMAIDS ....$5-$15
2d Ck., hosp. $50 R.B. | Waitresses ....Top
Colored Shirt Ironers, Finishers ....$10-$18
S-H-A-Y, 14 W. WASHINGTON.

7 FOUNTAIN GIRLS, $18.
HOSTESS, Loop restaurant ....$18, m.
TRIANGLE, INC., 20 E. JACKSON.

C-R-A-I-G A-G-E-N-C-Y
Spanish steno.-translator; start $110
209 S. STATE-ST. ROOM 706.

HSK., MTHLS. $10 RB | COOK, F. R. $20
Employment Solic. | Renting Agent.
BUSCH AGENCY, 184 WASHINGTON-ST.

CORBOY SERVICE—
A1 STENOG. DICT. OPR., EXP. $100
20 W. Jackson-blvd. Rm. 1508. Wash. 9284.

SOUTH SIDE CONSOLIDATED—
Housemaids ....$8-$12, r. b.
2d Floor 1105 E. 63d-st.

ZINSER PERSONNEL SERVICE—
Patent law stenog., chemical ....Open
140 S. DEARBORN-ST.

LA SALLE AGENCY, 101 S. WELLS-ST.—
Laundry checker, $15; Pressers, $14.
2d cooks, $15; Housemaids, $8, rm. board.

2D MAID, $15; GERMAN, HUNGARIAN, ckg., hswk. Schnitzer, 666 Diversey-pkwy.

NOLAN'S EMP. SERV., 4619 BROADWAY—
5 waitresses, 5 cafe counter girls.

TRADE SCHOOLS.

SWITCHBOARD—7 DAYS
Actually use office, hotel, new dial, broker's and Dr.'s brds. Branch exchange. Positions. Free placing. Visit Eve. or Day. 921 Marshall Field Annex, 24 N. Wabash.

SPEEDWRITING.
Shorthand in 6 weeks—At lower cost. Free demonstration Tues. 5:30; 7:30 p. m. NEWMAN SPEEDWRITING INSTITUTE, 12th Flr. 30 N. Dearborn. Fra. 2435.

HOTEL TRAINING.
ACTUAL EXPERIENCE. Hotel connections. Small charge. Open evenings. Hotel Train. Inst., 160 N. La Salle, R. 638.

FRENCH PERSONNEL.
STENO Secy., loop, 25 to 30 yrs. $130
MANAGER Candy Shop $85
1431 Pittsfield Bldg. 55 E. Washington.

E-Z PAYMENT PLAN.
Beauty Culture, live models, day or eve. class. American Schl., 190 N. State, Dea. 6627.

GIRLS WANTED.
CHILD NURSING PAYS BIG. Call or write Winthrop School, 159 N. State. Rm. 1322-T.

BEAUTY CULTURE?
For those who want the best in training. GERTRUDE HALE SCHOOL, 30 N. DEARBORN-ST. 3D FLOOR.

GIRL—TO LEARN STENOG., COMPT., IN exch. for care small apt.; rm., board, and wages. MISS NADLER, Chgo. Business College. 190 N. State. Fra. 4122.

LEARN THE HEIM SYSTEM OF BEAUTY Culture; very reas.; day or evening classes. 1619 W. 63d-st. Englewood 4034.

SWITCHBOARD OR CASHIERING TAUGHT in 7 days; small cost; positions furnished. Natl. Bus. Inst., 427 Diversey. Div. 5840.

MIDWEST BEAUTY COLLEGE, LTD.—Practical Training. Low Tuition. Terms. 5 N. Wabash-av., Suite 705-10. Ran. 9221.

THE CHICAGO HAIRDRESSING ACADEMY assures you thorough training in Hairdressing and Beauty Culture. 64 W. Randolph.

LEARN SCIENTIFIC SWEDISH MASSAGE. 6 wks.' course. Day or eve. classes. National Col., 20 N. Ashland-blvd. Seeley 6940.

SPECIAL COURSES IN NURSING AT Nightingale School of Nursing, 116 S. Mich.

"Art" Locates "Walter"

This Tribune Want Ad got its man!

PERSONAL.
WALTER: WIRE LOCATION. ART.

If you want to locate a lost or stolen auto, find missing relatives, make a public announcement or convey a personal message, a want ad in the *Personal* column of the Tribune Want Ad Section can place your message before more than 815,000 families on week days and more than a million on Sunday.
Call Superior 0100
—Adtaker

TRADE SCHOOLS.

NO OTHER TRADE IN THE WORLD COMPARES WITH BEAUTY CULTURE
IF LEARNED AT MOLER'S!
Enroll now. Moler has two schools for you to select from—the new Loop branch or the second school, where you can learn at half rates.
Earn some money and your meals while attending. Positions waiting when you graduate. $25 Health Course Free to December enrollments. Day or evening classes. Call, mail the coupon, or phone.
MOLER SYSTEM,
59 E. MONROE-ST. CENTRAL 6393. CHICAGO, ILL.
MR. MOLER: DEPT. "T."
Please tell me why no other trade compares with Beauty Culture and how I can earn while attending.
NAME ....
STREET ....
CITY .... STATE ....

GIRLS AND AMBITIOUS WOMEN
Learn BEAUTY CULTURE. Short, easy course. Low price tuition. Easy payments. Day and evening classes now forming. Big future for successful career.
$35—FREE—$35.
To a limited number of students enrolling this month for our complete course we will give a $35 set of instruments and handsome kit absolutely free.
Free employment bureau. Graduates earn up to $75 weekly. Phone, call, or write for Illustrated Booklet "T." No obligation.
MARINELLO
SYSTEM OF BEAUTY CULTURE.
108 N. State-st. State 5057.

BURNHAM
School of Beauty Culture.
Largest, oldest school in America. Moderate tuition. Convenient payments. Day, evening classes. Tremendous cut in down payment to those enrolling this week. Call at once or write for free booklet.
E. BURNHAM (Desk 80),
138 N. STATE. RANDOLPH 3355.

LEARN TO EARN—BEAUTY WORK BEST paying prof. Course comp. $50. Ltd. time. Nina Parker Sys., 14 W. Wash., 2d floor.

DRESSMAKING—MILLINERY SCHOOLS.

DRESS DESIGNING, DRESSMAKING, MILlinery. Forest Academy, 159 N. State-st.

HOME FURNISHINGS.

(See Also Household Appliances.)

Central.

STORAGE RUGS FOR SALE.
All sizes, colors, patterns, low as $6.50. IMPERIAL DYERS AND RUG CLEANERS, 2123-33 Lincoln-av. Open nights till Xmas.

South Side.

1932 SAMPLE LINE OF BEAUTIFUL KARpen chairs of all kinds at 50c on the dollar; many colors to choose from; make beautiful Christmas gifts. Schwartz Bros. Storage and Van Co., 7012 Stony Island-av.

5 ROOMS, COMPLETE, BEAUTIFUL FURnishings; practically new; living, dining, and bedroom sets, odd pieces, radio, drapes, etc. Phone Radcliffe 9607 or 2526.

CASH STORAGE SALE—MOTHPROOF PAR. set, $19; wal. bdr. set, $22; din. rm., $15; Coxwell chair, $5; rugs, all size, $4 up. Normal Stor., 6121 S. Halsted. Op. eve. Wen. 3400.

STORAGE SALE—PARLOR SET, $16; DIN. rm. set, $20; wal. bedrm. set, $17; rugs. Atlas, 6140 Cottage Grove. Op. eves., Sun.

UNCLAIMED STORAGE SALE—4 ROOMS. Comp. $185; only $15 cash; your own terms. Kessel Bros., 4312 Cottage Grove-av.

DUE TO ILLNESS, LEAVING CITY; MUST sacrifice beautiful furniture. 7651 East End-av., Apt. 25. Regent 0805.

4 RMS. FURN., RADIO AND RUGS—COMP. or sep.; perf. condition. Regent 2286.

North Side.

WILL SELL FOR CASH $50,000 NEW FURniture: 3 piece parlor sets, $39; 3 piece bedrm. sets, $39; dining rm. sets, $39; Am. Oriental rugs, odd chairs. In Remer's, 5822 N. Western-av. Open evenings and Sun.

ROYAL BLUE CHINESE RUG, 9X12; MOsoul Persian rug, 3x5; floor lamps, mahog. hall table; hall carpet, portieres, drapes; Underwood typewr. Row. 6529 Lakewood.

MAHOGANY PIANO AND BENCH—FINE Walnut dining room suite, mirrors, white gray enamel gas stove, pyrex door, icebox, washing mach., etc. 1630 Devon-av.

IN STORAGE, NEW FURN., PARLOR, BEDroom, din. sets, rugs, chairs, bkfst. Eves. 10 p. m., Sun. 5. Pink, 6542 N. Clark-st.

4 ROOMS USED FURNITURE $69
Dressers $5, Beds $1.50, Rugs 9x12 $7.50.
BIG CITY FURNITURE CO., 819 N. Clark.

BEAU. IMPORTED RUGS—4½X7; $10. 4121 Sheridan-rd., Apt. 1-A. Bitt. 2964.

GRANDFATHER CLOCK WITH CHIMES priced reasonably. 1234 Newport-av., 1st.

FURN. OF 7 RM. APT. ON SHERIDAN-RD. $100. Gd. cond. Lease opt. Well. 4820.

West Side.

ELEGANT FURN. TO BE SOLD AT ONCE. Parlor, bedrm., dining rm. sets, tables, rugs; all sizes. Call at Tufts, 4444 Madison, Col. 1589. Open evenings and Sunday.

SACRIFICE FOR CASH BEAUT. LIVING, dining, bedrm. furn. and rugs. Open eves., Sun. Collins Storage, 5114 W. Madison-st.

4 RMS. STORAGE FURNITURE, TMS., $75. A. B. C. Storage, 2525 W. Madison-st.

Suburban.

6 BEAUTIFUL ROOMS OF FURNITURE, consisting of some fine marble pieces, Oriental rugs, Weber baby grand piano. No dealers. Call Morton Grove 1787.

HOUSEHOLD APPLIANCES.

BIG SAVINGS ON Electric Refrigerators
ACT QUICK! Warehouse inventory discloses the following boxes on hand which we are closing out at tremendous savings to you.
NEW 1931 BOXES.
1-year Guarantee and Free Service.
1—9 cu. ft.: was $350; now...$199.50
1—5 cu. ft.: was $199.50; now......$110
RECONDITIONED BOXES.
Guaranteed Service—1 Year Free.
1—4 cu. ft.: was $185; now..........$90
4—5 cu ft.: was $210; now, each..$115
"AS IS" BOXES.
2—5½ cu. ft. Absopure, each........$60
7—5½ cu. ft. Zerozone, each.........$60
$10 DEPOSIT
On each box is all that is required. Balance arranged to suit you.
COPELAND REFRIGERATION CO.,
160 E. ILLINOIS-ST. WHITEHALL 5600.

$15.45 Buys a $21 Sunbeam
mixer and juice extractor, new and guar. Room 670 Peoples Gas Bldg. Harrison 1093.

NEW ALL PORCELAIN ELEC. REFIG., fully guar., at $74.50; factory close-outs of 1931 models. Values to $200. 2430 S. Michigan. Open eves., Sunday. Terms.

BRAND NEW FLOOR SAMPLES — ELECtric refrigerators; formerly worth $179, this week only $97; pay $2 weekly. O. W. RICHARDSON. 125 S. Wabash.

ELECTRIC WASHER AND IRONER. WILL separate. Excel. cond. Will sacrifice. Hardenbergh, 4419 N. Lincoln-st.

RENT A WASHER OR AN IRONER, 50C A WEEK. DEAR. 0006. 9 W. WASHINGTON, 2D.

REDUCING EQUIPMENT FOR HOME USE. Also violet and infra red lamps. PHONE ANDOVER 5725.

RENT A WASHING MACHINE, 50C PER WEEK. STEWART 0219.

MISCELLANEOUS.

LARGE USERS OF PREMIUMS WITH COFfee want to buy suitable premiums at $1.20 per dozen. Answer, address A B 8, Tribune.

BARTER AND EXCHANGE.

1½ MAN'S DIAMOND RING—VAL. $350; ex. for good car. Address X 492, Tribune.

FURRIER HAS A FEW COATS — WILL trade for auto. Call Wentworth 9083.

LOST AND FOUND.

TO FINDERS.
If you have found a cat or dog, a pocketbook, jewelry, or fur, and cannot locate the owner through the "Lost and Found" advertisements in The Tribune, call and go through the "Lost and Found" index at the PUBLIC SERVICE OFFICE.
1 S. Dearborn-st.
1101 E. 63d-st.
4152 W. Madison-st.

TO LOSERS.
If you are listed in the telephone directory you can charge an advertisement of your lost article by telephoning Miss Moore of The Tribune ad taking department, Superior 0100. Your advertisement receives the benefit of free listing in The Tribune Public Service Office mentioned above for a period of two months. This service facilitates the recovery of lost articles advertised.

BILLFOLD—LOST—BROWN, DEC. 16, R. R. ticket and money. Ph. Naperville 240.

BILLFOLD LOST—MON.; BL.; MONEY REceipts, 2 Indian coins; rew. Vic. 0974.

DIAMOND CIRCLE PIN—LOST—IN LOOP, Sat. Keepsake. Lib. rew. Wabash 3741.

DOG LOST—FRIDAY; SMALL BLACK FEmale; long hair, white spot on chest, undershot jaw; vicinity 82d and Colfax; reward. Phone Regent 6887.

DOG—LOST—ENGL. WIRE HAIR TERRIER, male, black and white, name Pat; nr. Malden-Sunnyside, Sund. p.m.; rew. Longb. 0581.

DOG—LOST—BROWN COCKER SPANIEL; male, Winnetka license 1041; liberal reward, Gately, 435 Willow-rd., Winnetka.

DOG—LOST—RED SETTER; MALE; $25 reward. Ph. Glencoe 1372.

DOG—LOST—WH. BOSTON BULL, MALE; brown spots. Reward. Regent 4920.

ENVELOPE—LOST—BROWN MANILA, 12 inches square; cont. trust deeds and notes; vic. Oak Park-av. and Erie-st. Reward. Phone Austin 0891 or Village 7167.

MEDICAL NOTE BOOK AND FAMILY Album—Lost—Very valuable to owner only. Phone Kildare 4440 or mail to 5241 Argyle-st. Reward offered.

PURSE—LOST—LADY'S BROWN LEATHER, Monday 5:30 to 6 p. m. in Loop; contained check, ring, identification card, R. R. ticket, etc.; lib. reward. Beverly 4383.

PURSE—LOST—SUN., BR., LADY'S, IN drug store, Montrose-Cicero, cont. glasses, key, wh. sapphire ring. Bit. 7700.

PURSE—LOST—BROWN SUEDE, MONDAY, Dec. 21, containing R. R. ticket, keys, $65 currency. Reward. Call Long B. 7022, a. m.

PURSE—LOST—BLK. LEATHER, CONTAIN. glasses. Reward. Please call Mid. 8307.

RING—LOST—EMERALD AND DIAMOND; Dec. 17, p. m., at the Chicago theater; $50 reward for return. Wabash 1941.

WHITE POODLE—FOUND—MALE, ON N. side. Bittersweet 4729.

WRIST WATCH—LOST—GREEN, SAT. A m., loop district; reward, Wabash 1941.

PERSONAL.

JOHN WILLIAMS, BROTHER OF HARRY Williams, deceased, or any one knowing his present address please write Warren O. MacLean, 2412 Grant Bldg., Pittsburgh, Pa.

NOT RESPONSIBLE FOR ANY DEBTS OTHer than those contracted by myself after this date. WELLS B. CLEVELAND.

NOT RESPONSIBLE FOR ANY DEBTS other than those contracted by myself. Raymond Ratelk, 2345 S. Home-av., Berwyn.

AM NOT RESPONSIBLE FOR ANY DEBTS contracted by any one but myself. MRS. C. F. RATZEL.

MRS HAYNES OR HAINES, FORMERLY with Russian Tearoom. Write Charles Elliott, 6347 Woodlawn. Important.

NOT RESPONSIBLE FOR DEBTS CONtracted by any one but myself. Joseph Reichart.

L. R. F.: CHANGE SADNESS TO HAPPIness for Xmas. See me. Love. Mother.

DANIEL — FORGIVEN; COME HOME FOR Xmas; no one knows. THE FAMILY, T. P. S.

VIOLET—COME HOME; EVERYTHING FORGIVEN. DAD.

ART, EVERYTHING IS CLEARED; WE all love you; write us. DAD.

TRAVEL OPPORTUNITIES.

Bureaus.

DAILY TO N. Y., DALLAS, NEW ORLEANS, CALIFORNIA by BUS or AUTO. K. C., FLORIDA, Omaha, Detroit, St. L., Denver. Guar. Trip. U. S. LIMOUSINES LINES, Hotel Grant, 6 N. Dearborn, Randolph 4209, or 208 N. Clark-st. Dearborn 0337.

LOWEST SHARE EXP. PLAN TO N. Y., Miami, Cal., Tex., Seattle, N. Orleans, etc. Nat'l Travel Serv., Hotel Wacker. Del. 8280.

WANT PASS. AND PRIV. CARS. CAL., Fla., and other points. New "sh. auto exp. plan." Reas. Refs. exch. 10 N. Clark, Ran. 0663.

CARS DAILY ALL POINTS U. S. LOW shr. exp. rate. Div. 3246. 1551 N. La Salle.

TRAVEL WITH OLDEST SH. EXP. BUREAU in Chi. 7 W. Madison, R. 1402. Cen. 8425.

CARS DAILY, ALL POINTS U. S.; LOW share exp.; ref. 2839 Southport. Bit. 0074.

Individuals.

Both readers and advertisers are urged to exercise caution in arranging automobile transportation with other individuals. References should be carefully investigated.

MAN—DRIVING FLORIDA; TAKE 2; SH. exp.; ref. exch. Well. 3428, apt. 202.

BUSINESS PERSONALS.

ARE YOU TRYING TO LOCATE SOME one or something? If so, write to Herbert, 501 Surf-st., Apt. 814, or ph. L. V. 1075.

CASH FOR OLD GOLD, SILV., PLATINUM jewelry, dental crowns. U. S. Smelting Works, 39 S. State-st., 4th fl., cor. Monroe.

CLUB AND ASS'N MEMBERSHIPS.

BEST OFFER WILL BUY MY MEMBERship in Chicago Riding club. A. Heilman, 5811 W. Chicago-av.

JEWELRY, WATCHES, ETC.

Select Your LAST MINUTE XMAS GIFTS from These Out of Pawn Bargains
$60.00 BULOVA gent's wrist watch ....$ 18
$57.50 HAMILTON gent's wrist watch ....$ 21
$42.50 BULOVA lady's 15 jewel, newest baguette wrist watch, new cond. ....$ 20
$50.00 ELGIN gent's 17 jwl. wr. watch ..$ 15
½ Ct. Dia., blue white, perf., in lady's beautiful ring, $75 value ....$ 25
¾ Ct. Dia., blue white, perf., in gent's hand made mounting, $125 value ..$ 40
42 dias., all plat., channel set wedding ring, $125 value ....$ 45
½ Ct. Dia., blue white, perf., in lady's newest design ring, $150 value ....$ 50
30 Dias., blue white, selected quality, NEW plat. baguette lady's wrist watch. 17 jewel Nivada guar. mvt. .$ 55
1¼ Ct. blue white dia. in diamond set platinum lady's ring. OUTSTANDING VALUE $115
1 Ct. dia., blue white, set in 4 dia. engagement ring. A REAL BUY ....$ 95
THOUSANDS OF OTHER REAL BARGAINS.
Will submit any article for appraisal before purchase. You select the appraiser. OUT OF TOWN CUSTOMERS —Will send any article to your banker for inspection at no cost to you. OPEN EVENINGS UNTIL 10 P. M. UNTIL XMAS.
Levinson's Loan Bank
730 N. CLARK-ST. Del. 3722.
EST. 1888—4 doors north of Superior.

2¼ KT. PERFECT DIAMOND SET IN A high grade ring. Cost orig. $1,250, our price $275
Diamonds, Old Gold and Pawn Tickets—BOUGHT FOR CASH. OPEN EVENINGS UNTIL XMAS. THE U. S. LOAN BANK, 10 N. Clark-st. Room 605.

Pawn Tickets—Diamonds
bought for cash. Also old gold, silver, plat., broken jewelry, gold teeth. WILL SELL 1 kt. diam., $100; ¼ & ½ kt., $25-$50. Dia. set watch, $20; rare gem plat. mt. $125. Flexible diam. bracelet, val. $500....$275. Jewel. Ex., 32 N. State. R. 1102. Dea. 8903.

100% FULL VALUE PAID
in cash for diamonds, broken jewelry, old gold crowns and bridgework, watches, pawn tickets, etc. ASK FOR MR. LANE. BARGAINS IN DIAMONDS AND JEWELRY. 7 W. MADISON-ST., cor. State-st. Room 811.

CHRISTMAS BARGAINS.
IN DIAMONDS AND ALL JEWELRY. We will also buy old gold, broken jewelry, gold teeth, silver, watches and diamonds. P. ROCCA & CO., 32 N. State, Rm. 900-902.

CASH FOR GOLD TEETH, JEWELRY. SEE us before selling. We pay government prices. BARGAINS in watches, jewelry, antiques. Chicago Gold Smelting & Refg. Co., R. 519, 5 S. Wabash. Open evenings.

HIGHEST CASH IMMEDIATELY FOR OLD gold, diamonds, watches, teeth, etc. Romack Refinery, 7 W. Madison-st., Rm. 1001.

WE PAY MORE CASH FOR OLD GOLD, jewelry, dental crowns. Standard Smelting Works, 202 S. State, cor. Adams, Rm. 802.

STOCKS AND BONDS.

WILL LOAN ON REAL ESTATE BONDS—and certificates of deposit; only 7% per year; no other obligations; no prepayments. RANDOLPH 4182. ROOM 1501. 105 W. MADISON.

SPECIALISTS — IN — SELLING — YOUR Active REAL ESTATE BONDS. Default Unlisted Stock. Corporation Bonds. VICTOR FLEMING & CO., 1 N. LA SALLE.

AN OPPORTUNITY—TRADE YOUR BONDS at face value for choice Niles Center vacant. Apply Rm. 1101, 111 W. Monroe.

REAL ESTATE BONDS PURCHASED FOR cash. Statistical data avail. to bondholders. No oblig. Phalen & Co., 112 W. Adams.

REAL ESTATE BONDS BOUGHT, SOLD, quoted. Highest cash prices. Traders Bond & Share Co., 1 N. La Salle-st.

BUILDING MATERIALS.

Lumber.

SAVE ON LUMBER AND MILLWORK. Plaster board 2¾c ft.; pressed board 4c ft.; quarter rsd. ⅜c ft.; oak flooring $3.20 per 100 sq. ft.; clear drop siding, $4.80 per 100 sq. ft.; $1 Xmas tree free with all orders. CHICAGO MILLMEN'S CLEARING HOUSE, 3509-11-13-15 Belmont-av. Indep. 4800.

PRINTING MACHINERY AND SUPPLIES.

WANTED—TO BUY SMALL COMP. PRINTing outfit. Address L D 280, Tribune.

TO RENT—ROOMS—SOUTH.

BLACKSTONE-AV., 5519. DOR. 4100.
UNIVERSITY HOTEL AND GREENBRIAR HOTEL
GREENWOOD 6220. PLAZA 4800.
[UNDER SAME MANAGEMENT.]
$8 to $13 per week, $2 a day.
New bldgs., newly dec. Tub, shower, every room. Large, light, airy rooms; no extra charge for 2. Near all trans., park, lake.

BLACKSTONE, 5748, BLACKSTONE HALL—An outstanding home; every hotel conv., dining rm.; $7 wk. sgl., and up; nr. I.C.ex.

HARPER, 6218, PK. VILLA HOTEL—QUIET rm.; $4 wk. up; $1.50 day up for 2; all tr.

KENWOOD, 5615—FUR. RM., PRIV. HOME; nr. I. C. and U. C. Man. H. P. 1238.

LAKE PARK, 4948—EAST VIEW HOTEL; lge., wrm., outs. rs., pri. or con. ba.; $5-$10; no ext. chg. for 2; I. C., bus, surf.

LAKE PARK, 4929—ATTRACTIVE FRONT rms.; r. wr.; $5-$6; md. serv., rm. phone.

LAKE PARK-AV., 4835—ATTRACT., WARM rooms, $4; I. C., surf., bus trans.

NORMAL-BLVD., 6400. ENGLEWOOD 3700.
NORWOOD HOTEL
$8 PER WEEK, $2 PER DAY.
New bldg.; large double rms.; tile walls in baths; close to L, surf., bus, steam trans.; moderate priced cafe. Comp. kit. apt., $60.

SIXTY-FIFTH-PL., E., 1540. DOR. 6310.
JACKSON PARK PLAZA,
$5-$10 A WEEK.
Adj. bath and showers; I. C., bus, L, surf.

SIXTY-FOURTH-ST., E., 1511—SGLE. FUR. slpg. rm., $2.50; lge., $3.50; stm.; all tr.

Hotel Rooms.

PARKLAND HOTEL—$5 WK. UP.; 1 BLK. to I. C., L, surface, bus. Complete service. 1550 E. 63D-ST.

TO RENT—ROOMS—NORTH.

BROADWAY, 3020. BACHELOR HOTEL. Warm; bath or shwr.; ph. each rm.; $6.50 wk. up; gar. in conn. 15 min. loop. Bit. 1600.

BROADWAY, 4040—EXCELLENT HEAT. Frt. rms., also Pullman kitchenette; $5.

CEDAR, AT 1118 N. STATE. SUP. 5560.
HOTEL CEDAR.
200 rms. with baths. $2 up day. $7 up wkly. RADIO IN EACH ROOM.

CENTER, 525, 2000 N.—WARM FRT. RM. for 2; also sgle.; board, opt.; all tr.; reas.

CLARK-ST., N. 2026. MOHAWK 3460.
HOTEL CLAYTON
BRAND NEW BLDG. OPP. LINCOLN PK. 300 modern rooms. Beauty-Rest beds. Comp. service; 10 min. to loop; $7 weekly.
RADIO IN EACH ROOM.

CLARK, N., 1429. SUPERIOR 4365.
NEW BURTON HOTEL.
200 rooms; tub, shower, radio in each; 5 min. loop; $7 up weekly; $1.50 up daily.

CLARK, N., 2348, NEAR FULLERTON—Large rms. with bath; Murphy bed; $7-$12.

DIVERSEY-PKWY., 601—HOTEL, $4 WK.; stm. ht., r. wtr.; radio in cheerful lobby.

HAZEL-AV., S. E. COR. WILSON—$3-$4-$5 wk.; 3 blks. e. of "L"; large, clean rms., warm, airy, accom. 1-2 per.; plenty h. w.

KENMORE, 4758, CORNER LAWRENCE.
VICEROY HOTEL
New, fireproof hotel, 150 rooms with bath. Full hotel serv. Swimming pool. $8.50 up.

KENMORE, 4618 — SHOWERS; PHONES; priv. baths; at Wilson-av.; $3-$9; bus or L.

LA SALLE, N., 1232. MOH. 3080.
HOTEL MARSHALL.
200 rooms, tub or shower; new furnishings. $7 WEEKLY UP. $1.50 DAILY UP.

LA SALLE, N., 1039 OR 1702—NR. PK. Rms. $5 up; elev.; tr.; $1 up; free pkg.

LAKE SHORE-DR., 1042—BELLEVUE CLUB for girls; large, beau. rs. $5 up. Bd. opt.

MALDEN, 4712—MODERN, NEW, FURN. sgl.-dbl. rms. Reas. All tran. Ard. 4421.

ONTARIO, E., 22. L'AIGLON—LGE. BEAU. furn. sgle., dbl. rms., pri. bath. Del. 0347.

RUSH, 751—ATTR. LGE. STUDIO ROOM, firpl., dbl., $10; also sgl. rm., $6. Del. 3852.

SHERIDAN, 655—NR. LAKE, 3900 NORTH.
LAKE SHORE ARMS.
Large, light, cozy rooms, $5-$6-$8-$10 week.

SHERIDAN, 6200—MOST ATTRACT. RM. bath; reas.; bus, women; L. bus. Shel. 9528.

WINTHROP-AV., 5054. LONGBEACH 8033.
HOTEL FRANCES
100 brand new rms., with beau. tile baths; all with tub and showers. This hotel is conceded to be the best furnished on N. Side; ideal location; gar.; 1 blk. Argyle exp. bus, surf.; rates as low as $7 wk. dbl. $1.50 day.

NORTH-AV. Y. M. C. A.
Membership optional. Single room, $4-6 week; permanent and transient; gymnasium, swimming, free parking; 10 min. to Loop. 1508 Larrabee. Diversey 2317.

ATTRACT. FURN. ROOM, WARM, COMF., new, dec. adj. bath. No other roomers. Breakfast if des. Phone Long Beach 7922 before 12 o'clock.

CLARENDON BEACH HOTEL—Large rms., private baths, large closet. $8-$12 wkly. 831 Wilson. Longbeach 4920.

Hotel Rooms.

DUPONT HOTEL — 5047 KENMORE-AV.; hotel rooms, $5 and $6. Longbeach 0815.

TO RENT—ROOMS—WEST.

Hotel Rooms.

PARKSIDE APT. HOTEL,
212 N. Hamlin-av.; 350 large, light, airy rooms; hotel service; $4 per week and up; opp. Garfield pk.; L, surf., bus. Ked. 7000.

TO RENT—HOUSEKEEPING ROOMS.

South Side.

BLACKSTONE, 5427—NICELY FURN. RMS., steam, hot and cold water in rms.; backps. or slpg.; $3.50 up; ex. trans. H. P. 0350.

BLACKSTONE, 6627—2 RMS.; WARM, clean kitnts. and rl. kits.; $6 up; I.C., bus.

BLACKSTONE, 5601—1-2-3 RMS., REMODeled for lt. hskpg.; $6 up; fur. or unfur.

CORNELL, 5241—1-2 RMS., THE BEST TO be had, at $5.50 up; 1 blk. I. C., bus, surf.

CORNELL, 5247—1 RM. APTS. $5-$7.50; 2 frt., clean, orderly; wood bed; I. C. X.

DORCHESTER, 6021—LG. LT. KIT. APT. $4.50; 2 r., $7; frt. r., $4; I.C., bus, L, sf.

DREXEL, 5002—1 ROOM, CON. BTH., $5; also 3 r. kit., pri. bth., $12 wk.; bus, sur.

DREXEL, 4710, 1ST—3 RMS., REAL KIT. pr. bath; ice, lt., gas free. Suit 2-3. Reas.

DREXEL, 4332—1-3 RM. KITS. OPP. PK.; pri. adj. bath; maid serv.; $7-$11; all tr.

ELLIS, 4212—1, 2, 3 RM KIT.; $7, $8, $10; nice. furn. sl. r., $4; maid serv.; all trans.

FIFTY-THIRD-ST., E., 1642, THE FAIRWAY—Lovely frt. apt., so. exposure, bath, twin or dbl. bed; maid serv.; $12 wk.; ½ b. I.C., bus.

HARPER, 6249—NICE FUR. 2 RM. APTS.; rl. kit.; wall bed. I. C., surf., L. $7-10.

HYDE PK.-BL., 1411—KIT., PR. BTH., $6.50. 2 frt. rs., $7; 1 r., $5; rms., $3; bus, I. C.

INGLESIDE, 6026—$3-$4-$5-$6-$8.50; 1-2 rm. suites, comp. kitnts.; unus. well furn.

KENWOOD-AV., 4717—ONE ROOM KITCHenette apartments, private bath; nr. I. C.; parking space; $40 to $55.

KIMBARK, 6414—2 RMS., NICE, FUR. lg. ptry., pri. pch.; best loc. I. C., L.

LAKE PARK, 4917—KIT. APTS., PRI. BTH. $7-$9; rms., reas.; auto space free; I. C.

MICHIGAN, 2444—WARM FURN. 1 R. KIT., priv. bath; free lt., gas; $5 up per week.

SIXTY-FOURTH-ST., E., 1511—LGE. FRT. furn. hskpg. rm., kit. $5 up; stm.; all tr.

SIXTY-SECOND-ST., E., 922—ATT. 1-2-3 R. kit. apts.; rollaway beds; all conv.; $6 up.

UNIVERSITY, 6233—4 RM. HSKPG. SUITE, pri. bath, plenty h. w., good heat; all trans.

WOODLAWN, 5211—1, 2 OR 3 RM. APT. compl. furn.; elec. refrig. Hyde Pk. 8931.

WOODLAWN, 6039 — 2-3 RMS. $7-$8; comp. furn.; I. C., bus, L. Hyde Pk. 2085.

YALE-AV., 6447—1-2-3 RMS.; $4-$9; NICEly furn.; real kit.; steam heat; all trans.

WOODLAWN, 6542—2 NICE WARM FRT. rms., newly dec., all trans. Very low rent.

3 LGE. LT. RMS.; COMP.; G. EL.; 2 BEDS; pri. bath and ent.; $12.50. Sag. 5003.

83D-PL., E., 1614—1 RM. APT. $7.50; LT.; stm. ht.; el. refrig.; ref. ppl. Saz. 1896.

Southwest Side.

ROCKWELL, S., 6432—LG. FRT RM., KIT. gas, elec. free; 2 or 3 adults. Hem. 0583.

North Side.

BARRY, 612—COMP. NEW, DEC. 2 RM. kits., $7 up; quiet bldg.; trans. at door.

BELDEN, 1045—1-2 RM. KIT., NEW, DEC., nice. furn.; free pkg., $4.50-$8. Full exp.

BRIAR-PL., 733—CLEAN, COMFORT, 2 RM. apts.; some with porches; $6 up; L, surf.

BROADWAY, 4040—NEW APT.; 2 RMS. $7; excellent heat; L, bus; single kitnt., $5.

CHESTNUT, E., 11—BEAU. FUR., 3 R. APT. Pri. bth.; suit. 4, $10; 1-2 r. pr. bth. $5 up.

CLARK, N., 1004—MOD., NEW, DEC. 1-2-3 r. kit.; pri. bath; elev.; $6 up; free pkg.

CLEVELAND, N., 2217, 2 BLKS W. CLARK —Front apts., $4-5; sgle., $3; clean, quiet.

CORNELIA, 730 [3500 N.]—LARGE 1-2-3 rms.; pri. bath; el. refr.; $8 up.

GOETHE, W., 9 [1300-N]—ROOM PIANO firepl.; also 2-rm. bsmt. apt., bath, shr., $7.

KENMORE, 5132—1-2 RM. KITNT.; MAID ser.; free gas, elec., jan.; wond. tr.; $5 up.

LA SALLE, N., 1039 OR 1702—OPP. PK. 1-2-3 r. kit.; pr. b.; elev.; $7 up; fr. pkg.

LAWRENCE, 832—LGE. 1 RM. KIT. WARM sun., qt.; piano; lge. slp. r.; md. ser.; reas.

LELAND, 812—2 ROOM APT., PRIV. PCH., adj. bath; sun. frt. r., kit. $5 up; garage.

LINCOLN-AV., 2318—2 RMS., $5; 3 RMS. with private bath, $8; steam heat.

MAGNOLIA, 4419—CLEAN, COZY, WARM 1-2 rm. kitnts.; also slpg. rms.; $5 up.

MAGNOLIA, 4656, COR. LELAND—LOVELY 2 and 4 rm. apts. Frigid.; reasonable.

MAGNOLIA, 4441—1-2-3 ROOMS, NEWLY furn.; 2 beds; $6 up. All transportation.

MONTROSE, 900—1-2 RMS., $5.50-$8. UP; 3 rs., bsmt. apt., bath, $35 mo. Sun. 7150.

RACINE, N., 4416—1-2 RM. KITNT. APTS. lgt., gas, lin. furn.; gd. trans. $6 wk up.

SHEFFIELD-AV., 2617, HALSTED, 2704—1 r., $3; 2 rs., $6; stm. ht.; gar., $4 mo.

SHERIDAN, 4716—KITNT. APTS. LOW AS $5. Luxur. furn. slpg. rms., $3 up; L, bus.

1011 FOSTER-AV.—1-2 R. LGE. HSKPG. apts.; also airy slp. rms.; all trans; [illegible]

TO RENT—HOUSEKEEPING ROOMS.

North Side.

RENTS REDUCED.
$45—Complete 1 Rm. Apt.
1½ AND 2 ROOMS, $55 AND UP.
1101 COLUMBIA-AV.

Northwest Side.

1940 N. BALLOU—3 ROOM FURNISHED apt.; large, light, nicely furnished; steam heat; good transportation; reasonable.

KEDZIE-BLVD., N., 2530 AND 2500—1 RM. kit., $7-$10; also rms., $5-$8. Opp. L.

West Side.

JACKSON-BLVD., 2944, OR 2147 WASHINGton-blvd.—2 or 4 rm. apts.; private baths; $7 to $14; also garage; free parking.

WASHINGTON, 2852—FRONT RM., KITNT. or slp. rm.; nicely furn.; stm. ht.; $4 up.

PARKSIDE APT. HOTEL,
212 N. HAMLIN.
3 room apt. complete, $12.50. L, surf., bus. Opposite Garfield park. Kedzie 7000.

BOARD AND LODGING.

South Side.

SANGAMON, S., 5651, 2D—SGL. OR DBL. hkd. rm. for 1-2; $7-8; gd. mls. Wen. 2873.

HOME FOR AGED, INFIRM, MILD MENtal cases; $50 month up. Midway 1606.

Southwest Side.

RM. AND BOARD FOR 1 OR 2 GENTS—$8 ea.; home cook.; private ent. Pros. 7089.

North Side.

CLEVELAND, 2017—WELL FURN. RM.; exc. board, for gent.; home conveniences. Hung. chng.; very reas. Mrs. Hay. Lin. 7064.

KENMORE 4125—EXC. MEALS; LOVELY room, run. wat.; all trans.; reas. Wel. 0442.

MELROSE, 434—HOTEL DEL MONTE; FOR those who demand cleanliness, refined, quiet atmosphere; wholesome food; $13 wk.

WALTON-PL., W., 2—ROOM, BOARD, PRIV. baths opt.; conv. winter loc.; walk, dist.

Children.

EXCEL. HOME—FOOD AND CARE SMALL child; priv. bung.; reas. Republic 3436.

MOTHER'S CARE TO CHILD; GD. HOME; rm. for parents opt.; reas. Div. 4849.

ROOM AND BOARD WANTED.

ROOM — CHEAP; WITH COOKING PRIV., by a man, near 6300 Kimbark. State price. Address X 494, Tribune.

HOTELS AND APARTMENT HOTELS.

Loop, Convenience Outlying Atmosphere
162 E. OHIO-ST., AT N. MICHIGAN-AV.
St. Clair
Hotel and Apartments.
NEW MANAGEMENT—NEW POLICIES.
It's thrifty and smart to live in this new 22 story hotel, "two minutes' walk to the loop." All rooms have private bath and running ice water. KITCHENETTES, $80 and up; SINGLE HOTEL ROOMS, $50 and up. Excellent food in dining room and coffee shop.
C. H. WOLFE, Mgr. Sup. 4660.

New home of "Service Ultra Mode."
THE McCORMICK HOTEL
APARTMENTS, $80 MO. AND UP. HOTEL ROOMS, $30 MO. AND UP. Now under the personal direction of Jas. A. Hart.
The most convenient hotel home in the smart near north side—3 blocks north of "the bridge," 1 block west of Michigan-av.
616 RUSH-STREET.
At Ontario. Superior 4927.

PARK DEARBORN
1260 N. DEARBORN-PKWY.
CLOSE TO EVERYTHING. INVESTIGATE OUR SPECIAL Reduced Winter Rates on Bedroom Apts.
ALSO 1½ AND 2 RMS. WITH TWIN OR DOUBLE IN-A-DORS. HOTEL ROOMS AS LOW AS $60. ALL HOTEL FACILITIES. OWNERSHIP MANAGEMENT.
PH. WHITEHALL 5620.

PARK LANE
2842 SHERIDAN-RD.
1 TO 6 RMS. NEW FURNISHINGS.
Bedrm. apt.; living rm.; in-a-dor beds; large rooms. Newly appointed. From $125. 4 room suite, double exposure; overlooking lake, park. Beautiful new furnishings. Spacious rms. From $200. PERFECT SERVICE. HOMELIKE DIGNITY. DESIRABLE PRESTIGE. Shops and excellent dining room. Direction of Frederic C. Skillman.
PH. BITTERSWEET 3800.

Sheridan Plaza Hotel
Sheridan-rd. at Wilson-av.
BEST VALUES IN CHICAGO. You can't afford to pass this up. Beautiful furnished rooms at $9 AND $10 A WEEK. Cafeteria, Barber Shop, and Beauty Parlor in Lobby.
Longbeach 1900.

WINTHROP TOWERS
6151 WINTHROP-AV.
1, 2 or 3 room apartments of better class; furnished or unfurnished; full hotel services. Reasonable rentals. Tel. Briargate 4600. BEN E. DYER, Manager.

DEARBORN PLAZA...
KITCHENETTE APTS. ....$55 MO.
HOTEL ROOMS ....$45 MO.
Brand new 15 story bldg. Near loop.
1032 N. DEARBORN-ST...

HOTEL LINWOOD
1812 WASHINGTON-BLVD., SEELEY 2770
Large, well furnished rooms; priv. baths.
$7.50 Per Week, $1.50 Day.

THE BELMONT PLAZA.
Beautifully furn.; full hotel serv.; in the only new fireproof bldg. on the near North Side. Apts., $75 mo. and up. Hotel rms., $40 mo. up. 505 Belmont-av., nr. Drive.

THE BEDFORD VILLA,
7130 CYRIL-PKWY. PLAZA 7130.
1-2-3 room apartments, beautifully furnished; complete hotel service; near Bryn Mawr I. C., shops, theater; $70 and up.

DIVERSEY ARMS.
644 DIVERSEY-PKWY. BITT. 3100.
1-2-3 rm. kit. apts., $52.50 up; sleep. rms. $9.50 up; bath, shwr. Bus, surf. at door.

NEW HOTEL CARLING.
175 rms., all with tubs or showers; wkly., $6.50 up; day, $1.50 up; 5 minutes to loop. 1512 N. LA SALLE ST. MOHAWK 1200.

BERWYN BEACH HOTEL.
New, att.; each rm. phone, shower, tubs; reas. 1049 Berwyn-av., nr. Edgewater Beach.

Room (Priv. Bath), $8 Wk.
$2 day new bldg.; walk to loop. Moh. 6541. NEW PAXTON HOTEL, 1432 N. LA SALLE.

HOTEL GRANT — LIVE IN THE LOOP — MADISON AND DEARBORN. Rand 3241. Newly furn. and dec. rooms, with or without bath, at $1.25-$2 day; weekly low as $7.

MIRA-MAR HOTEL—
$8 UP WEEKLY; $2 UP DAILY.
6218 WOODLAWN-AV. PLAZA 1100.

FLAMINGO HOTEL—55TH-ST. AT THE LAKE. Only 10 minutes to the Loop. Under new management. $75 up. Plaza 3800.

THE BLACKWOOD. 5200 BLACKSTONE. Chicago's newest hotel. 2 and 5 rooms. Occupancy now. Phone Dorchester 3310.

THE MARQUISE APT. HOTEL—1-2-3 ROOM apts., $50-$115; 24 hour full hotel service. 6133 Kenmore-av. Briargate 3500.

712 DIVERSEY—COMPLETELY FURN. 1 and 2 rms.; all outside; hotel serv.; newly decor. 15 min. loop. Buckingham 6061.

NEW MAYFLOWER HOTEL — 6125 KENWOOD-AV. 262 ROOMS; LOWEST RATES IN WOODLAWN; NEAR I. C., L, U. OF C.

BRYN MAWR HOTEL, 5530 WINTHROP—Nr. L, bus, surf.; 80 clean rms., $7 wk. up.

APARTMENTS AND ROOMS TO SHARE.

LADY WILL SHARE ATTRACTIVE 6 RM. apt. with married couple or ladies; all trans.; reas. Briargate 9018.

TO RENT—HOUSES.

South Side.

DESIRABLE 5 ROOM BUNGALOW—HOT water heat, electric refrigeration, inclosed sun porch, garage; rent $50; good transportation. 7829 Indiana-av.

5 RM. BRICK BUNGALOW. PRACTICALLY new; furnace heat; $45 a mo. Call after 4 p. m. Mr. Clapp. 340 W. 100th-pl.

North Side.

802 N. DEAR.—11 RMS. AND STORE, $115. 24 rms. nr. Oak and Dearborn; run. water; garage; good rooming loc.; will remodel. 75 rms. nr. Lincoln Park; rent only $400. CROWE BROS. & CO., 754 N. Dearborn-st.

Northwest Side.

ATTRACTIVE 5 RM. HOMES, GARAGE OPtional; nr. schools, churches, stores; gd. trans.; street, alley paved; as low as $40. A. J. SCHORSCH, 6059 Irving Park-blvd.

Suburban.

SELECTED FURNISHED AND UNFURN. homes on North Shore. MRS. FULLER, 1614 Chicago-av., Evanston. Greenleaf 7320.

TO RENT—WINTER RESORTS.

WINTER IN FLORIDA—
In comfort, sunshine and flowers at less than costs for fuel in the North. Opening Jan. 1 the new modern 50 room Ryakka Hotel at Venice on the Gulf, Sarasota county, Florida. Note the attractive rates and your friends. Single, hot and cold water, $1; with bath, $1.50. Double with bath, $2.50; twin beds, $3.00. American Plan room and board $15 wk. Write or wire for reservations.

TO RENT—APARTMENTS.

SOUTH.

General List.

THE FAIRHAVEN,
7850 PHILLIPS-AV.
2 to 5 rms., furnished and unfurn.; light, gas, and refrig. free; $60 and up.

1419 W. 90TH-ST.—3-4 RM. APTS.; FREE refr.; nr. R. I. tran. See jan. on prem. or Draper & Kramer, Inc. Cedar 1800.

SEND FOR OUR COMPLETE LIST.
JAMES G. BARSALOUX, INC.,
1500 E. 63D-ST. HYDE PARK 0610.

One, Two, and Three Rooms.

$30-$45 FOR 1-2 RM. KIT.; FREE LIGHT; ref.; nr. cars, L, R. I., sur. 237 Englewood.

Four, Five, Six Rooms, and Larger.

MARCH 1ST CONCESSION ON NEW APARTMENT.
Modern and complete, 5 big light rms. with gar.; tile bath with shower; furn. brkfst. nook; mech. refrig., etc.; I. C. trans.; your chance to save. Phone Mr. Curry, Randolph 5081.

5 ROOMS, $75
2 baths; outside light; canvased walls; G. E. refrig.; side drive; garage included. South Shore's best value. Regent 4301.

4 RMS. AT PRICE OF 2.
New bldg., 6934-48 Princeton-av.; free refr.; ex. in-a-dor, Fr. drs., new style closets; 1 blk. to R. I., L, surf., sch. Agent at bldg. Reduced rent, $45 up.

4-5 RMS., $45-$60—HY. PK.
New bldg.; extra size; nr. U. of C., I. C. 5410 Ridgewood-ct., nr. Dorch. [illegible]

4 ROOMS, ONLY $50, S. E. COR. 80TH-st. and Merrill-av.; large, light rooms with many modern conveniences; free electric refrigeration. REGENT 3360.

4-5-6 RMS., FACING PARK; CLOSE TO L; new decorated; reduced rents, $50-$77.50. 6264 Stony Island. Lake View 6480.

6600 KENWOOD-AV.—4 RMS., $45; 5 RMS., $52.50; ½ block I. C. and surface. See janitor on premises or call Hyde Park 7000.

4711 DREXEL-BLVD.—MODERN, 7 LGE. rm. apt., sun parlor, elec. refrig.; rent reduced; concession. Phone Kenwood 2348.

5 LGE. COR. RMS. IN SO. SHR. CUT TO $60 mo. Concess. Extra light, G. E. refr. Nr. I. C., schl. 1738 E. 73d-st. Surfield 5224.

7 RMS., 4 BEDRMS., $50; NEW DEC.; H. W. ht.; suit. 2 fam. 7037 Ashland. Rad. 8437.

4 RM. APTS., STOVE HT., $30 PER MO. Inquire William Burke, 5134 S. Damen.

4 RM. FRONT APT., BATH, STM. HT., $35. Adults. 7611 Stony Island. Hyde 6485.

SOUTHWEST.

One, Two, and Three Rooms.

3 RM. APT.; BEDRM. AND INADOR; NEW bldg.; $40. 2622 W. 69th. Prospect 0833.

Four, Five, Six Rooms, and Larger.

MOD. 5 RM. APT., STM. HT., ELEC. REFR., shwr., tile walls in bath. Will rent very low at $40. Phone Mr. Moore, Prospect 5340.

NORTH.

General List.

415 FULLERTON-PKWY.
New bldg., overlooking Lincoln Park. 2-3-4 Rms., $80-$135. Free gas and refrigeration. PETER F. REYNOLDS, LINCOLN 1414.

5256 GLENWOOD-AV.
2-3-4 attractive rooms; in-a-dor bed; free refrig.; $42.50-$55 pays to Feb. 15; L and surface. Longbeach 8873.

HIGH GRADE APTS., LINCOLN PARK dist.; 3 to 6 rooms; reasonable price.
CARLSON & CO.,
743 Irving Park-blvd. Lake View 7071.

2000 LINCOLN PARK WEST
Overlooking Lincoln Park. 1½-3-4-5 Rms., $60-$250. PETER F. REYNOLDS, LINCOLN 3833.

829 SUNNYSIDE-AV.
Nr. lake; 2-4-5 rms., furn. or unfurn.; $35-$65; good trans. See janitor.

5529 KENMORE-AV.
2-3-4 rms., $45 and up; best trans.; free gas and refrig. See jan. or call Rand. 6171.

520-528 SURF-ST.
Beaut. 2 and 4 room apts.; mod.; new bldg.; moderate rentals; liberal concession.

NEW BLDG.—2½-3-4 RMS.
$45 UP. Refrig. free; in-a-dor; showers; L, surf. 2501-23 Winnemac. Longbch. 6359.

EXCEPTIONAL VALUE—3-3½-4 R. 1846 Lunt-av.; conv. Rog. Pk. loc.; new bldg.; refr.; shrs., in-a-dor, canv. walls. State 0240.

10 W. ELM-ST., COR. STATE—NEW BLDG. 2 to 5 spacious, carpeted rooms, canvased walls; 10 minutes' walk to loop; $70-$165.

2 TO 5 ROOMS, ON LAKE; FREE REFRIG. 7621 Eastlake-ter. Franklin 0802.

One, Two, and Three Rooms.

1½ ROOMS, $35.
2½ ROOMS, $42.50.
New bldg. Best section Rogers Park. Free ref. and gas. See agent, 1713 Albion-av.

NEW 1 TO 3 RMS., $50,
and up. 517 Oakdale-av.; free carpet, gas, light, and refrig. Agent on premises.

2 ROOMS AND KITCH.—LARGE DRESSING rm.; newly dec.; as low as $35 mo.; stm. heat. 5926-34 N. Paulina. Rav. 8707.

1½-2½ RMS. [BDRM.] LOW RENT. 1 BLK. Addison-Line, sta. Rav. L. 1837 Patterson.

$45: LGE. SUNNY 3 RM. APT., PRI. PCH. 2 bl. sch., L ex. 6721 Glenwood. Hol. 4541.

NORTH.

Four, Five, Six Rooms, and Larger.

2335 Commonwealth-av.
4 ROOMS, $100.
6 ROOMS, 2 BATHS, $135 UP.
In Lincoln Park district; 1 block west of the drive, just south of Fullerton; de luxe interiors; elec. refrig., elevator building. Central 5050.

BEAUTIFUL 5 ROOMS.
Close to Jarvis L; all modern features; sun parlor, tile bath, free refrig.; many closets; attractively decorated. See Lemke, 1417 Sherwin-av. or LIEPOLD & HICKS, INC., 1569 Howard-st. Hollycourt 2306.

3750 Sheridan Road
5-6-7-8 ROOM APTS.
Large, light rooms; wood burning fireplaces; swimming pool; restricted tenancy.

4 RMS., $40; 5 RMS., $50.
New low rentals; stm. ht., refrig., near L in Ravenswood; front apts. Bitt. 4040.

5 ROOMS, $50.
1349 Grace-st.; large, light, airy rms.; stm. ht.; excel. trans.; close schools. Well. 3460.

1445 GREENLEAF—4 REGULAR SIZED rooms; Frigidaire; nicely decorated; large closets; pri. front and rear porches; $85; immediate possession. Hollycourt 2258.

BEAUTIFUL APTS. NEAR LAKE, SPAcious 4, 5, and 6 rooms, tile baths, showers; unusual layout. Landscaped grounds. Call mornings. Long Beach 7029.

6 ROOMS, 3 BATHS—
1366 N. Dearborn, beautiful view of lake. HOGAN & FARWELL, INC., Whitehall 4060.

4 ROOMS, STEAM HEAT; 2 BEDROOMS; newly decorated; reasonable rent. 3230 N. Clark-st. Owner. State 8126 or janitor.

6 ROOMS, $125; 7 STORY BLDG.; 24 HR. elevator service; all outside rooms; 1 blk. to Drake hotel. Mr. Kraft, Superior 1894.

BARGAIN—2032 EASTWOOD, 2D, 6 RMS., all light, decor. throughout; elec. refrig.; suitable roomers; 1 block L. Lincoln 3134.

BEAU. 3½-4-5 ROOMS, HOYNE MANOR bldgs.; Hoyne at Granville; last word; all trans., schls., playgrd.; low rent. Bri. 2306.

829 MONTROSE-AV.—BEAU. LAKE, 4 AND 6 RM. apts., elec. refrig.; excellent trans.; new dec.; moderate rentals. Agent on premises.

SPACIOUS 4 RM., INADOR, EL. REFR. 4½ rm., 2 lge. bedrm., 4 clos., 3d fl. $55. 4801 N. Irving-av., cor. Lawrence. Lon. 3837.

CHOICE 7 RM. 1ST APT., NR. LINCOLN Pk., 3 bdrms., shower, new. dec.; reas. rent. 516 Fullerton-pkwy. Keystone 0733.

530 BELMONT—OPP. BELMONT HBR.; 6 lge. rms., 2 baths, sun par., refr., attrac. rental. John J. Ready & Co. Buck. 0300.

7 RMS., 4 BEDRMS., $70; 5 RMS., $57.50. Newly decor.; plenty of light; S. & exposure; el. refrig.; gd. trans. Buckingham 8800.

4-5 RMS.—REDUCED. BEAUT. MOD. REfrig.; L; conc. 5953 Winthrop. Long. 1045.

4-6 RMS., SUN PAR., 2 BATHS; 1 BLK. TO L at lake. 1216 Lunt-av. Franklin 0800.

4 ROOMS, STEAM HEAT, $34. MRS. KAMMERER, 2215 N. Clifton-av. Diver. 3557.

1330 BIRCHWOOD-AV.—6 RM. COR. APT. 2 baths, sun parlor. Rog. Park 0541.

BARG.—5039 N. CLARK-ST., 2D, 5 RMS., steam ht., dec. throughout, $45. Linc. 3135.

NORTHWEST.

General List.

2 RM. APTS.; ALSO 3 AND 5 RMS.; MOD. bldg.; refrig. free gas; $37.50 and up. 3814 N. Kedzie. Phone Longbeach 4633.

Four, Five, Six Rooms, and Larger.

4 ROOMS, $45-$50
4100 N. Hamlin-av.—Modern, new refrigeration, new decorations. Agent on Premises.

TO RENT—APARTMENTS.

NORTHWEST.

Four, Five, Six Rooms, and Larger.

3 CORNER RMS. AND BREAKFAST NK. ...

4 ROOMS, BATH, unfurn. $115. Will ...

4 & 5 KILBOURN—BEAUT. 4 RM. APTS. ...

4 RMS., BATH; excellent trans.; newly deco. ...

4 RMS., BATH; modern. Apply 2 ...

4 RMS. MOD. STY. HT., REAS. 2017 ...

4 RMS., BATH; inc. $615 Washburn. Nev. 6599.

TO RENT—APARTMENTS—SUBURBAN.

Evanston—10 minutes to loop.

EDSTON & JENKS, ...

HAVE a complete list of comfortable ...

to fit the price you want to pay. We will ...

and will be pleased to inclose ...

515 DAVIS-ST., EVANSTON, ...

Telephone Univ. 1617.

4 OR 5 ROOM APT. IN EVANSTON'S ...

floor, bike, apt. finished. 819 Forest-av.

TO RENT—FURNISHED APARTMENTS.

(See also Hotels and Apartment Hotels.)

SOUTH.

ST. GEORGE HOTEL, ...

600 S. 60TH-ST. I. C. EXP. STATION. ...

Overlooking the Beautiful Midway. ...

for early choice of suite outside ...

suites. Kitchenette apts., $55 to $80.

VILLA GRAND, ...

4727 DREXEL. PHONE KEN. 10000. ...

Elec. refrig., cooking space, use of lan- ...

Inc. heat, apt. hotel; 1 rm. apts., pri. ...

Inc. heat, elec. light, furn., plenty ...

Inc. heat, elec. light, refrig., $60. 6600 Blvd.

LET US CONVINCE YOU ...

we have the best 2½ rm. apts. for $12.50 ...

inc. serv., bath, gas, light, furn., plenty ...

inc. heat, elec. light, refrig., $60. 6600 Blvd.

ATTRACTIVE FURN. 2-3-4-5 RM. APTS.—$45 ...

Inc. heat, el. lt. incl. Sun par., fireplaces. ...

4 RMS., BATH; inc. heat, elec. light, refrig., ...

4 RMS., BATH; inc. heat, elec. light, refrig., ...

4 RMS., BATH; inc. heat, elec. light, refrig.,

Chicago Daily Tribune
THE WORLDS GREATEST NEWSPAPER

TUESDAY, DECEMBER 22, 1931

French Troops Fight with Mobs in Damascus—Missing Heiress Found Dazed in Providence, R. I. Hotel

[Associated Press Photo.]

ANCIENT CITY WHERE FRENCH SOLDIERS FOUGHT MOBS AT POLLS. Damascus, where mob attempted to storm the city hall during election which was to decide between Syrian independence and autonomy under a French mandate. Troops fired upon the mob, killing four, and tanks were used to clear the space in front of the city hall.
(Story on page 10.)

[Acme Photo.]

MISSING HEIRESS FOUND IN PROVIDENCE, R. I. Miss Virginia Penfield, who disappeared on way from Swarthmore, Pa., to Columbus, O., discovered in hotel, dazed and ill.

[TRIBUNE Photo.]

CHRISTMAS GLOW FINDS IT DIFFICULT TO PENETRATE HEAVY FOG. The Christmas tree erected at the North avenue and Lake Shore drive entrance to Lincoln park as it appeared last night when almost hidden from sight by the murky weather.
(Story on page 17.)

ON DRAIN PAY ROLL. Representative M. E. Bray of Litchfield tells court sons also got easy money.
(Story on page 1.)

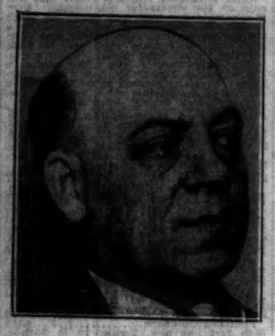

[TRIBUNE Photo.]

HIGH PRICED MESSENGER. Gus Spagat testifies he got $12,250 expenses from drainage board.
(Story on page 1.)

[TRIBUNE Photo.]

PUT WIFE ON ROLL. Dr. Ernest Hoffman says he used her drainage board pay for political expenses.
(Story on page 1.)

JAPANESE TROOPS ORDERED TO ADVANCE AGAINST CHINESE BANDITS. In spite of zero weather, fighting has been resumed in Manchuria. The picture shows Japanese troops caring for their wounded while the mercury was around the zero mark.
[Acme Photo.]
(Story on page 10.)

[TRIBUNE Photo.]

MAYOR ACTS AS SANTA CLAUS AT SCHOOL PARTY. Mayor Cermak, surrounded by his youthful relatives, handing out presents at the Robert Burns school, 2524 Central Park avenue.
(Story on page 17.)

[TRIBUNE Photo.]

CHILDREN ARE GUESTS AT LEGION POST'S PARTY. Little ones gathered around tree to receive gifts at affair staged by Advertising Men's post at Hotel Sherman.
(Story on page 17.)

[TRIBUNE Photo.]

ATTENDS INQUEST. Marie Pelzer, who was engaged to Policeman James J. Caplis, slain in holdup.
(Story on page 7.)

CHRISTMAS TREES AT ENTRANCE TO GRANT PARK HIDDEN BY FOG. One of the trees placed where the two driveways curve toward the double bridge at Congress street as it appeared looking west. The lights along Michigan avenue are barely visible in background.
(Story on page 17.)

[TRIBUNE Photo.]

THRONGS HEAR CHRISTMAS CAROLS RING OUT FROM TRIBUNE TOWER. Scene on Michigan avenue at 4 o'clock yesterday afternoon when flood of music floated through the mist. The concert was the first of four, one to be given today and one on each of the other two afternoons before Christmas.
(Story on page 2.)

RECEIVES BOMB. Marion Davies, movie actress, throws it away before it explodes.
(Story on page 2.)

DUCE'S BROTHER DIES. Arnaldo Mussolini, younger brother of Italian dictator, stricken in Milan.
(Story on page 14.)

2 CEN
PAY NO

VOLUME LX

DE

CITY, SCHO
HOLD PAY
FOR CHRIST

Provide Two W
Salary for A

*The city council yester
ished thirteen departme
tions in the interest of
and adopted a resolutio
the merger of taxing
the metropolitan area.*

*The school board struggle
budget in an endeavo
$9,460,000 from it,
teachers' organizations
not to take the initiati
closing the schools aft
Details on page 8.*

(Picture on back pa

The city and school boa
the bottoms of their coffers
to give all of their employ
month's pay before Christm
teachers' pay checks were
delivery today, and office
got their money yesterday.
assured for city employes,
those of the public library
nicipal tuberculosis sanita
they will probably receive
day, also.

Pre-Christmas pay for th
ployes, which City Controller
declared on Monday to be
sibility, came about throug
that the school board used
its own for its pay rolls and
$1,300,000 from the fund
the sale of 1930 tax warran
payers.

Tax Warrant Sale H

Collections, including che
were in the mail, from
source amounted to $2,400,0
day, which left $600,000 av
city pay rolls. The remain
cash for these pay rolls
from the aggregate of fun
$347,000 remained last week
city dipped into the agg
funds to prevent default on
due Jan. 1.

The announcement that
be found for city employes
Mayor Cermak following a
with fiscal officers of the
school board.

"We are going to try
the city employes before C
Mayor Cermak said. "Mr.
says that pledges in the ta
drive total $3,230,300. He
assured that enough check
the mail, with the $347,000
in the aggregate of funds,
only corporate fund emp
those of the municipal tu
sanitarium, public library,
lar bodies."

Seek More Cash for Te

The mayor then turned
troller Szymczak and said:

"Look around and see
will let you use some oth
so that we can give the sch
ers another two weeks'
Christmas."

The controller said later
cept for further collections
warrant campaign, he sa
that no such funds could
Although Corporation Coun
has rendered an opinion tha
be legal to use more than
in cash which the city holds
assessment funds, Mr. Szym
that he would refuse to
money unless advised by h
torney that he can do so w
coming liable on his own
opinion which he has receiv
ent from his attorney is th
not touch the money legall

A. of C. Makes Ap

The Chicago Association
merce sent an appeal ye
its 1,600 members to aid
relief drive by purchasing 193
rants to be applied on thei
that year, which fall due sh
the first of the year.

Pledges to buy the 193
rants, totaling $352,000, we
yesterday from the followin
and individuals:

A. A. Eckhart Mfg. Co.....
H. Palmer .....
United States Brewer.....
Chicago American .....
Daily Times .....
Crane company .....
Sears, Roebuck & Co.....

These raised the total
received by the committee
D. F. Kelly is president to

ECONOMY RUL

Economy was the theme
council meeting yesterday.
all passed two ordinances
permit large savings in
budget and approved a co
post asking legislative act
reduce park boards, the

(Continued on page 4, c